

Vittorio Salvatorelli - La Terra Dei Cachi 2

♩ = 77,000076  
Piccolo

Piccolo  
Clarinet  
Clarinet in Bb  
Alto Saxophone  
Whistle  
Whistling  
Trombone  
Trombone  
Drums  
Percussion  
Jazz gt  
Jazz Guitar  
Overd. gt  
Electric Guitar  
Fing. bs  
5-string Electric Bass  
Percussive Organ  
Organ 2  
Synth Strings  
Slow str  
Brass 2  
Orchestra Hit  
Strings  
Viola  
Solo  
Piano 1  
Applause  
Screamin

Alto Sax.  
Syn. Str.  
Solo

17

Alto Sax.

Perc.

E. Gtr.

E. Bass

Perc. Organ

Syn. Str.

Solo

20

Cl.

Alto Sax.

Tbn.

Perc.

E. Gtr.

E. Bass

Perc. Organ

Syn. Str.

Orch. Hit

Solo

27

Cl.

Alto Sax.

Perc.

J. Gtr.

E. Bass

Perc. Organ

Syn. Str.

Vla.

Solo

A double bar line is located below the Solo staff.

30

Picc.

Alto Sax.

Perc.

J. Gtr.

E. Bass

Perc. Organ

Syn. Str.

Vla.

Solo

33

Picc.

Alto Sax.

Perc.

J. Gtr.

E. Bass

Vla.

Solo

36

Picc.

Alto Sax.

Tbn.

Perc.

J. Gtr.

E. Bass

Perc. Organ

Syn. Str.

Vla.

Solo

43

Picc.

Alto Sax.

Perc.

J. Gtr.

E. Bass

Perc. Organ

Syn. Str.

Vla.

Solo

Appl.

3

46

Picc.

Alto Sax.

Perc.

J. Gtr.

E. Bass

Perc. Organ

Syn. Str.

Vla.

Solo

3

49

Picc. *6* *6* *3*

Alto Sax.

Whist.

Perc.

J. Gtr.

E. Bass

Syn. Str.

Vla. *6* *6* *3*

Solo

50

Picc. *6* *3*

Alto Sax.

Whist.

Perc.

J. Gtr.

E. Bass

Orch. Hit

Vla. *6* *3*

Solo

51

Picc.  
Alto Sax.  
Whist.  
Perc.  
J. Gtr.  
E. Bass  
Vla.  
Solo

52

Picc.  
Alto Sax.  
Whist.  
Tbn.  
Perc.  
J. Gtr.  
E. Bass  
Syn. Str.  
Vla.  
Solo

54

Picc.  
Alto Sax.  
Perc.  
J. Gtr.  
E. Bass  
Syn. Str.  
Solo

57

Alto Sax.  
Perc.  
J. Gtr.  
E. Bass  
Syn. Str.  
Vla.  
Solo

60

Alto Sax.

Tbn.

Perc.

E. Bass

Syn. Str.

Orch. Hit

Vla.

Solo

63

Picc.

Alto Sax.

Tbn.

Perc.

J. Gtr.

E. Bass

Orch. Hit

Vla.

Solo

66

Picc.

Cl.

Alto Sax.

Tbn.

Perc.

J. Gtr.

E. Bass

Perc. Organ

Syn. Str.

Orch. Hit

Vla.

Solo

69

Picc.  
Cl.  
Alto Sax.  
Perc.  
J. Gtr.  
E. Bass  
Perc. Organ  
Syn. Str.  
Orch. Hit  
Vla.  
Solo

71

Picc.  
Alto Sax.  
Tbn.  
Perc.  
J. Gtr.  
E. Gtr.  
E. Bass  
Orch. Hit  
Vla.  
Solo

73

Picc. Cl. Alto Sax. Tbn. Perc. E. Gtr. E. Bass Perc. Organ Orch. Hit Vla. Solo

75

Picc. Alto Sax. Tbn. Perc. E. Gtr. E. Bass Perc. Organ Orch. Hit Vla. Solo

77

Alto Sax.

Perc.

E. Bass

Vla.

Solo

80

Cl.

Alto Sax.

Tbn.

Perc.

J. Gtr.

E. Bass

Orch. Hit

Vla.

Solo

83

Cl.  
Alto Sax.  
Whist.  
Tbn.  
Perc.  
J. Gtr.  
E. Bass  
Orch. Hit  
Vla.  
Solo

86

Cl.  
Tbn.  
Perc.  
E. Bass  
Orch. Hit  
Solo

88

Cl.

Tbn.

Perc.

J. Gtr.

E. Bass

Orch. Hit

Solo

92

Alto Sax.

Perc.

J. Gtr.

E. Gtr.

E. Bass

96

Picc.

Cl.

Alto Sax.

Whist.

Tbn.

Perc.

J. Gtr.

E. Gtr.

E. Bass

Perc. Organ

Syn. Str.

Orch. Hit

Vla.

Solo

Appl.

Vittorio Salvatorelli - La Terra Dei Cachi 2

Piccolo

♩ = 77,000076

Piccolo

31

35

40

43

48

50

51

52

54

56

8

3

2

Piccolo

68

71

74

Vittorio Salvatorelli - La Terra Dei Cachi 2

Clarinet in B $\flat$

$\text{♩} = 77,000076$   
Clarinet

20

23

39

66

71

82

88

90

Detailed description of the musical score: The score is written for Clarinet in B-flat in 4/4 time. It consists of eight systems of music. Measure 20 features a triplet of eighth notes. Measure 23 contains two triplet chords. Measure 39 has a triplet of eighth notes. Measure 66 includes a triplet of eighth notes. Measure 71 features a triplet of eighth notes and a sixteenth-note triplet. Measure 82 has a triplet of eighth notes. Measure 88 contains a sixteenth-note triplet. Measure 90 features an eighth-note triplet. The tempo is marked as quarter note = 77,000076.

Vittorio Salvatorelli - La Terra Dei Cachi 2

Alto Saxophone

♩ = 77,000076

Melody

V.S.

Alto Saxophone

74

78

81

84

93

Vittorio Salvatorelli - La Terra Dei Cachi 2

Whistling

♩ = 77,000076  
Whistle

**48**

51

53

**31** **15**

Vittorio Salvatorelli - La Terra Dei Cachi 2

Trombone

♩ = 77,000076  
Trombone

20

25

42

60

66

72

75

82

88

Vittorio Salvatorelli - La Terra Dei Cachi 2

Percussion

♩ = 77,000076

Drums

6

V.S.

Percussion

Percussion

64

66

69

72

75

78

81

84

86

89

V.S.

4

Percussion

93

96

# Vittorio Salvatorelli - La Terra Dei Cachi 2

Jazz Guitar

♩ = 77,000076  
Jazz gt 24

27

30

33

36

39

42

45

49

52

V.S.

55

58

65

68

71

80

83

90

95

♩ = 77,000076  
Overd.gt **6**

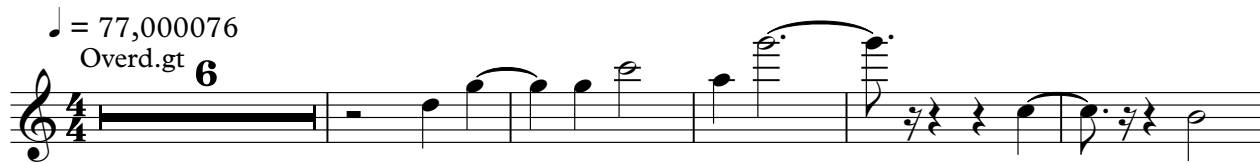

12

17

23 **47**

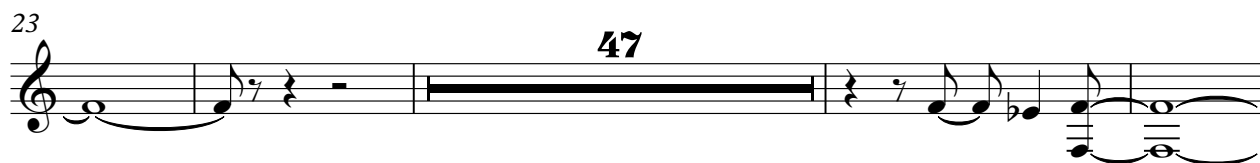

74 **16**

94

Vittorio Salvatorelli - La Terra Dei Cachi 2

5-string Electric Bass

♩ = 77,000076

Fing.bs

6

11

16

20

25

28

31

34

37

41

V.S.

44

47

50

53

57

61

65

68

71

74

76

80

84

89

94

Vittorio Salvatorelli - La Terra Dei Cachi 2

Percussive Organ

♩ = 77,000076

Organ 2

6

12

17

22

31

38

Percussive Organ

45

49

18

69

4

6

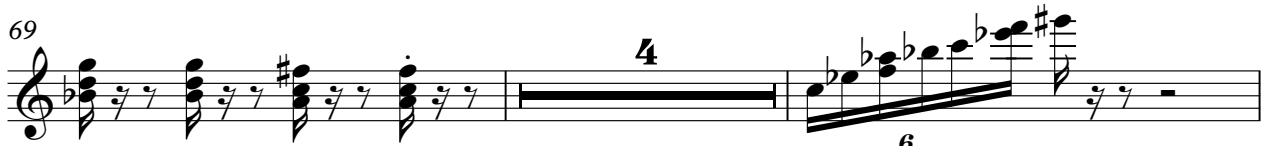

75

22

Vittorio Salvatorelli - La Terra Dei Cachi 2

Synth Strings

♩ = 77,000076  
Slow str

7 2

13 5

23 3

30 3

37 4

45

49 3

55

58 5

2

# Synth Strings

66

70

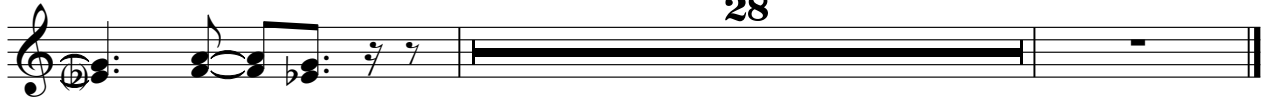

28

Vittorio Salvatorelli - La Terra Dei Cachi 2

Orchestra Hit

♩ = 77,000076  
Brass 2

20

25

41

61

65

70

75

83

88

Vittorio Salvatorelli - La Terra Dei Cachi 2

Viola

♩ = 77,000076

Strings

27

2

Viola

59

63

67

71

74

76

78

81

84

Vittorio Salvatorelli - La Terra Dei Cachi 2

Solo

♩ = 77,000076  
Piano 1

4  
6  
10  
16  
18  
21  
23  
26  
29

V.S.

V.S.

4

Solo

81

84

86

87

90

