

Britney Spears - Showdown

♩ = 96,999954

Percussion

Melodic Toms

Percussive Organ

Reverse Cymbals

Ruslan Sarsembayev

3

Perc.

Mel. Toms

Rev. Cym.

Lead 2

Ruslan Sarsembayev

Copyright © 02. 23 2004 by Ruslan Sarsembayev
Copyright © 02. 23 2004 by Ruslan Sarsembayev

5

7

9

Perc.

Mel. Toms

E. Bass

S. Bass

Rev. Cym.

Lead 2

11

Perc.

Mel. Toms

E. Bass

S. Bass

Rev. Cym.

Lead 2

13

Perc.

Mel. Toms

E. Bass

S. Bass

Rev. Cym.

Lead 2

==

15

Perc.

Mel. Toms

E. Bass

S. Bass

Rev. Cym.

16

Perc.

Mel. Toms

J. Gtr.

E. Bass

S. Bass

Rev. Cym.

Lead 2

18

Perc.

J. Gtr.

Lead 2

21

Perc.

Mel. Toms

E. Bass

S. Bass

Rev. Cym.

Lead 2

22

Perc.

Mel. Toms

E. Bass

S. Bass

Rev. Cym.

Lead 2

Lead 2

23

Perc.

Mel. Toms

E. Bass

S. Bass

Rev. Cym.

Lead 2

Detailed description of the musical score: The score consists of six staves. The Percussion staff (Perc.) uses a drum set icon and contains a complex rhythmic pattern with various note values and rests. The Mel. Toms staff uses a treble clef and contains a melodic line with a double bar line at the end of measure 23. The E. Bass staff uses a bass clef and contains a melodic line with a double bar line at the end of measure 23. The S. Bass staff uses a bass clef and contains a melodic line with a double bar line at the end of measure 23. The Rev. Cym. staff uses a treble clef and contains a few notes in measure 24. The Lead 2 staff uses a treble clef and contains a melodic line with a double bar line at the end of measure 23.

24

Perc.

Mel. Toms

J. Gtr.

E. Bass

S. Bass

Rev. Cym.

Lead 2

Lead 2

30

Perc.

E. Bass

S. Bass

Rev. Cym.

Lead 2

32

Perc.

Mel. Toms

E. Bass

E. Bass

S. Bass

Rev. Cym.

Lead 2

Downloaded from MusicNotesLib.com Perfect notes and guitar tabs searcher

34

Perc.

Mel. Toms

E. Bass

S. Bass

Rev. Cym.

Lead 2

36

Perc.

Mel. Toms

J. Gtr.

E. Bass

S. Bass

Rev. Cym.

Lead 2

38

Perc.

J. Gtr.

Lead 2

41

Perc.

Mel. Toms

E. Bass

S. Bass

Rev. Cym.

Lead 2

42

Perc.

Mel. Toms

E. Bass

S. Bass

Rev. Cym.

Lead 2

Lead 2

43

Perc.

Mel. Toms

E. Bass

S. Bass

Rev. Cym.

Lead 2

Detailed description of the musical score: The score consists of six staves. The Percussion staff (Perc.) uses a drum set icon and has a complex rhythmic pattern with various note values and rests. The Mel. Toms staff uses a treble clef and has a melodic line with a double bar line in measure 44. The E. Bass staff uses a bass clef and has a melodic line with a double bar line in measure 44. The S. Bass staff uses a bass clef and has a melodic line with a double bar line in measure 44. The Rev. Cym. staff uses a treble clef and has a few notes in measure 44. The Lead 2 staff uses a treble clef and has a melodic line with a double bar line in measure 44.

44

Perc.

Mel. Toms

E. Bass

S. Bass

Rev. Cym.

Lead 2

Lead 2

Detailed description of the musical score: The score is for a 12-string guitar, indicated by the '12' in the key signature. It consists of seven staves. The Percussion staff (Perc.) uses a drum set notation with various note values and rests. The Mel. Toms staff (Mel. Toms) is a treble clef staff with a dense, fast-moving melodic line. The E. Bass (E. Bass) and S. Bass (S. Bass) staves are bass clef staves with a similar melodic line. The Rev. Cym. (Rev. Cym.) staff is a treble clef staff with a sparse, melodic line. The two Lead 2 staves (Lead 2) are treble clef staves with different melodic lines, with the bottom one being more complex and fast-moving. The score is in 4/4 time and starts at measure 44.

46

Perc.

Mel. Toms

E. Bass

S. Bass

Rev. Cym.

Lead 2

48

Perc.

Mel. Toms

E. Bass

S. Bass

Lead 2

50

52

54

Perc. Mel. Toms Perc. Organ Rev. Cym. Lead 2

56

Perc. Mel. Toms Perc. Organ Rev. Cym. Lead 2 Lead 2

58

Perc.

Mel. Toms

E. Bass

S. Bass

Rev. Cym.

Lead 2

60

Perc.

Mel. Toms

E. Bass

S. Bass

Rev. Cym.

Lead 2

Lead 2

61

Perc.

Mel. Toms

E. Bass

S. Bass

Rev. Cym.

Lead 2

Lead 2

63

Perc.

Mel. Toms

E. Bass

S. Bass

Rev. Cym.

Lead 2

Double bar line

65

Perc.

Mel. Toms

E. Bass

S. Bass

Rev. Cym.

Lead 2

66

Perc.

S. Bass

Lead 2

Lead 2

67

Perc.

S. Bass

Lead 2

Lead 2

69

Perc.

Mel. Toms

E. Bass

E. Bass

S. Bass

Lead 2

Double bar line

71

Perc.

Mel. Toms

E. Bass

S. Bass

Rev. Cym.

Lead 2

73

Perc.

Mel. Toms

E. Bass

S. Bass

Rev. Cym.

Lead 2

Lead 2

74

Perc.

Mel. Toms

E. Bass

S. Bass

Rev. Cym.

Lead 2

75

Perc.

Mel. Toms

E. Bass

S. Bass

Rev. Cym.

Lead 2

Lead 2

77

Perc.

Mel. Toms

Rev. Cym.

Lead 2

78

Perc.

Mel. Toms

E. Bass

S. Bass

Rev. Cym.

Lead 2

Britney Spears - Showdown

Percussion

♩ = 96,999954

5

9

13

17

22

26

31

35

39

Copyright © 02. 23 2004 by Ruslan Sarsembayev
Copyright © 02. 23 2004 by Ruslan Sarsembayev

V.S.

43

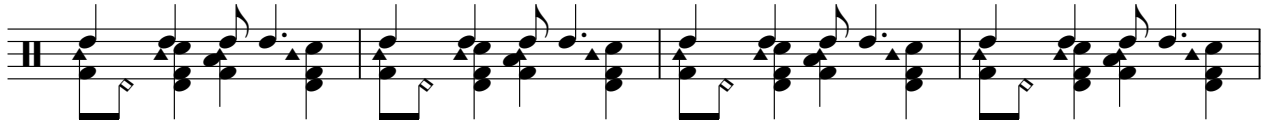

47

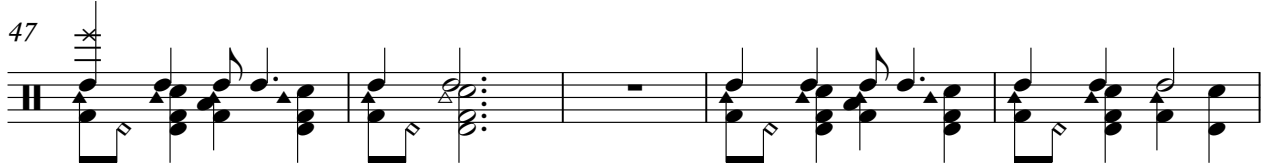

52

56

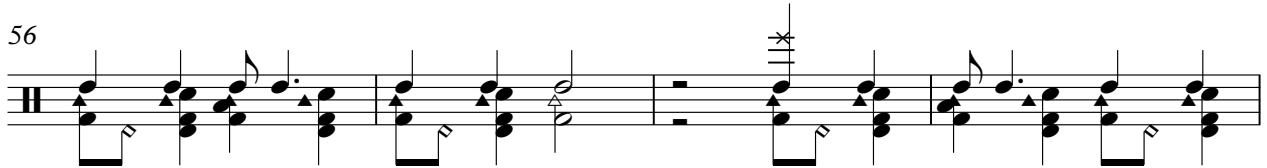

60

64

68

72

76

Melodic Toms

Britney Spears - Showdown

♩ = 96,999954

Copyright © 02.23.2004 by Ruslan Sarsembayev
Copyright © 02.23.2004 by Ruslan Sarsembayev

Melodic Toms

♩ = 96,999954

15

19

27

9

39

39

Copyright © 02. 23 2004 by Ruslan Sarsembayev
Copyright © 02. 23 2004 by Ruslan Sarsembayev

2

Electric Bass

47

58

61

66

73

76

Electric Bass

Britney Spears - Showdown

♩ = 96,999954

31

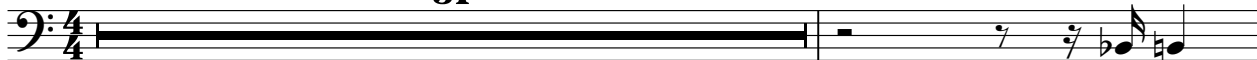

33

37

9

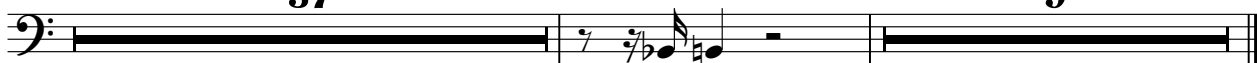

Copyright © 02. 23 2004 by Ruslan Sarsembayev
Copyright © 02. 23 2004 by Ruslan Sarsembayev

Percussive Organ

Britney Spears - Showdown

♩ = 96,999954
Ruslan Sarsembayev **53**

56

22

Copyright © 02. 23 2004 by Ruslan Sarsembayev
Copyright © 02. 23 2004 by Ruslan Sarsembayev

Britney Spears - Showdown

Synth Bass

♩ = 96,999954

Copyright © 02. 23 2004 by Ruslan Sarsembayev
Copyright © 02. 23 2004 by Ruslan Sarsembayev

2
41 Synth Bass

44 2

49 9

60 2

65

68

71

74 2

78

Britney Spears - Showdown

Reverse Cymbals

♩ = 96,999954

6

13

21

26

33

41

46

53

Copyright © 02. 23 2004 by Ruslan Sarsembayev
Copyright © 02. 23 2004 by Ruslan Sarsembayev

Reverse Cymbals

59

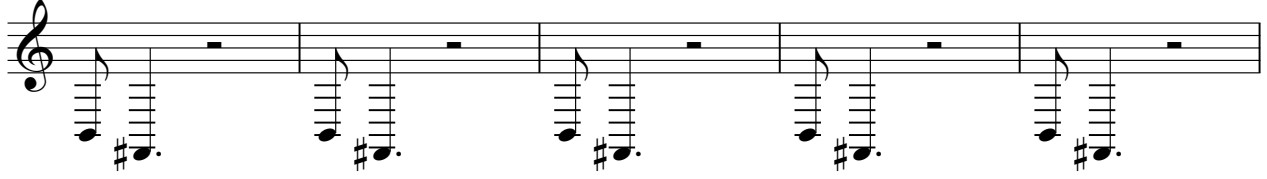

64

73

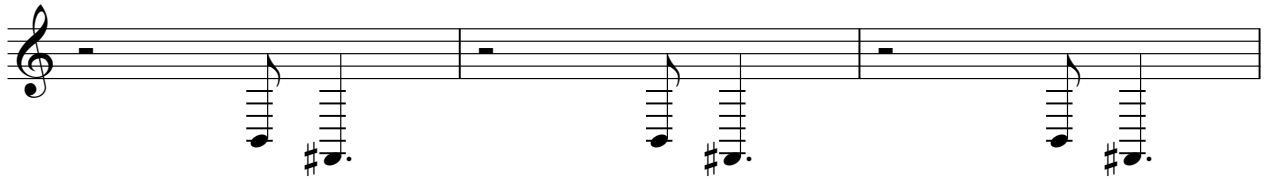

76

Britney Spears - Showdown

Lead 2 (Sawtooth)

♩ = 96,999954

3

7

13

17

25

33

37

45

54

57

2

Copyright © 02. 23 2004 by Ruslan Sarsembayev
Copyright © 02. 23 2004 by Ruslan Sarsembayev

2

Lead 2 (Sawtooth)

60

3

66

6

75

2

Britney Spears - Showdown

Lead 2 (Sawtooth)

♩ = 96,999954

19

22

25

40

43

47

49

58

60

Copyright © 02.23.2004 by Ruslan Sarsembayev
Copyright © 02.23.2004 by Ruslan Sarsembayev

Lead 2 (Sawtooth)

64

67

71

74

76