

Vittorio Salvatorelli - Luna Rossa (v de Crescenzo Vian ')

♩ = 88,981956

tk10: Drum notation with 'x' marks for hits in a 4/4 time signature.

tk5: Treble clef, 4/4 time signature. Rests in measures 1 and 2, followed by a quarter note G4 and an eighth note A4 in measure 3.

tk1: Treble clef, 4/4 time signature. Chords: G4-B4-D5 (x3), G4-B4-D5 (x3), G4-B4-D5 (x3), G4-B4-D5 (x3), G4-B4-D5 (x3), G4-B4-D5 (x3), G4-B4-D5 (x3), G4-B4-D5 (x3).

tk2: Bass clef, 4/4 time signature. Rests in measures 1 and 2, followed by a quarter note G2 in measure 3.

tk3: Treble clef, 4/4 time signature. Rests in measures 1 and 2, followed by a quarter note G4 and an eighth note A4 in measure 3.

tk4: Treble clef, 4/4 time signature. Rests in measures 1 and 2.

♩ = 88,981956

tk10: Drum notation with a triplet of eighth notes in measure 3, followed by quarter notes in measures 4, 5, and 6.

tk5: Treble clef, 4/4 time signature. Chords: G4-B4-D5 (x3), G4-B4-D5 (x3), G4-B4-D5 (x3), G4-B4-D5 (x3).

tk1: Treble clef, 4/4 time signature. Chords: G4-B4-D5 (x3), G4-B4-D5 (x3), G4-B4-D5 (x3), G4-B4-D5 (x3).

tk2: Bass clef, 4/4 time signature. Quarter note G2 in measure 3, followed by a half note G2 in measure 4, and quarter notes G2 and F2 in measure 5.

tk3: Treble clef, 4/4 time signature. Quarter note G4 in measure 3, followed by a half note G4 in measure 4, and quarter notes G4 and A4 in measure 5.

2

4

tk10

tk5

tk1

tk2

tk3

6 6 6 6

5

tk10

tk5

tk1

tk2

tk3

6 6 6 6

3

6

tk10

tk5

tk1

tk2

tk3

7

tk10

tk5

tk1

tk2

tk3

8

tk10

tk5

tk1

tk2

tk3

6 6 6 3

9

tk10

tk5

tk1

tk2

tk3

6 6 6 6

10

tk10

tk5

tk1

tk2

tk3

tk4

12

tk10

tk1

tk2

tk4

13

tk10

tk1

tk2

tk3

tk4

3

15

tk10

tk1

tk2

tk3

tk4

17

tk10

tk5

tk1

tk2

tk3

tk4

19

tk10

tk5

tk1

tk2

tk4

20

tk10

tk5

tk1

tk2

tk4

21

tk10

tk5

tk1

tk2

tk3

tk4

23

tk10

tk5

tk1

tk2

tk4

6 6 6 6

24

tk10

tk5

tk1

tk2

tk4

6 6 6 6

25

tk10

tk5

tk1

tk2

tk3

tk4

6 6

27

tk10

tk5

tk1

tk2

tk3

6 6 6 6

28

tk10

tk5

tk1

tk2

tk3

6 3 6 6 3

29

tk10

tk5

tk1

tk2

tk3

6 6 6 3

30

tk10

tk5

tk1

tk2

tk3

tk4

32

tk10

tk5

tk1

tk2

tk3

tk4

34

tk10

tk5

tk1

tk2

tk3

tk4

36

tk10

tk5

tk1

tk2

tk3

tk4

38

tk10

tk5

tk1

tk2

tk3

tk4

40

tk10

tk5

tk1

tk2

tk3

tk4

42

tk10

tk5

tk1

tk2

tk3

tk4

44

tk10

tk5

tk1

tk2

tk3

tk4

46

tk10

tk5

tk1

tk2

tk3

tk4

48

tk10

tk5

tk1

tk2

tk3

tk4

49

tk10

tk5

tk1

tk2

tk3

tk4

6 6 6 6

50

tk10

tk5

tk1

tk2

tk3

tk4

3 6 6 6 3

51

tk10

tk5

tk1

tk2

tk3

tk4

52

tk10

tk5

tk1

tk2

tk3

tk4

53

tk10

tk5

tk1

tk2

tk3

tk4

6 6 6 6

54

tk10

tk5

tk1

tk2

tk3

tk4

6 6 6 6

55

tk10

tk5

tk1

tk2

tk3

tk4

6 6 6 6

56

tk10

tk5

tk1

tk2

tk3

tk4

6 3 6 6 3

6 6

57

tk10 tk5 tk1 tk2 tk3 tk4

59

tk10 tk5 tk1 tk2 tk3 tk4

61

tk10

tk5

tk1

tk2

tk3

tk4

63

tk10

tk5

tk1

tk2

tk3

tk4

65

tk10

tk5

tk1

tk2

tk3

tk4

66

tk10

tk5

tk1

tk2

tk3

tk4

67

tk10

tk5

tk1

tk2

tk3

tk4

69

tk10

tk5

tk1

tk2

tk3

tk4

71

tk10

tk5

tk1

tk2

tk3

tk4

73

tk10

tk5

tk1

tk2

tk3

tk4

75

tk10

tk5

tk1

tk2

tk3

tk4

77

tk10

tk5

tk1

tk2

tk3

tk4

79

tk10

tk5

tk1

tk2

tk3

tk4

81

tk10

tk5

tk1

tk2

tk3

tk4

82

tk10

tk5

tk1

tk2

tk3

tk4

83

tk10

tk5

tk1

tk2

tk3

tk4

84

tk10

tk5

tk1

tk2

tk3

tk4

85

tk10

tk5

tk1

tk2

tk3

tk4

86

tk10

tk5

tk1

tk2

tk3

tk4

87

tk10

tk5

tk1

tk2

tk3

tk4

88

tk10

tk5

tk1

tk2

tk3

tk4

♩ = 88,981956

3

5

7

9

11

13

15

17

19

V.S.

21

23

25

27

29

31

33

35

37

39

41

43

45

47

49

51

53

55

57

59

61

63

65

67

69

71

73

75

77

79

81

83

85

87

♩ = 88,981956

2

tk5

18

20

22

23

24

25

27

28

29

31

36

42

47

49

50

51

52

53

54

55

V.S.

56

6 3 6 6 3

58

62

67

71

76

81

82

83

84

85 tk5 5

86

87

88

tk1

♩ = 88,981956

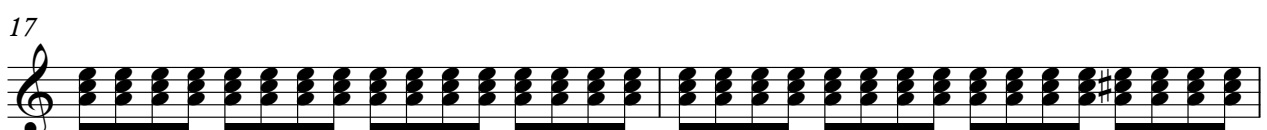
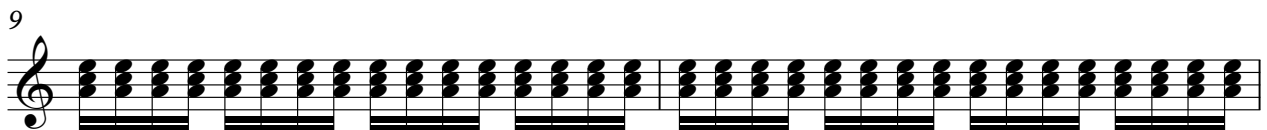
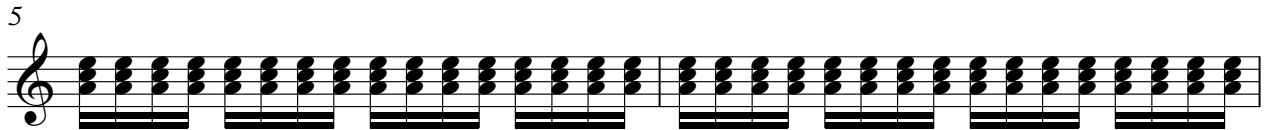
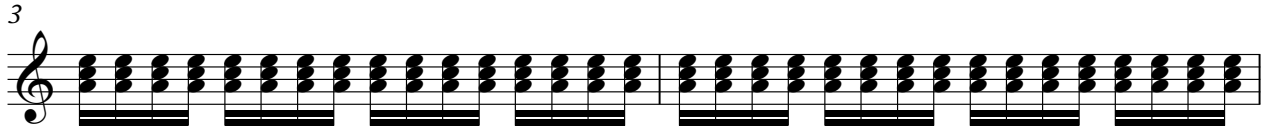
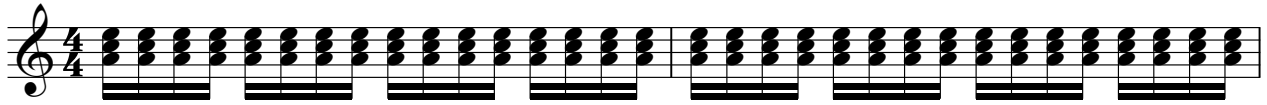

V.S.

21

23

25

27

29

32

34

36

38

40

42

44

46

48

50

52

54

56

59

61

V.S.

63

65

67

69

71

73

75

78

80

82

84

86

88

tk2

♩ = 88,981956

V.S.

68

71

74

77

80

83

86

88

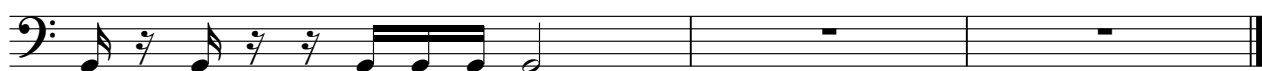

♩ = 88,981956

7

13

17

21

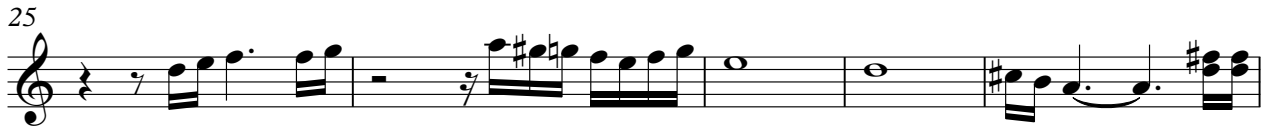

45

47

50

52

54

56

58

60

V.S.

62

64

66

68

70

72

74

76

♩ = 88,981956

10

15

20

25

33

38

43

48

52

56

4

3

3

3

61

66

71

76

81

85

2