

Vittorio Salvatorelli - L`anno Che Verr

♩ = 120,000000  
Batteria

Percussion

ChitRitm

Jazz Guitar

Chitleft

Kora

ChitRight

Kora

Piano

Electric Piano

Melodia

Electric Piano

Organo

Percussive Organ

Basso

Synth Bass

Synt

Pad 3 (Polysynth)

♩ = 120,000000  
Viole

Viola

Violini

Viola

♩ = 120,000000  
Celli

Violoncello

9

12

15

18

21

24

27

Perc. 

Kora 

Kora 

E. Pno. 

E. Piano 

S. Bass 

30

Perc. 

Kora 

Kora 

E. Piano 

S. Bass 

33

Perc. 

Kora 

Kora 

E. Piano 

S. Bass 

36

Perc.

Kora

Kora

E. Piano

S. Bass

39

Perc.

Kora

Kora

E. Piano

S. Bass

42

45

47

Perc.

Kora

Kora

E. Piano

Perc. Organ

S. Bass

50

Perc.

Kora

Kora

E. Piano

Perc. Organ

S. Bass

Vla.

53

Perc. Kora Kora E. Piano Perc. Organ S. Bass Vla.

55

Perc. Kora Kora E. Piano Perc. Organ S. Bass Vla.

58

Perc.

Kora

Kora

E. Piano

Perc. Organ

S. Bass

Vla.

Vla.

Vc.

61

63

Perc.

Kora

Kora

E. Piano

Perc. Organ

S. Bass

Pad 3

Vla.

Vla.

Vc.

66

Perc.

Kora

Kora

E. Piano

Perc. Organ

S. Bass

Pad 3

Vla.

Vla.

Vc.

69

Perc. Kora Kora E. Piano S. Bass Pad 3 Vla. Vla. Vc.

72

Perc. Kora Kora E. Piano S. Bass Vla. Vla. Vc.

75

Perc.

Kora

Kora

E. Piano

S. Bass

Vla.

Vla.

Vc.

78

Perc.

Kora

Kora

E. Piano

S. Bass

Vla.

Vla.

Vc.

81

Perc.

Kora

Kora

E. Piano

S. Bass

Vla.

Vla.

Vc.

84

$\text{♩} = 124,000252$

Perc.

J. Gtr.

Kora

Kora

E. Piano

S. Bass

Vla.

Vla.

Vc.

$\text{♩} = 124,000252$

$\text{♩} = 124,000252$

88

Perc.

J. Gtr.

E. Piano

S. Bass

Vla.

Vla.

Vc.

91

Perc.

J. Gtr.

E. Piano

S. Bass

Vla.

Vla.

Vc.

94

97

100

Perc.

J. Gtr.

E. Piano

S. Bass

Vla.

Vla.

Vc.

103

Perc.

J. Gtr.

E. Piano

S. Bass

Vla.

Vla.

Vc.

105

108

110  $\text{♩} = 120,000000$

Perc.

J. Gtr.

Kora

Kora

E. Piano

S. Bass

Vla.

Vla.

Vc.

$\text{♩} = 120,000000$

113

Kora

Kora

E. Piano

S. Bass

Vla.

Vc.

$\text{♩} = 120,000000$

116

119

121

Perc.

Kora

Kora

E. Pno.

S. Bass

Vla.

Vla.

Vc.

124

Perc.

Kora

Kora

E. Pno.

S. Bass

Vla.

Vla.

Vc.

126

Perc.

Kora

Kora

E. Pno.

S. Bass

Vla.

Vla.

Vc.

# Vittorio Salvatorelli - L'anno Che Verr

## Percussion

♩ = 120,000000

Batteria

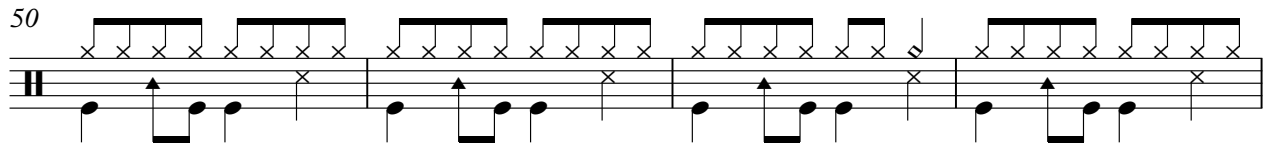
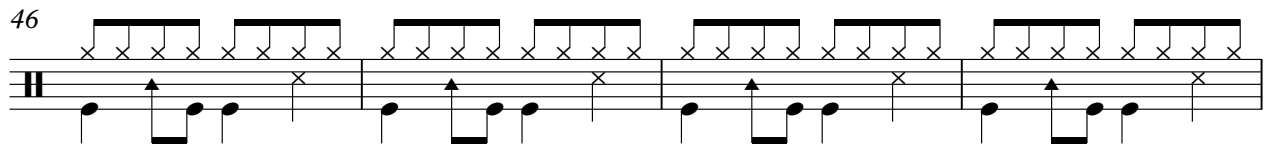
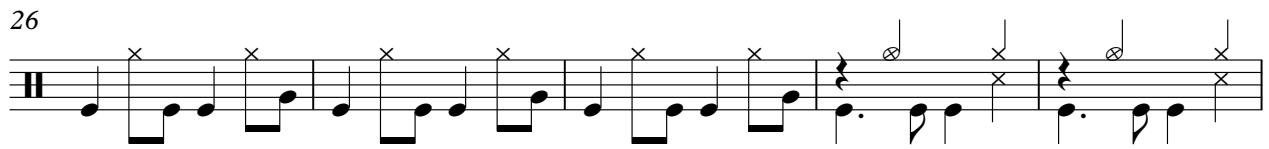
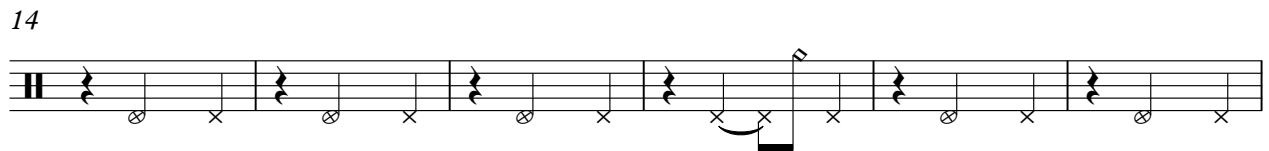
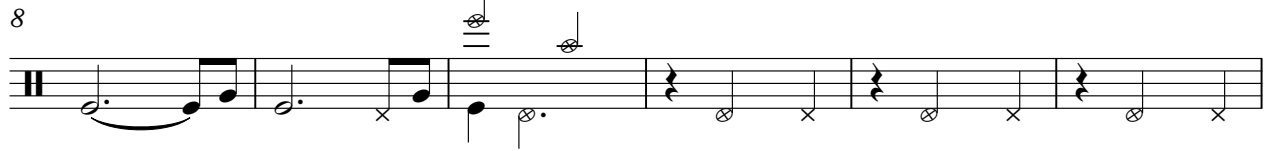
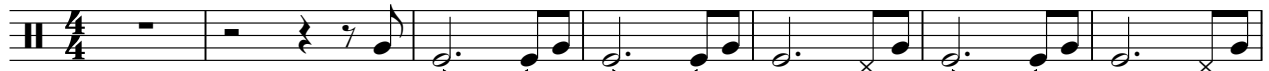

V.S.

Percussion

54

58

62

66

70

74

78

82

86

$\text{♩} = 124,000252$

90

Percussion

94

97

99

101

103

105

107

109

Percussion

117

121

125

130

# Vittorio Salvatorelli - L'anno Che Verr

Jazz Guitar

♩ = 120,000000 ChitRitm 85

♩ = 124,000252

85

88

90

93

95

97

100

103

105

108

V.S.

2

Jazz Guitar

♩ = 120,000000

110

19

130

2

Vittorio Salvatorelli - L'anno Che Verr

Kora

♩ = 120,000000

Chitleft

6

10

13

17

20

24

28

32

36

V.S.

39

42

45

49

52

55

58

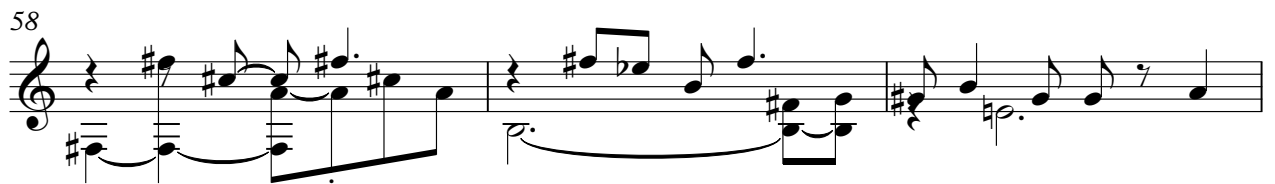

61

65

68

72

75

79

83

87

$\text{♩} = 124,000252$        $\text{♩} = 120,000000$

**23**

113

117

121

125

**2**

130

**2**

Vittorio Salvatorelli - L'anno Che Verr

Kora

♩ = 120,000000

ChitRight

5

8

11

14

17

20

23

26

29

V.S.

V.S.

Kora

79

82

85  $\downarrow = 124,000252$  **24**  $\downarrow = 120,000000$

112

115 **3**

117 **3**

119 **3**

122 **3**

125 **2**

130 **2**

Vittorio Salvatorelli - L'anno Che Verr

Electric Piano

♩ = 120,000000  
Piano

5

8 **15**

25

28 **58** **24**  
♩ = 124,000252

111 **7**  
♩ = 120,000000

120

123

126

2

Electric Piano

130

# Vittorio Salvatorelli - L'anno Che Verr

Electric Piano

♩ = 120,000000

Melodia

8

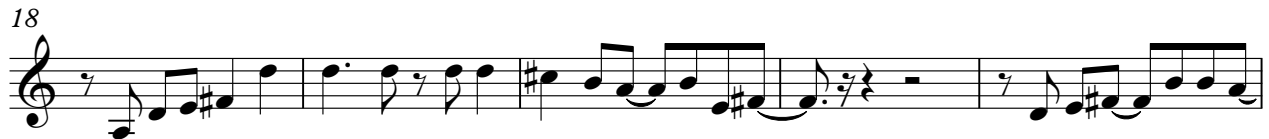

Electric Piano

85  $\text{♩} = 124,000252$

91

95

99

103

108  $\text{♩} = 120,000000$

113

117 **11**

130 **2**

Vittorio Salvatorelli - L'anno Che Verr

Percussive Organ

♩ = 120,000000  
Organo

42

42

48

56

64

69

♩ = 124,000252      ♩ = 120,000000

18      24      19

130

2

Vittorio Salvatorelli - L'anno Che Verr

Synth Bass

♩ = 120,000000  
Basso

7

13

19

24

29

35

41

47

53

V.S.

58

64

70

76

82

87 ♩ = 124,000252

92

97

102

107

♩ = 120,000000

112

118

123

130

2

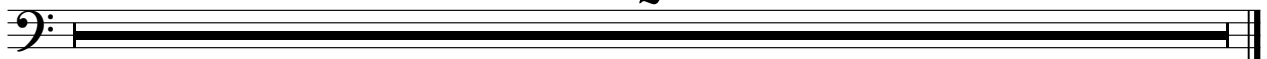

Vittorio Salvatorelli - L'anno Che Verr

Viola

♩ = 120,000000  
Viola

**59**

66

75

84

♩ = 124,000252

**2**

93

102

111 ♩ = 120,000000

**5**

121

126

**2**

Vittorio Salvatorelli - L'anno Che Verr

Viola

♩ = 120,000000  
Violini

**50**

54

60

69

76

82

♩ = 124,000252

88

92

96

100

V.S.

2

Viola

104

108

114

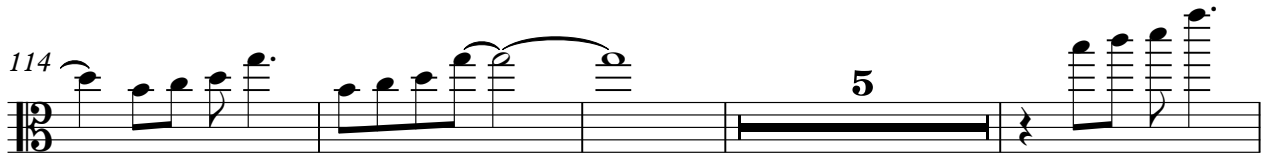

123

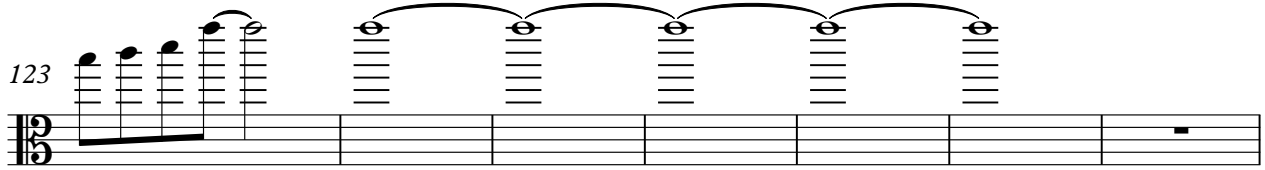

130

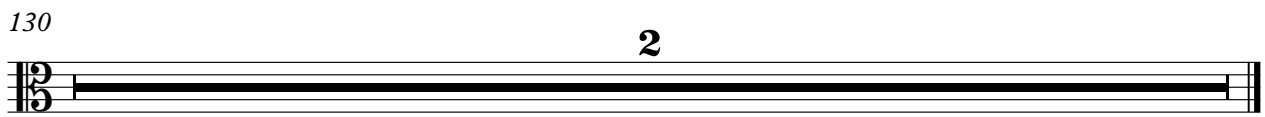

Vittorio Salvatorelli - L'anno Che Verr

Violoncello

♩ = 120,000000  
Celli

59

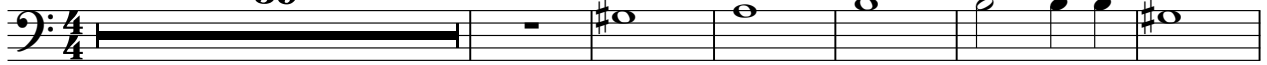

66

74

82

♩ = 124,000252

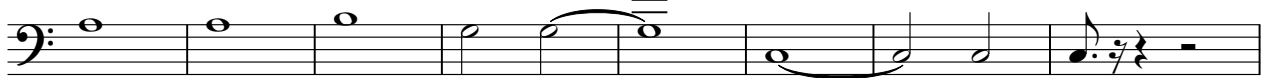

90

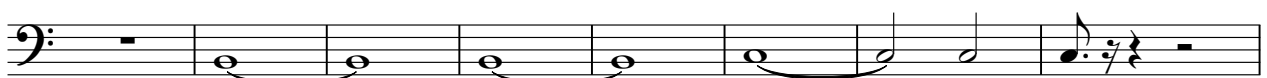

98

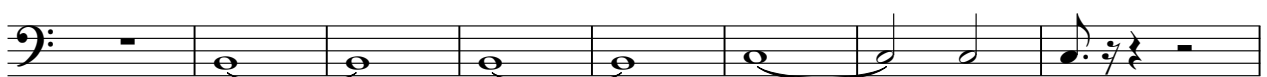

106

♩ = 120,000000

115

122

130

2

