

Vittorio Salvatorelli - Malafemmena 3

$\text{♩} = 111,200073$

3

5

Perc. E. Gtr. E. Bass FM Tape Smp. Str

7

Perc. E. Gtr. Kora E. Bass FM Tape Smp. Str

10

Perc.

E. Gtr.

Kora

E. Bass

FM

Tape Smp. Str

12

Perc.

Kora

E. Bass

FM

Tape Smp. Str

14

Perc.

Kora

E. Bass

FM

Tape Smp. Str

16

Perc.

Kora

E. Bass

FM

Tape Smp. Str

18

Perc.

Kora

E. Bass

FM

Tape Smp. Str

20

Perc.

Kora

E. Bass

FM

Tape Smp. Str

22

Perc.

Kora

E. Bass

FM

Tape Smp. Str

FX 5

24

26

Perc.

E. Gtr.

Kora

E. Bass

FM

Tape Smp. Str

28

Perc.

Kora

E. Bass

FM

Tape Smp. Str

30

Perc.

Kora

E. Bass

FM

Tape Smp. Str

33

Perc.

Kora

E. Bass

FM

Tape Smp. Str

35

Perc.

Kora

E. Bass

FM

Tape Smp. Str

37

Perc.

Kora

E. Bass

FM

Tape Smp. Str

39

Perc.

Kora

E. Bass

FM

Tape Smp. Str

41

Perc.

Kora

E. Bass

FM

Tape Smp. Str

FX 5

43

Perc.

Kora

E. Bass

FM

Tape Smp. Str

FX 5

45

Perc.

Kora

E. Bass

FM

Tape Smp. Str

FX 5

47

Perc.

Kora

E. Bass

FM

Tape Smp. Str

FX 5

49

Perc.

E. Gtr.

Kora

E. Bass

FM

Tape Smp. Brs

Tape Smp. Str

51

Perc.

E. Gtr.

Kora

E. Bass

FM

Tape Smp. Brs

Tape Smp. Str

53

55

Perc.

E. Gtr.

Kora

E. Bass

FM

Tape Smp. Brs

Tape Smp. Str

57

Perc.

E. Gtr.

E. Bass

FM

Tape Smp. Str

59

Perc.

E. Gtr.

E. Bass

FM

Tape Smp. Str

61

Perc.

E. Gtr.

Kora

E. Bass

FM

Tape Smp. Str

64

Perc. E. Gtr. Kora E. Bass FM Tape Smp. Str

66

Perc. Kora E. Bass FM Tape Smp. Str

68

Perc.

Kora

E. Bass

FM

Tape Smp. Str

70

Perc.

Kora

E. Bass

FM

Tape Smp. Str

72

Perc. Kora E. Bass FM Tape Smp. Str

74

Perc. Kora E. Bass FM Tape Smp. Str

76

78

Perc.

E. Gtr.

Kora

E. Bass

FM

Tape Smp. Brs

Tape Smp. Str

FX 5

80

Perc.

E. Gtr.

Kora

E. Bass

FM

Tape Smp. Str

82

Perc.

Kora

E. Bass

FM

Tape Smp. Str

84

Perc. Kora E. Bass FM Tape Smp. Str

87

Perc. Kora E. Bass FM Tape Smp. Str

89

Perc.

Kora

E. Bass

FM

Tape Smp. Str

91

Perc.

Kora

E. Bass

FM

Tape Smp. Str

93

Perc. Kora E. Bass FM Tape Smp. Str

95

Perc. Kora E. Bass FM Tape Smp. Str FX 5

97

Perc.

Kora

E. Bass

FM

Tape Smp. Str

FX 5

99

Perc.

Kora

E. Bass

FM

Tape Smp. Str

FX 5

101

103

105

107

Perc.

E. Gtr.

Kora

E. Bass

FM

Tape Smp. Brs

Tape Smp. Str

109

Perc.

E. Gtr.

Kora

E. Bass

FM

Tape Smp. Brs

Tape Smp. Str

111

Perc.

E. Gtr.

E. Bass

FM

Tape Smp. Str

113

Perc. E. Gtr. E. Bass FM Tape Smp. Str

115

Perc. E. Gtr. Kora E. Bass FM Tape Smp. Str

118

Perc.

E. Gtr.

Kora

E. Bass

FM

Tape Smp. Str

120

Perc.

Kora

E. Bass

FM

Tape Smp. Str

122

Perc.

Kora

E. Bass

FM

Tape Smp. Str

124

Perc.

Kora

E. Bass

FM

Tape Smp. Str

126

Perc.

Kora

E. Bass

FM

Tape Smp. Str

128

Perc.

Kora

E. Bass

FM

Tape Smp. Str

130

Perc.

Kora

E. Bass

FM

Tape Smp. Str

FX 5

132

Perc.

Kora

E. Bass

FM

Tape Smp. Brs

Tape Smp. Str

FX 5

134

136

138

Perc.

Kora

E. Bass

FM

Tape Smp. Str

FX 5

140

Perc.

E. Gtr.

Kora

E. Bass

FM

Tape Smp. Str

FX 5

Perc. 

E. Gtr. 

Kora 

E. Bass 

FM 

Tape Smp. Brs 

Tape Smp. Str 

144

E. Gtr. 

Kora 

E. Bass 

FM 

Tape Smp. Brs 

Tape Smp. Str 

146

E. Gtr.

Kora

E. Bass

FM

Tape Smp. Brs

Tape Smp. Str

148

E. Gtr.

Kora

E. Bass

FM

Tape Smp. Brs

Tape Smp. Str

150

E. Gtr.

Kora

E. Bass

FM

Tape Smp. Brs

Tape Smp. Str

152

E. Gtr.

Kora

E. Bass

FM

Tape Smp. Brs

Tape Smp. Str

3

154

E. Gtr.

Kora

E. Bass

FM

Tape Smp. Brs

Tape Smp. Str

Vc.

156

E. Gtr.

Kora

E. Bass

FM

Tape Smp. Brs

Tape Smp. Str

Vc.

159

E. Bass

FM

Tape Smp. Str

Vc.

163

E. Bass

172

E. Bass

Vittorio Salvatorelli - Malafemmena 3

Percussion

♩ = 111,200073

5

9

13

17

21

25

29

33

37

V.S.

41

45

49

53

57

61

65

69

73

77

Percussion

80

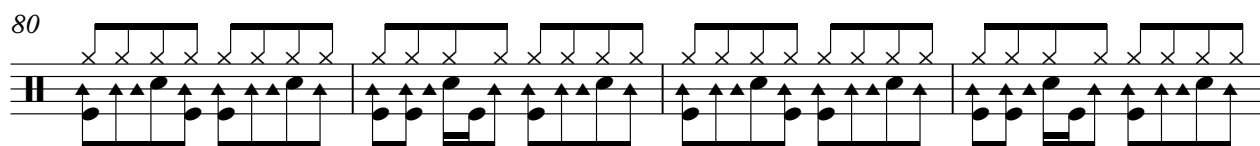

84

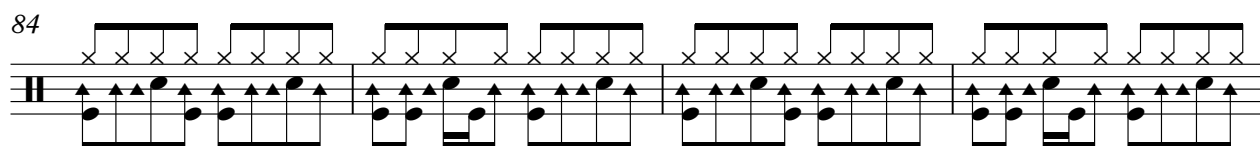

88

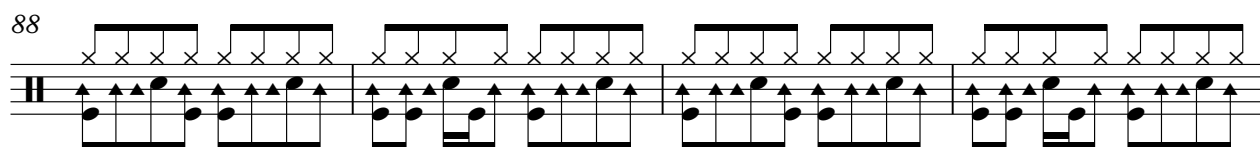

92

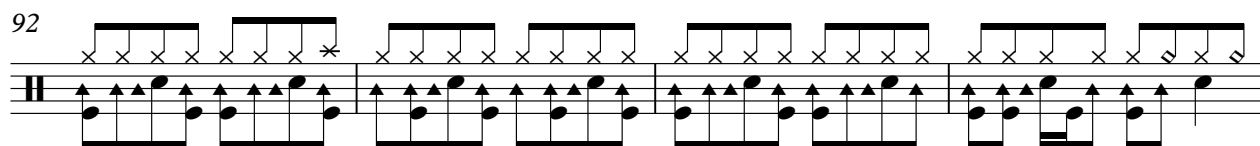

96

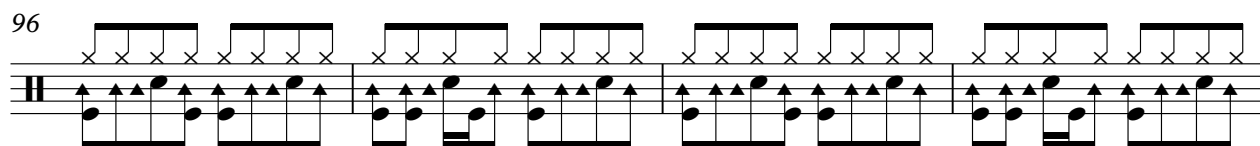

100

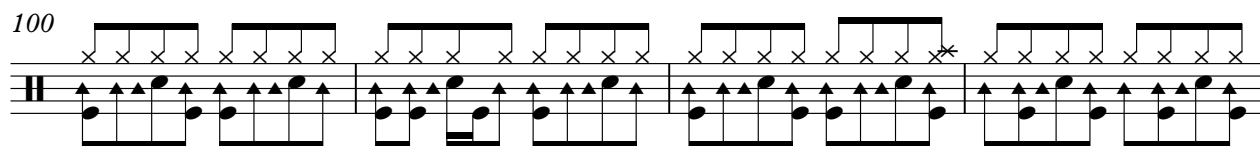

104

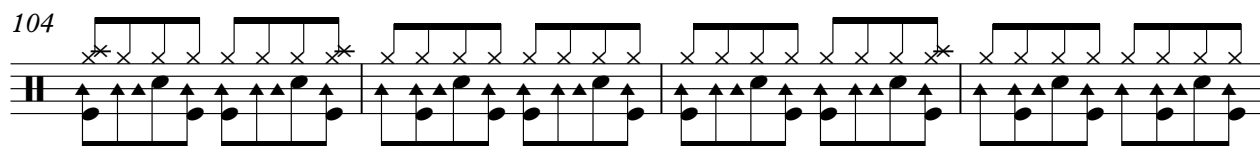

108

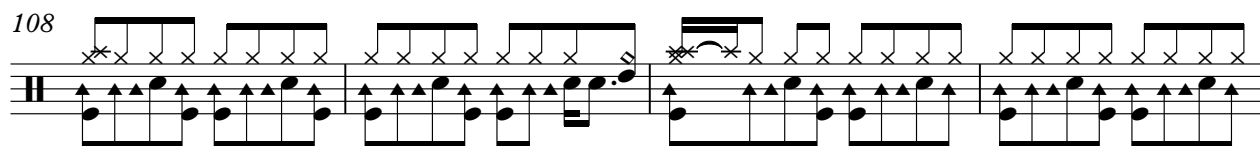

112

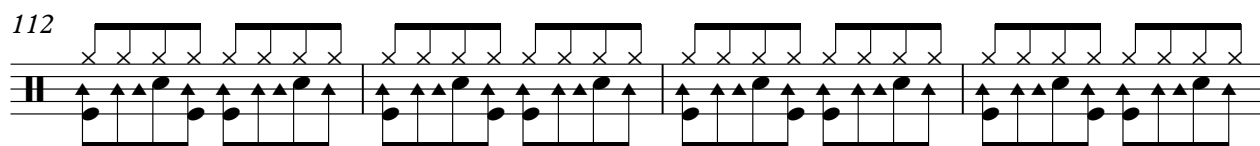

116

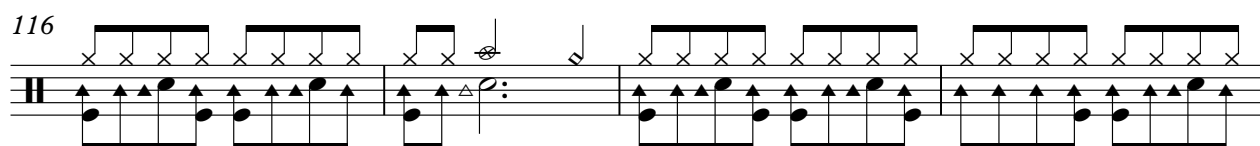

V.S.

Percussion

120

124

128

132

135

139

141

♩ = 111,200073

6 15

25 22

51

56

60 15

79 22

105

110

114 23

2

Electric Guitar

141

146

152

154

Vittorio Salvatorelli - Malafemmena 3

Kora

♩ = 111,200073

8

12

17

21

27

31

36

41

45

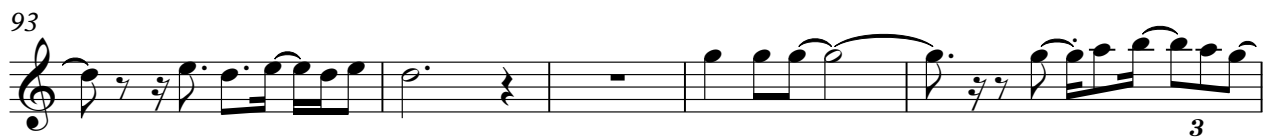
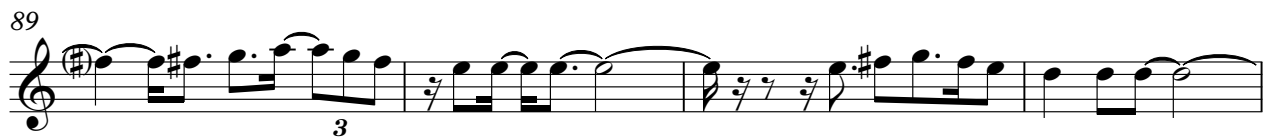
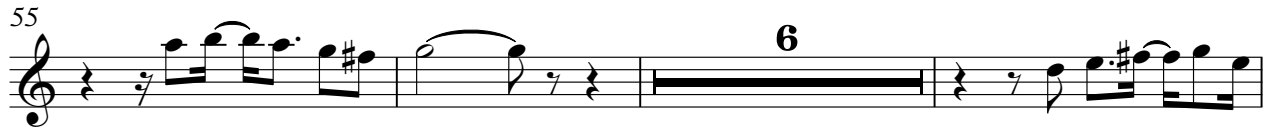

Kora

102

107

111

23

137

142

146

152

155

23

♩ = 111,200073

**116**

119

123

128

131

**47**

Vittorio Salvatorelli - Malafemmena 3

5-string Electric Bass

♩ = 111,200073

V.S.

44

48

52

56

61

66

71

75

79

83

87

91

95

99

103

107

111

116

121

126

V.S.

131

135

139

144

149

158

167

174

♩ = 111,200073

4

6

8

11

13

V.S.

15

17

19

21

23

25

27

29

32

35

38

40

V.S.

42

45

48

51

54

57

59

62

65

67

69

71

V.S.

73

75

77

79

81

83

86

89

92

94

96

99

V.S.

102

105

108

111

113

116

119

121

123

125

127

129

V.S.

131

133

135

137

139

141

144

146

148

151

153

155

V.S.

157

b

160

18

18

Vittorio Salvatorelli - Malafemmena 3

Tape Sampler Keyboard [Brass]

♩ = 111,200073

23 23

50

56 22 23

104

110 22 8

144

148

153

156 22

Vittorio Salvatorelli - Malafemmena 3  
Tape Sampler Keyboard [Strings]

♩ = 111,200073

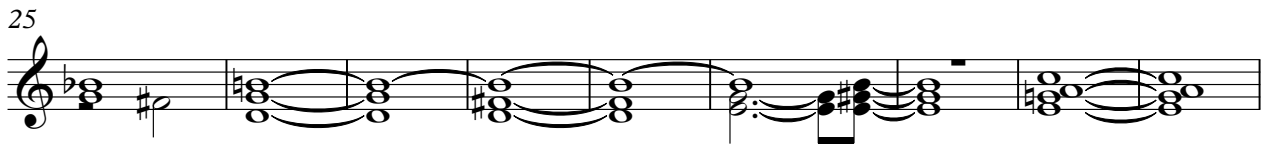

V.S.

61

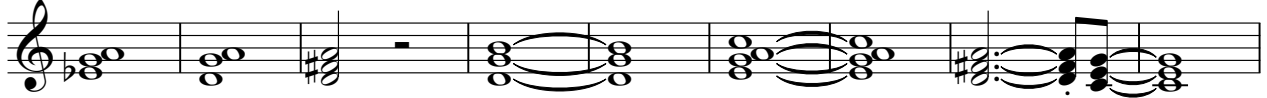

70

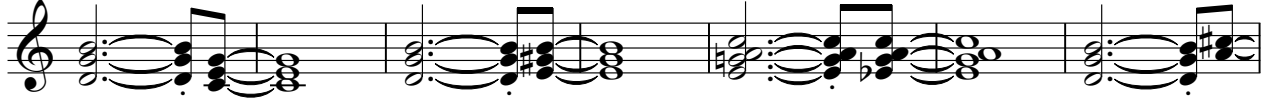

77

85

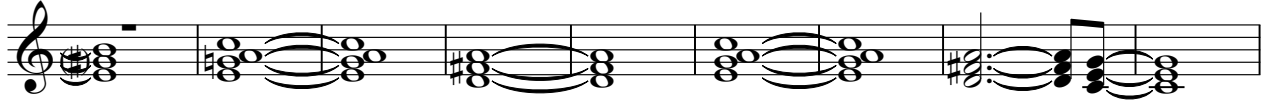

94

101

107

113

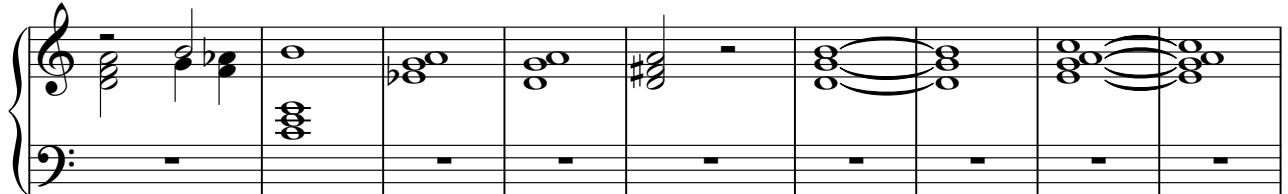

122

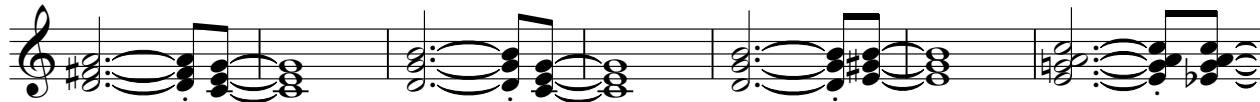

129

137

143

149

155

160

17

FX 5 (Brightness)

Vittorio Salvatorelli - Malafemmena 3

♩ = 111,200073

**40**

44

48

**47**

98

101

**78**

FX 5 (Brightness)

Vittorio Salvatorelli - Malafemmena 3

♩ = 111,200073

22 51

77

51

134

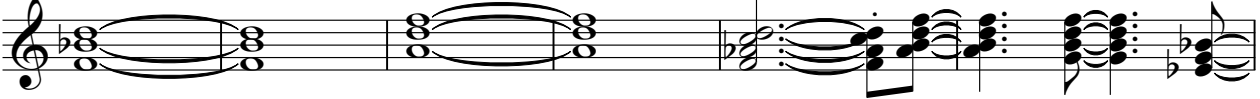

140

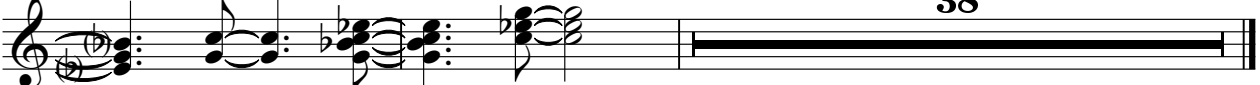

38

Violoncello

Vittorio Salvatorelli - Malafemmena 3

♩ = 111,200073

**154**

154 155 156 157

158

158 159 160

**17**