

Vittorio Salvatorelli - Malafemmena

$\text{♩} = 111,200073$

3

5

MIDI

MIDI

MIDI

MIDI

MIDI

MIDI

7

MIDI

MIDI

MIDI

MIDI

MIDI

MIDI

10

MIDI

MIDI

MIDI

MIDI

MIDI

12

MIDI

MIDI

MIDI

MIDI

MIDI

14

MIDI

MIDI

MIDI

MIDI

MIDI

16

MIDI

MIDI

MIDI

MIDI

MIDI

18

MIDI

MIDI

MIDI

MIDI

MIDI

20

MIDI

MIDI

MIDI

MIDI

MIDI

22

MIDI

MIDI

MIDI

MIDI

MIDI

MIDI

24

MIDI

MIDI

MIDI

MIDI

MIDI

MIDI

MIDI

MIDI

26

MIDI

MIDI

MIDI

MIDI

MIDI

MIDI

28

MIDI

MIDI

MIDI

MIDI

MIDI

MIDI

30

MIDI

MIDI

MIDI

MIDI

MIDI

33

MIDI

MIDI

MIDI

MIDI

MIDI

35

MIDI

MIDI

MIDI

MIDI

MIDI

37

MIDI

MIDI

MIDI

MIDI

MIDI

39

MIDI

MIDI

MIDI

MIDI

MIDI

41

MIDI

MIDI

MIDI

MIDI

MIDI

MIDI

43

MIDI

MIDI

MIDI

MIDI

MIDI

45

MIDI

MIDI

MIDI

MIDI

MIDI

51

MIDI

MIDI

MIDI

MIDI

MIDI

MIDI

MIDI

53

59

MIDI

MIDI

MIDI

MIDI

MIDI

61

MIDI

MIDI

MIDI

MIDI

MIDI

MIDI

64

MIDI

MIDI

MIDI

MIDI

MIDI

MIDI

66

MIDI

MIDI

MIDI

MIDI

MIDI

MIDI

68

MIDI

MIDI

MIDI

MIDI

MIDI

70

MIDI

MIDI

MIDI

MIDI

MIDI

72

MIDI

MIDI

MIDI

MIDI

MIDI

74

MIDI

MIDI

MIDI

MIDI

MIDI

76

MIDI

MIDI

MIDI

MIDI

MIDI

MIDI

80

MIDI

MIDI

MIDI

MIDI

MIDI

MIDI

82

MIDI

MIDI

MIDI

MIDI

MIDI

MIDI

84

MIDI

MIDI

MIDI

MIDI

MIDI

87

MIDI

MIDI

MIDI

MIDI

MIDI

89

MIDI

MIDI

MIDI

MIDI

MIDI

91

MIDI

MIDI

MIDI

MIDI

MIDI

93

MIDI

MIDI

MIDI

MIDI

MIDI

95

MIDI

MIDI

MIDI

MIDI

MIDI

MIDI

97

MIDI

MIDI

MIDI

MIDI

MIDI

99

MIDI

MIDI

MIDI

MIDI

MIDI

105

MIDI 105: Drum part with a repeating pattern of snare and bass drum.

MIDI 106: Treble clef, melodic line with a long note and a slur.

MIDI 107: Treble clef, melodic line with a slur and a fermata.

MIDI 108: Bass clef, melodic line with a slur and a fermata.

MIDI 109: Treble clef, piano accompaniment with chords and a slur.

MIDI 110: Bass clef, piano accompaniment with chords and a slur.

107

MIDI

MIDI

MIDI

MIDI

MIDI

MIDI

MIDI

109

MIDI

MIDI

MIDI

MIDI

MIDI

MIDI

MIDI

111

MIDI

MIDI

MIDI

MIDI

MIDI

MIDI

MIDI

113

MIDI

MIDI

MIDI

MIDI

MIDI

MIDI

115

MIDI

MIDI

MIDI

MIDI

MIDI

MIDI

118

MIDI

MIDI

MIDI

MIDI

MIDI

MIDI

This MIDI score block contains measures 118 through 121. It features six staves. The top staff is a MIDI piano roll with notes marked with 'x' and '▲'. The second staff is a treble clef staff with a whole rest. The third staff is a treble clef staff with a melodic line. The fourth staff is a bass clef staff with a melodic line. The fifth staff is a grand staff with piano accompaniment. The sixth staff is a treble clef staff with a sustained chord.

120

MIDI

MIDI

MIDI

MIDI

MIDI

MIDI

This MIDI score block contains measures 120 through 123. It features six staves. The top staff is a MIDI piano roll with notes marked with 'x' and '▲'. The second staff is a treble clef staff with a melodic line. The third staff is a bass clef staff with a melodic line. The fourth staff is a grand staff with piano accompaniment. The fifth staff is a treble clef staff with a sustained chord.

122

MIDI

MIDI

MIDI

MIDI

MIDI

124

MIDI

MIDI

MIDI

MIDI

MIDI

126

MIDI

MIDI

MIDI

MIDI

MIDI

128

MIDI

MIDI

MIDI

MIDI

MIDI

134

MIDI

MIDI

MIDI

MIDI

MIDI

MIDI

136

MIDI

MIDI

MIDI

MIDI

MIDI

MIDI

138

MIDI

MIDI

MIDI

MIDI

MIDI

MIDI

140

MIDI

MIDI

MIDI

MIDI

MIDI

MIDI

MIDI  
MIDI  
MIDI  
MIDI  
MIDI  
MIDI

MIDI  
MIDI  
MIDI  
MIDI  
MIDI

MIDI

MIDI

MIDI

MIDI

MIDI

MIDI

MIDI

MIDI

MIDI

MIDI

MIDI

MIDI

154

MIDI

MIDI

MIDI

MIDI

MIDI

MIDI

MIDI

156

MIDI

MIDI

MIDI

MIDI

MIDI

MIDI

MIDI

159

MIDI

MIDI

MIDI

MIDI

163

MIDI

172

MIDI

Vittorio Salvatorelli - Malafemmena

MIDI

♩ = 111,200073

5

9

13

17

21

25

29

33

37

V.S.

41

45

49

53

57

61

65

69

73

77

80

84

88

92

96

100

104

108

112

116

V.S.

120

124

128

132

135

139

141

37

Vittorio Salvatorelli - Malafemmena

MIDI

♩ = 111,200073

6 15

25 22

51

56

60 15

79 22

105

110

114 23

Vittorio Salvatorelli - Malafemmena

MIDI

♩ = 111,200073

8

12

17

21

27

31

36

41

45

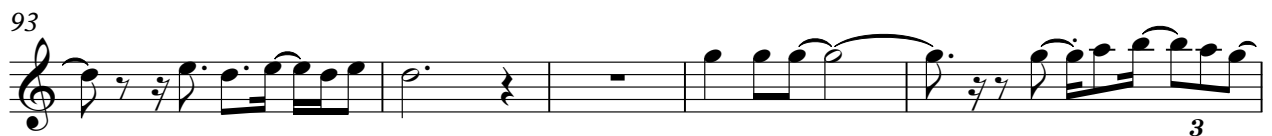
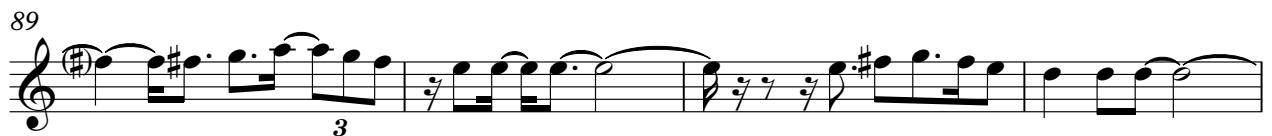
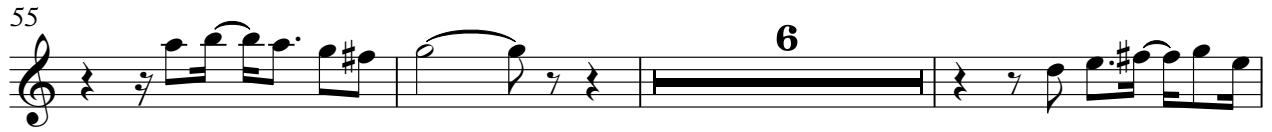

Vittorio Salvatorelli - Malafemmena

MIDI

♩ = 111,200073

6

11

16

20

24

28

32

36

40

V.S.

44

48

52

56

61

66

71

75

79

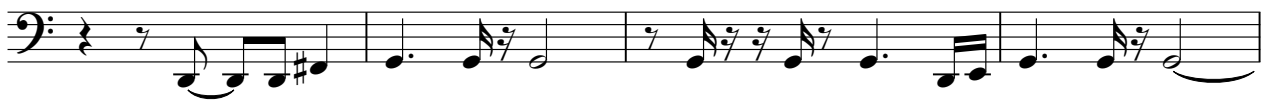

83

87

91

95

99

103

107

111

116

121

126

V.S.

Vittorio Salvatorelli - Malafemmena

MIDI

♩ = 111,200073

Measures 6-7. The music features a mix of chords and moving lines, with some notes tied across the bar line.

Measures 11-12. The music maintains its complex harmonic structure with various chord voicings and melodic lines.

V.S.

15

17

19

21

23

25

27

29

32

35

38

40

V.S.

42

45

48

51

54

57

59

62

65

67

69

71

V.S.

73

75

77

79

81

83

86

89

92

94

96

99

V.S.

102

105

108

111

113

116

119

121

123

125

127

129

V.S.

131

133

135

137

139

141

144

146

148

151

153

155

158

160

♩ = 111,200073

23 23

50

56 22 23

104

110 22 8

144

148

153

156 22

♩ = 111,200073

9

17

25

34

42

49

54

61

70

77

85

94

101

107

113

122

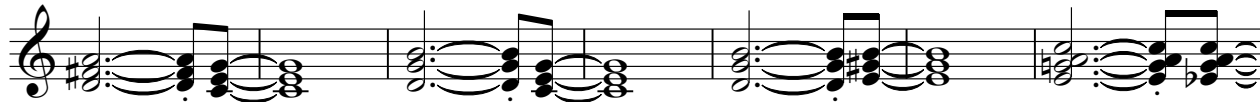

129

137

143

149

155

160

17

♩ = 111,200073

**40**

44

48

**47**

98

101

**78**

MIDI

Vittorio Salvatorelli - Malafemmena

♩ = 111,200073

**154**

154 155 156 157

158

158 159 160

**17**

161 162