

Vittorio Salvatorelli - Serenata Rap 2

♩ = 94,000130

Chitarra distorta

Tremolo Strings

7

Batteria

Acuti

Chitarra jazz

Chitarra distorta

Basso

Piano 1

Piano 2

Tremolo Strings

11

Batteria

Acuti

Chitarra jazz

Basso

Piano 1

Piano 2

13

Batteria

Acuti

Chitarra jazz

Chitarra distorta

Basso

Piano 1

Piano 2

15

Batteria

Acuti

Chitarra jazz

Chitarra distorta

Basso

Piano 1

Piano 2

Melodia

18

Batteria

Acuti

Chitarra jazz

Basso

Piano 1

Piano 2

Melodia

20

Batteria
Acuti
Basso
Piano 1
Piano 2
Melodia

22

Batteria
Acuti
Basso
Piano 1
Piano 2
Piano 3
Melodia
Scratch

24

Batteria
Acuti
Basso
Piano 1
Piano 2
Piano 3
Melodia
Scratch

26

Batteria
Acuti
Basso
Piano 1
Piano 2
Piano 3
Melodia
Scratch

28

Batteria

Acuti

Basso

Piano 1

Piano 2

Piano 3

Melodia

Scratch

30

Batteria

Acuti

Chitarra acustica

Basso

Piano 1

Piano 2

Melodia

Scratch

32

Batteria

Acuti

Basso

Piano 1

Piano 2

Melodia

Scratch

34

Batteria

Acuti

Chitarra jazz

Basso

Piano 1

Piano 2

Melodia

Scratch

36

Batteria

Acuti

Chitarra jazz

Basso

Piano 1

Piano 2

Melodia

Scratch

38

Batteria

Acuti

Basso

Piano 1

Piano 2

Melodia

Scratch

41

Batteria

Acuti

Chitarra jazz

Chitarra distorta

Basso

Piano 1

Piano 2

Melodia

Scratch

43

Batteria

Acuti

Chitarra distorta

Basso

Piano 1

Piano 2

Piano 3

Melodia

Scratch

45

Batteria

Acuti

Chitarra distorta

Basso

Piano 1

Piano 2

Melodia

Scratch

47

Batteria

Acuti

Basso

Piano 1

Piano 2

Piano 3

Melodia

Scratch

49

Batteria

Acuti

Chitarra jazz

Chitarra acustica

Basso

Piano 1

Piano 2

Melodia

Scratch

51

Batteria

Acuti

Chitarra jazz

Chitarra acustica

Basso

Piano 1

Piano 2

Melodia

Scratch

53

Batteria

Acuti

Chitarra jazz

Chitarra acustica

Basso

Piano 1

Piano 2

Melodia

Scratch

55

Batteria

Acuti

Chitarra jazz

Basso

Piano 1

Piano 2

Melodia

Scratch

57

Ritornello

Batteria

Acuti

Marimba

Basso

Piano 1

Piano 2

Tremolo Strings

Piano 3

Melodia

59

61

Ritornello

Batteria

Acuti

Basso

Piano 1

Piano 2

Tremolo Strings

Piano 3

Melodia

63

Ritornello

Batteria

Acuti

Basso

Piano 1

Piano 2

Tremolo Strings

Melodia

Detailed description of the musical score for measures 63-65: The score is for a piece in 3/4 time. The key signature has one sharp (F#). The Ritornello part features a melodic line with eighth and sixteenth notes. The Batteria part includes a drum kit with snare, hi-hat, and bass drum patterns. The Acuti part shows cymbal patterns. The Basso part has a bass line with eighth notes and a triplet. Piano 1 and 2 provide harmonic support with chords and single notes. Tremolo Strings are indicated by vertical lines with a tremolo symbol. The Melodia part features a melodic line with eighth notes and a triplet.

66

Batteria

Acuti

Basso

Violini

Piano 3

Melodia

Scratch

Detailed description of the musical score for measures 66-68: The score continues in 3/4 time with the same key signature. The Batteria part shows a consistent drum pattern. The Acuti part has cymbal patterns. The Basso part features a bass line with a triplet of eighth notes. The Violini part has a melodic line with eighth notes. Piano 3 provides harmonic support. The Melodia part has a melodic line with eighth notes and a triplet. The Scratch part features a rhythmic pattern with eighth notes.

68

Batteria
Acuti
Basso
Violini
Piano 3
Melodia
Scratch

70

Batteria
Acuti
Chitarra distorta
Basso
Violini
Melodia
Scratch

73

Ritornello

Batteria

Acuti

Chitarra jazz

Chitarra acustica

Basso

Piano 1

Piano 2

Violini

Tremolo Strings

Piano 3

Melodia

75

Ritornello

Batteria

Acuti

Basso

Piano 1

Piano 2

Tremolo Strings

Piano 3

Melodia

Detailed description of the musical score: The score is for measures 75 and 76. Measure 75 is in the key of D major (one sharp). Measure 76 is in the key of D minor (one flat). The Ritornello part features a melodic line with a slur over the first two notes. The Batteria part shows a drum pattern with a snare drum and cymbal. The Acuti part shows a cymbal pattern with 'x' marks. The Basso part has a bass line with a slur. Piano 1 and 2 have simple harmonic accompaniment. Tremolo Strings are indicated by vertical lines with a tremolo symbol. Piano 3 has a melodic line with a slur. The Melodia part has a complex rhythmic pattern with a triplet of eighth notes in measure 76.

77

Ritornello

Batteria

Acuti

Basso

Piano 1

Piano 2

Tremolo Strings

Melodia

Detailed description of the musical score: The score is for a Ritornello section, starting at measure 77. The Ritornello part is in treble clef with a key signature of one sharp (F#). It features a melodic line with a slur over the first two measures and a series of eighth notes in the following measures. The Batteria part shows a drum kit with a consistent rhythmic pattern. The Acuti part is for the snare drum, with a series of eighth notes. The Basso part is in bass clef, featuring a triplet of eighth notes in the first measure and a melodic line in the second measure. Piano 1 and Piano 2 parts are in treble and bass clefs respectively, with simple harmonic accompaniment. The Tremolo Strings part shows four chords in bass clef, each with a tremolo effect. The Melodia part is for guitar, with a series of eighth notes and a melodic line.

79

Ritornello

Batteria

Acuti

Basso

Piano 1

Piano 2

Tremolo Strings

Piano 3

Melodia

81

This musical score is for a piece titled "Ritornello" and is marked with the number 81. The score is arranged for a variety of instruments and includes the following parts:

83

Batteria
Acuti
Basso
Piano 1
Piano 2
Piano 3
Melodia
Scratch

85

Batteria
Acuti
Basso
Piano 1
Piano 2
Melodia
Scratch

87

Batteria

Acuti

Chitarra acustica

Basso

Piano 1

Piano 2

Melodia

Scratch

89

Batteria

Acuti

Chitarra jazz

Basso

Piano 1

Piano 2

Melodia

Scratch

91

Batteria

Acuti

Chitarra jazz

Basso

Piano 1

Piano 2

Piano 3

Melodia

93

Batteria

Acuti

Basso

Piano 1

Piano 2

Melodia

95

Batteria

Acuti

Basso

Piano 1

Piano 2

Melodia

97

Ritornello

Batteria

Acuti

Basso

Piano 1

Piano 2

Tremolo Strings

Melodia

99

Ritornello

Batteria

Acuti

Basso

Piano 1

Piano 2

Tremolo Strings

Melodia

101

Ritornello

Batteria

Acuti

Basso

Piano 1

Piano 2

Tremolo Strings

Melodia

Detailed description of the musical score: The score is for measures 99 and 101. It consists of eight staves. The top staff is the Ritornello (melody), followed by Batteria (drums) and Acuti (cymbals). The Basso (bass) staff includes a triplet in measure 101. The Piano 1 and Piano 2 staves provide harmonic support. The Tremolo Strings staff shows sustained notes. The Melodia staff features a rhythmic pattern of eighth notes with accents. A double bar line is present on the left side of the page.

103

105

Ritornello

Batteria

Acuti

Marimba

Chitarra jazz

Basso

Piano 1

Piano 2

Tremolo Strings

Melodia

107

Batteria

Acuti

Chitarra jazz

Basso

Piano 1

Piano 2

Tremolo Strings

Melodia

==

109

Batteria

Acuti

Chitarra jazz

Basso

Piano 1

Piano 2

Tremolo Strings

Melodia

111

113

The musical score is arranged vertically with the following instruments from top to bottom:

- Batteria**: Drum notation with various rhythmic patterns.
- Acuti**: Percussion notation with 'x' marks indicating specific rhythmic hits.
- Melodia**: Percussion notation with a simple rhythmic pattern.

115

Batteria

Acuti

Chitarra jazz

Basso

Piano 1

Piano 2

Tremolo Strings

117

Batteria

Acuti

Chitarra jazz

Basso

Piano 1

Piano 2

Tremolo Strings

119

Batteria

Acuti

Chitarra jazz

Basso

Piano 1

Piano 2

Tremolo Strings

121

Batteria

Acuti

Marimba

Chitarra jazz

Basso

Piano 1

Piano 2

Tremolo Strings

Ritornello

Vittorio Salvatorelli - Serenata Rap 2

♩ = 94,000130

56

59

63 **7**

73

77

81 **15**

99

103 **17**

Vittorio Salvatorelli - Serenata Rap 2

Batteria

♩ = 94,000130

9

14

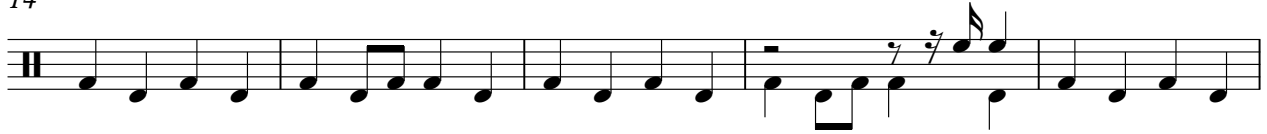

19

24

29

34

39

44

49

54

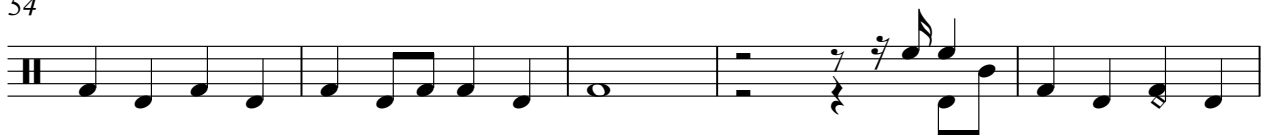

V.S.

59

64

69

74

79

84

89

94

99

104

Batteria

109

114

119

Vittorio Salvatorelli - Serenata Rap 2

Acuti

♩ = 94,000130

9

13

17

21

25

29

33

35

Acuti

38

42

46

50

54

59

63

67

70

73

76

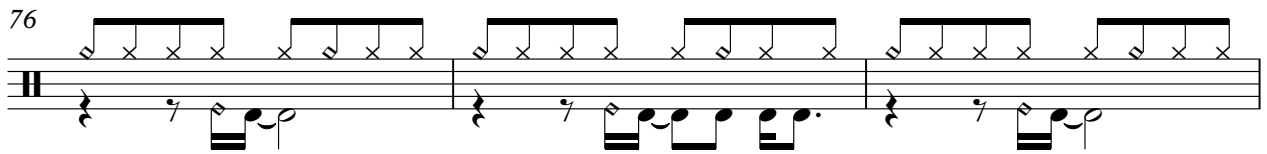

79

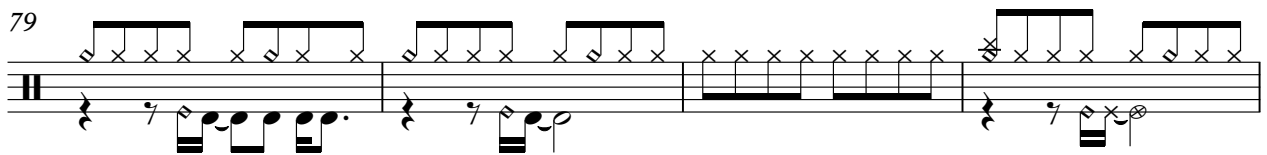

83

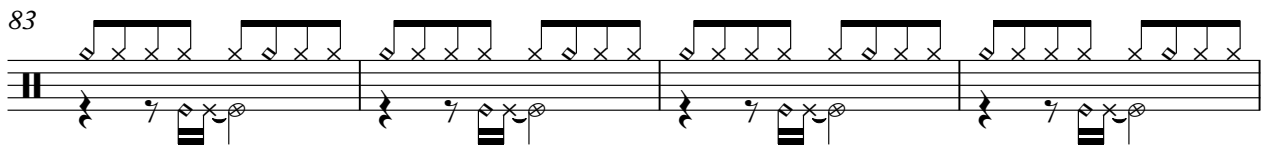

87

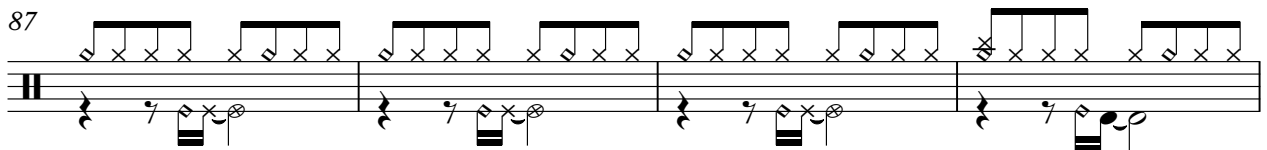

91

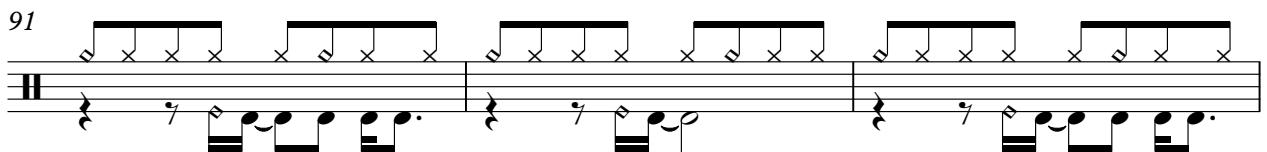

94

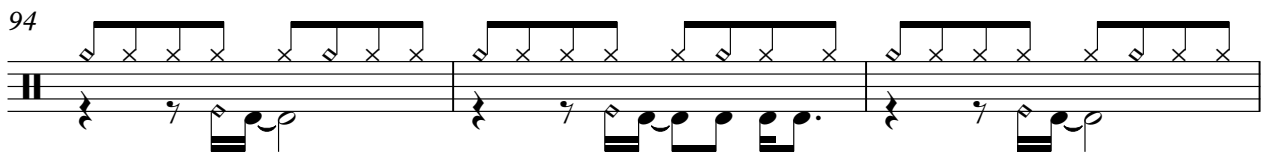

97

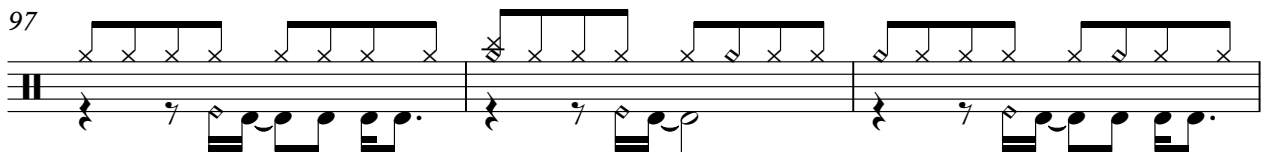

100

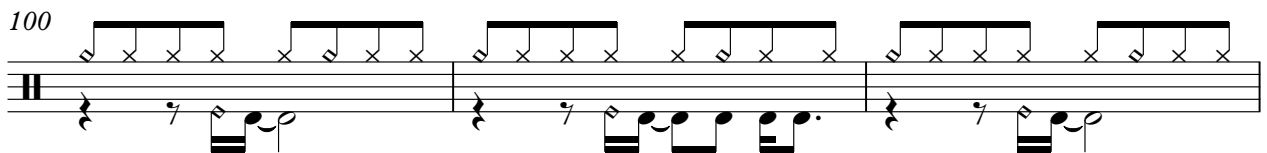

103

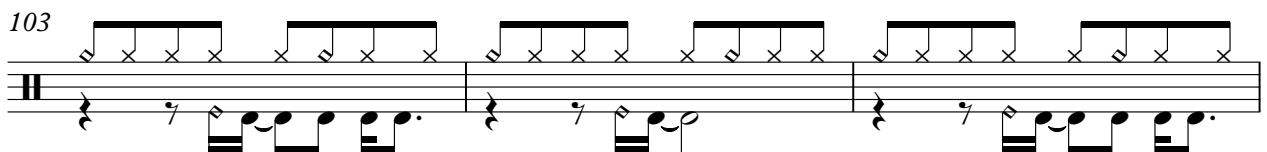

106

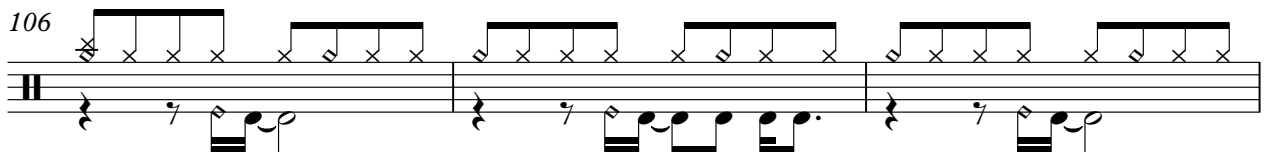

109

112

115

118

120

Marimba

Vittorio Salvatorelli - Serenata Rap 2

♩ = 94,000130

56 23

81

23 7

113

7

Vittorio Salvatorelli - Serenata Rap 2

Chitarra jazz

♩ = 94,000130

9

12

15

18 15

35 3

41 7

51

54 18

74 15

91 13

106

109

112

115

118

120

♩ = 94,000130

5

10

4

18

24

45

24

52

♩ = 94,000130

29 18

50

54

20

75

12 35

Vittorio Salvatorelli - Serenata Rap 2

Basso

♩ = 94,000130

9

13

17

21

25

29

33

77

81

85

89

93

97

101

105

109

113

V.S.

4

Basso

117

119

Vittorio Salvatorelli - Serenata Rap 2

Piano 1

♩ = 94,000130

9

15

23

30

37

45

53

60

8

74

82

90

97

104

112

118

Vittorio Salvatorelli - Serenata Rap 2

Piano 2

♩ = 94,000130

9

16

24

32

40

48

56

61

74

81

Grand staff system for measures 81 through 86. The right hand has a melodic line with eighth-note chords, while the left hand continues the eighth-note accompaniment.

87

95

102

Grand staff system for measures 102 through 108. The right hand has a melodic line, and the left hand continues the eighth-note accompaniment.

109

Grand staff system for measures 109 through 114. The right hand has a melodic line, and the left hand continues the eighth-note accompaniment.

115

119

Grand staff system for measures 119 through 124. The right hand has a melodic line, and the left hand continues the eighth-note accompaniment. The system ends with a double bar line.

Violini

Vittorio Salvatorelli - Serenata Rap 2

♩ = 94,000130

65

70

49

Vittorio Salvatorelli - Serenata Rap 2

Tremolo Strings

♩ = 94,000130

8 47

60 7

73

80 15

100

107

114

118

♩ = 94,000130

21 2

26 3 15

44 2 8

57

62 5 4

74 2

79

84 7 30

♩ = 94,000130

16

19

21

23

25

27

29

31

33

35

V.S.

38

40

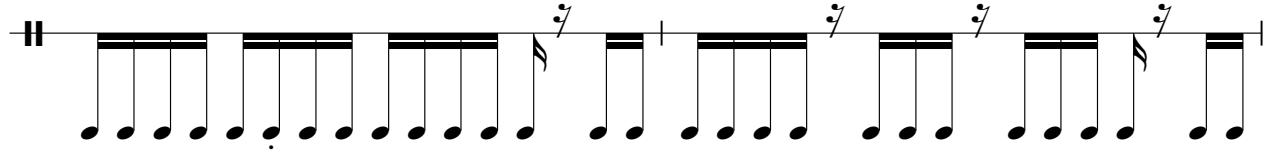

42

44

46

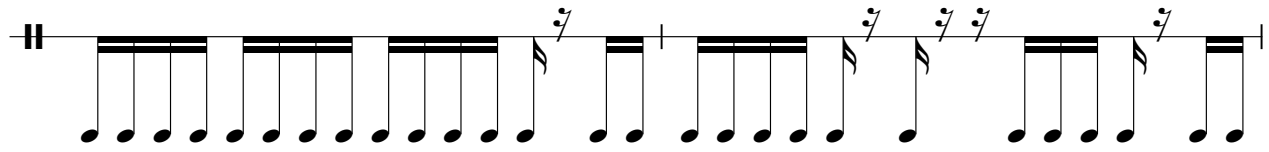

48

50

52

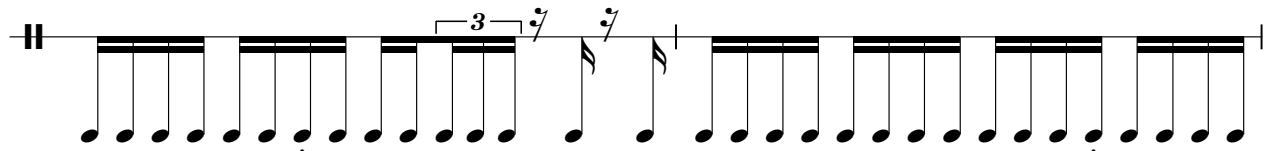

54

56

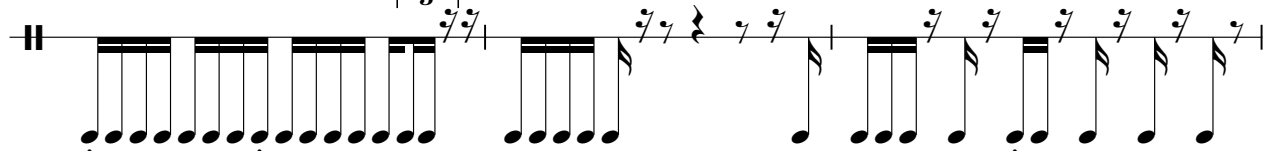

59

62

65

68

70

72

74

77

80

83

V.S.

85

87

89

91

94

96

98

101

104

107

Melodia

110

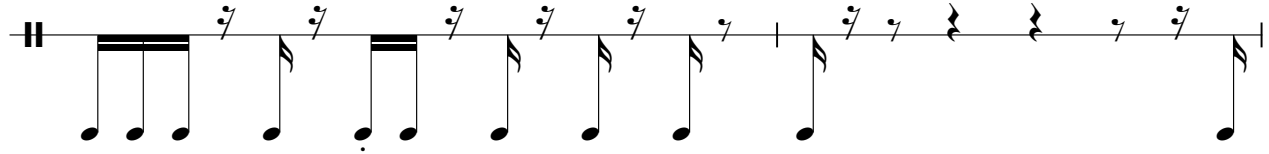

112

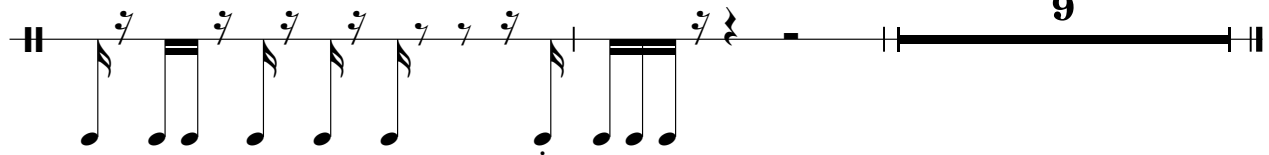

9

$\text{♩} = 94,000130$

