

Vittorio Salvatorelli - Tranqi Funky

♩ = 107,000130

Voci

Batteria

♩ = 107,000130

Melodia

4

Voci

Batteria

Colpetti di batteria

Melodia

7

Voci

Batteria

Colpetti di batteria

Melodia

9

Voci

Batteria

Chitarra

Bassi 2

Violini

Ritornello

Melodia

11

Voci

Batteria

Chitarra

Bassi 2

Violini

Ritornello

Melodia

13

15

17

19

21

23

25

28

Voci

Batteria

Marimba

Chitarra

Bassi 2

Bassi 1

Colpetti di batteria

Violini

Ritornello

Melodia

30

Voci

Batteria

Chitarra

Bassi 2

Violini

Ritornello

Melodia

32

Voci

Batteria

Chitarra

Bassi 2

Violini

Ritornello

Melodia

34

Voci

Batteria

Chitarra

Bassi 2

Violini

Ritornello

Melodia

36

Voci

Batteria

Chitarra

Bassi 2

Colpetti di batteria

Violini

Ritornello

Melodia

39

Batteria

Marimba

Bassi 1

Colpetti di batteria

Melodia

41

43

46

48

50

52

55

Voci

Batteria

Chitarra

Bassi 2

Violini

Ritornello

Melodia

57

Voci

Batteria

Chitarra

Bassi 2

Violini

Ritornello

Melodia

59

Voci

Batteria

Chitarra

Bassi 2

Violini

Ritornello

Melodia

61

Voci

Batteria

Chitarra

Bassi 2

Violini

Ritornello

Melodia

63

Batteria

Marimba

Bassi 1

Colpetti di batteria

Coriste

Melodia

65

Batteria

Marimba

Bassi 1

Colpetti di batteria

Coriste

Melodia

67

69

71

Voci

Batteria

Chitarra

Colpetti di batteria

Violini

Melodia

73

Voci

Batteria

Chitarra

Melodia

75

Voci

Batteria

Chitarra

Bassi 2

Violini

Ritornello

Melodia

77

Voci

Batteria

Chitarra

Bassi 2

Violini

Ritornello

Melodia

79

Voci

Batteria

Chitarra

Bassi 2

Ritornello

Melodia

81

Voci

Batteria

Chitarra

Bassi 2

Ritornello

Melodia

83

Voci

Batteria

Chitarra

Bassi 2

Ritornello

Melodia

85

Voci

Batteria

Chitarra

Bassi 2

Violini

Ritornello

Melodia

87

Voci

Batteria

Chitarra

Bassi 2

Violini

Ritornello

Melodia

89

Voci

Batteria

Chitarra

Bassi 2

Violini

Ritornello

Melodia

Vittorio Salvatorelli - Tranqi Funky

Voci

♩ = 107,000130

71

74

77

80

83

86

88

Vittorio Salvatorelli - Tranqi Funky

Batteria

♩ = 107,000130

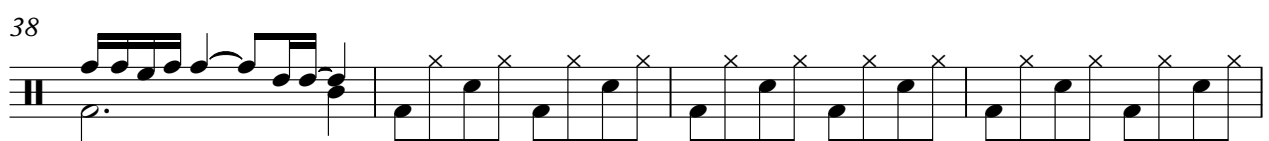
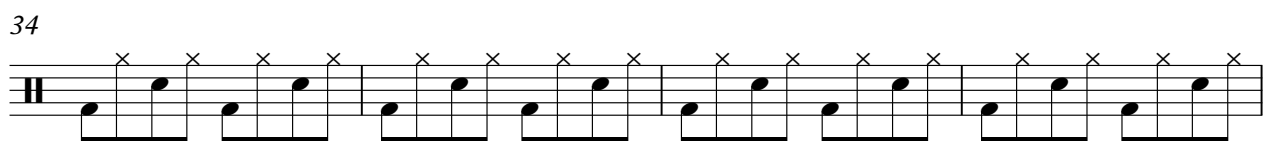
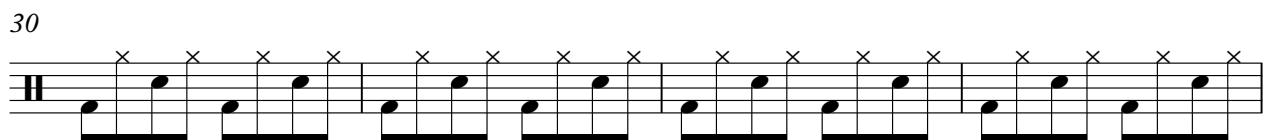
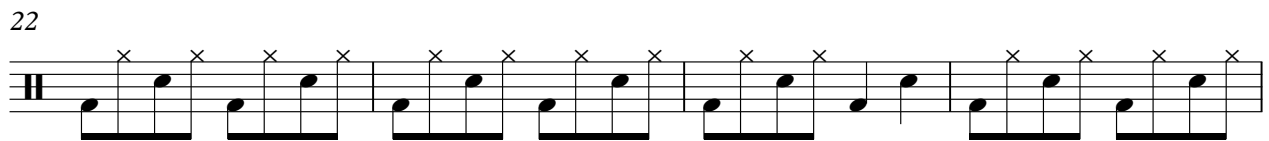
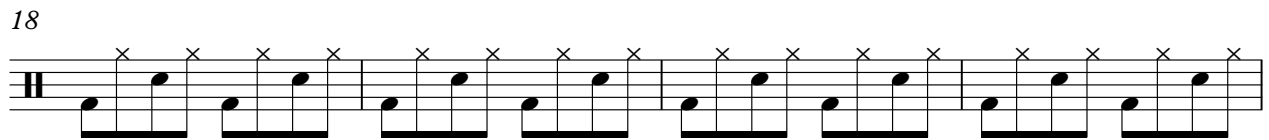
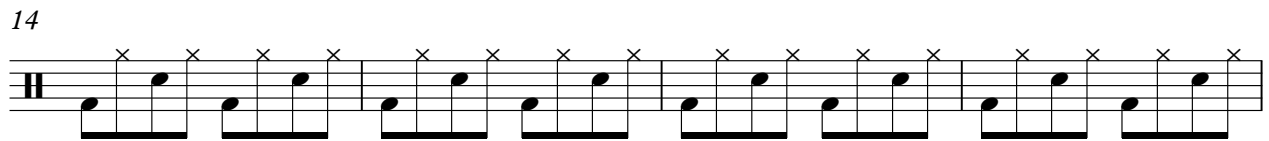
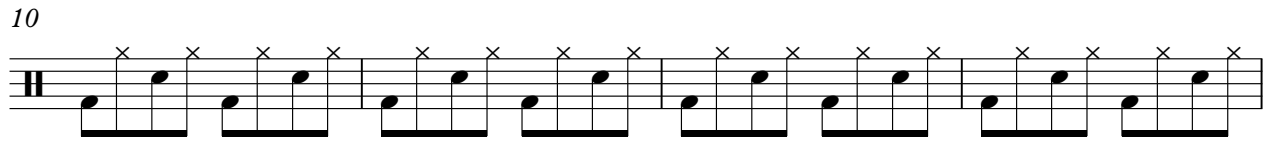

V.S.

42

46

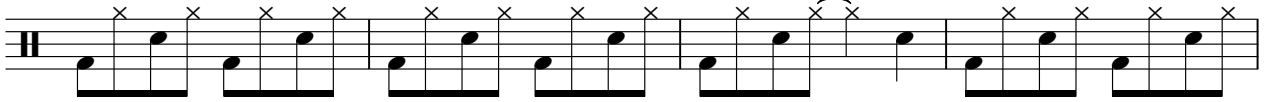

50

54

58

62

66

70

74

78

82

86

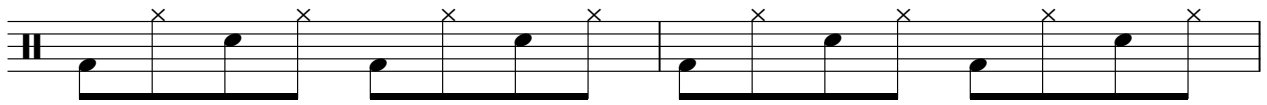

88

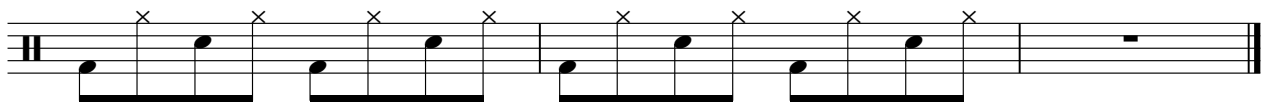

Marimba

Vittorio Salvatorelli - Tranqi Funky

♩ = 107,000130

12

20

29

10

46

2

55

8

67

20

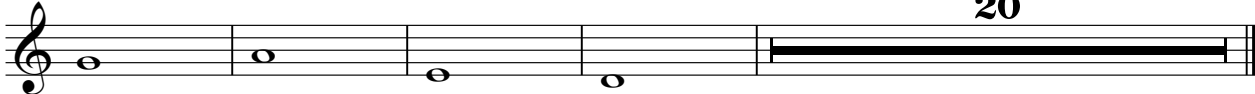

Vittorio Salvatorelli - Tranqi Funky

Chitarra

♩ = 107,000130

8

13

16

33

18

55

60

8

72

75

80

85

88

Bassi 2

Vittorio Salvatorelli - Tranqi Funky

♩ = 107,000130

8

11

16

29

32

35

18

55

58

61

12

75

78

81

84

87

89

Vittorio Salvatorelli - Tranqi Funky

Bassi 1

♩ = 107,000130

12

16

20

24

28

10

41

45

2

50

53

8

2

Bassi 1

63

67

70

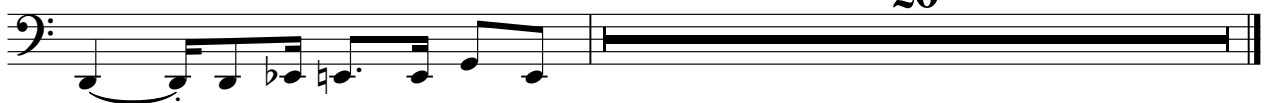

Vittorio Salvatorelli - Tranqi Funky

Colpetti di batteria

♩ = 107,000130

4

9

4 2 2

20

2 2

28

8 2

42

2

49

2 8

63

2

68

2 19

Vittorio Salvatorelli - Tranqi Funky

Violini

♩ = 107,000130

8

12

4

20

4

29

33

37

6

2

49

55

59

2

Violini

62

4

70

2

75

79

88

Coriste

Vittorio Salvatorelli - Tranqi Funky

♩ = 107,000130

26 13

42

9 9

63

25

Vittorio Salvatorelli - Tranqi Funky

Ritornello

♩ = 107,000130

8

11

16

29

31

34

37

18

57

60

62

12

75

77

80

83

85

88

Melodia

Vittorio Salvatorelli - Tranqi Funky

♩ = 107,000130

5

8

11

13

15

17

19

21

23

V.S.

25

28

30

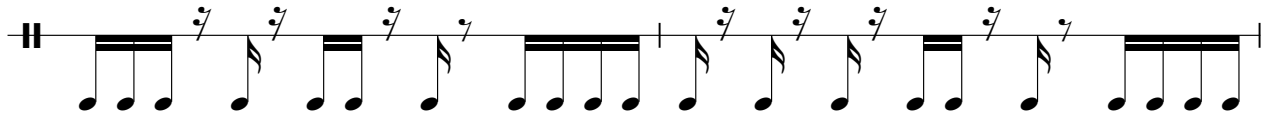

32

34

36

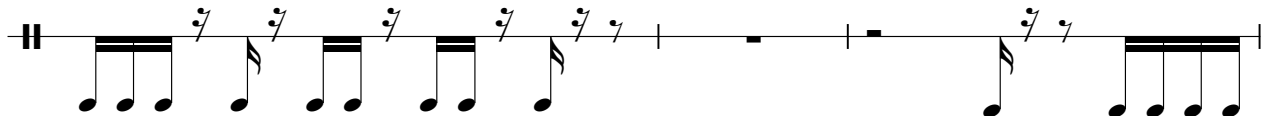

39

41

43

45

47

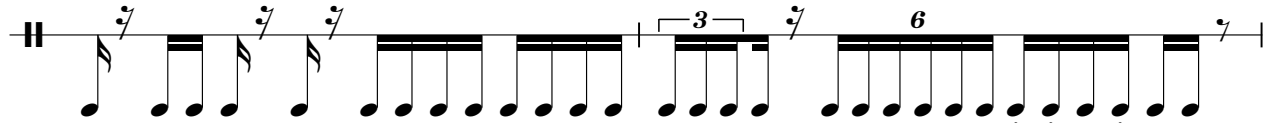

49

51

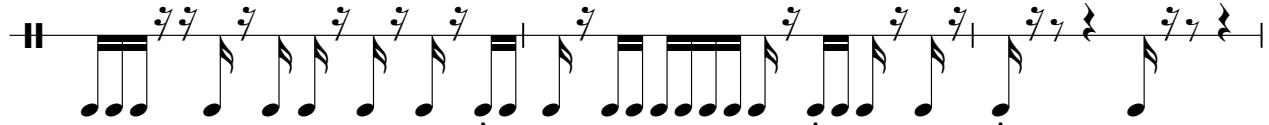

54

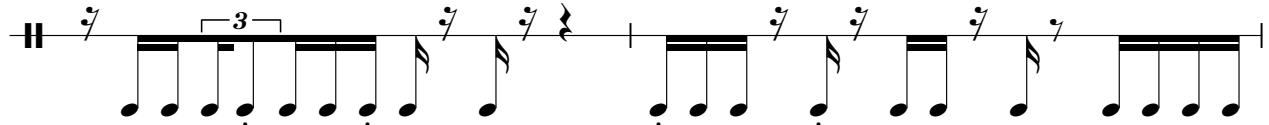

56

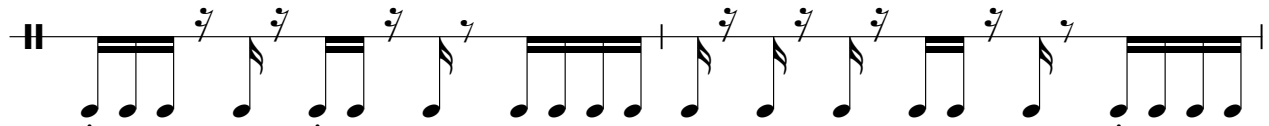

58

60

62

64

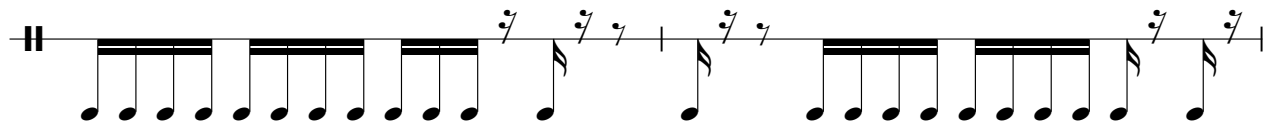

66

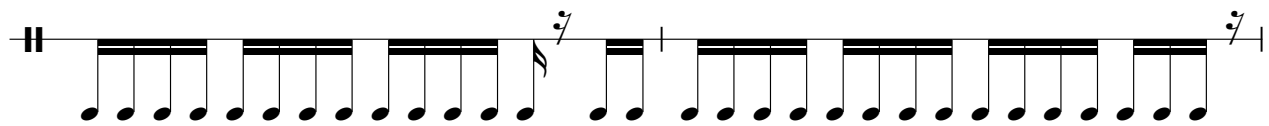

V.S.

68

70

72

74

76

78

80

82

84

86

Melodia

88

90

