

# Vivaldi - Magnificat Sicut Locutus

0.1"  
1.1,27  
Antonio Vivaldi: Magnificat, VIII (Sicut Locutus)

♩ = 80,000000

Oboe

Oboe

Bassoon

Organ

Pedals

Tape Sampler Keyboard [Strings]

♩ = 80,000000

Viola

Viola

Violoncello

Violoncello

Contrabass

Contrabass

6

Ob.

Ob.

Bsn.

Org.

Ped.

Tape Smp. Str

Vla.

Vla.

Vc.

Vc.

8

Ob.

Ob.

Bsn.

Org.

Ped.

Tape Smp. Str

Vla.

Vla.

Vc.

Vc.

10

Ob.  
Ob.  
Bsn.  
Org.  
Ped.  
Tape Smp. Str.  
Vla.  
Vla.  
Vc.  
Vc.  
Cb.  
Cb.

12

Ob.

Ob.

Bsn.

Org.

Ped.

Tape Smp. Str

Vla.

Vla.

Vc.

Vc.

Cb.

Cb.

14

Ob.  
Ob.  
Bsn.  
Q.  
Org.  
Ped.  
Tape Smp. Str.  
FX 5  
Vla.  
Vla.  
Vc.  
Vc.  
Cb.  
Cb.

16

Bsn. A bñam, et se mini e jus in sae

Q.

Org.

Ped.

FX 5

FX 5

Vc.

Vc.

18

Bsn.

Q.

Org.

Ped.

FX 5

FX 5

Vc.

Vc.

20

Ob.

Bsn. cula, in sae cu la.

Q.

Org.

Ped.

FX 5

FX 5

Vla.

Vla.

Vc.

Vc.

Cb.

Cb.

22

Ob.  
Ob.  
Bsn.  
Org.  
Ped.  
Tape Smp. Str  
Vla.  
Vla.  
Vc.  
Vc.  
Cb.  
Cb.

23

Ob.

Ob.

Bsn.

Q.

Org.

Ped.

Tape Smp. Str

Vla.

Vla.

Vc.

Vc.

Cb.

Cb.

24

Bsn.

Si cut lo cu tuus

Q.

Org.

Ped.

FX 5

Vc.

Vc.

26

Bsn. *est ad pa tres no stro A brham,et se mini e jusin*

Q.

Org.

Ped.

FX 5

FX 5

Vc.

Vc.

28

Bsn. *sac*

Q.

Org.

Ped.

FX 5

FX 5

Vc.

Vc.

30

Bsn.

Q.

Org.

Ped.

FX 5

FX 5

Vc.

Vc.

32

Ob.

Ob.

Bsn. cu la,

Q.

Org.

Ped.

FX 5

FX 5

Vc.

Vc.

34

Ob.

Ob.

Bsn.

A brāham, A brāham, et

Q.

Org.

Ped.

Tape Smp. Str

FX 5

FX 5

Vla.

Vla.

Vc.

Vc.

36

Ob.

Bsn. se mi ni e jus in sae cu la.

Q.

Org.

Ped.

Tape Smp. Str.

FX 5

FX 5

Vla.

Vla.

Vc.

Vc.

38

Ob.  
Ob.  
Bsn.  
Q.  
Org.  
Ped.  
Tape Smp. Str  
FX 5  
FX 5  
Vla.  
Vla.  
Vc.  
Vc.  
Cb.  
Cb.

40

Ob.  
Ob.  
Bsn.  
Org.  
Ped.  
Tape Smp. Str  
Vla.  
Vla.  
Vc.  
Vc.  
Cb.  
Cb.

Oboe

Vivaldi - Magnificat Sicut Locutus

♩ = 80,000000

4

8

11

14

22

33

37

39

# Vivaldi - Magnificat Sicut Locutus

Oboe

♩ = 80,000000

4

8

11

14

24

35

39

Vivaldi - Magnificat Sicut Locutus

Bassoon

♩ = 80,000000

A bham, et se mini e jusin

sae

cua, in saecu la.

Si cutlocu tuus

est ad patres no stro A bham, et se mini e jusin sae

V.S.

2

Bassoon

32

cu la, A biam,

35

A biam, et se mi ni e jusin sae cu la.

38

40

Quintus

Vivaldi - Magnificat Sicut Locutus

♩ = 80,000000

13

18

21

25

28

31

34

37

Organ

Vivaldi - Magnificat Sicut Locutus

♩ = 80,000000

V.S.

25

3

28

32

35

38

40

3

# Vivaldi - Magnificat Sicut Locutus

## Pedals

♩ = 80,000000

4

7

11

14

17

20

23

26

29

V.S.

32

35

38

40

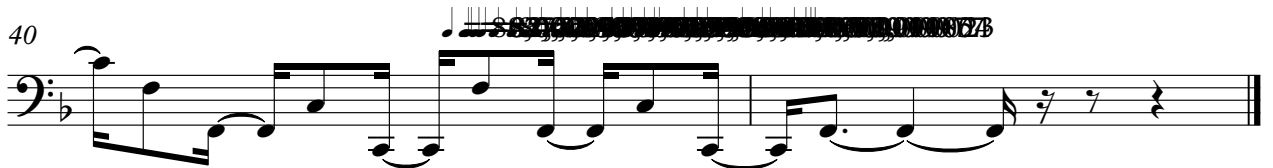

Tape Sampler Keyboard [Strings] Vivaldi - Magnificat Sicut Locutus

♩ = 80,000000

4

7

10

13

7

22

10

34

38

40

7

FX 5 (Brightness)

Vivaldi - Magnificat Sicut Locutus

♩ = 80,000000

13

16

19

26

30

34

37

FX 5 (Brightness)

Vivaldi - Magnificat Sicut Locutus

♩ = 80,000000

15

18

21

27

30

33

36

38

Viola

Vivaldi - Magnificat Sicut Locutus

♩ = 80,000000

4

7

10

13

21

24

36

39

Viola

Vivaldi - Magnificat Sicut Locutus

♩ = 80,000000

4

7

10

13

21

24

36

39

Vivaldi - Magnificat Sicut Locutus

Violoncello

♩ = 80,000000

V.S.

32

35

38

40

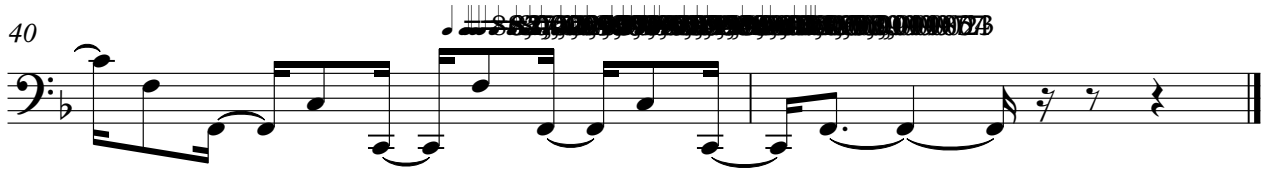

Vivaldi - Magnificat Sicut Locutus

Violoncello

♩ = 80,000000

V.S.

32

35

38

40

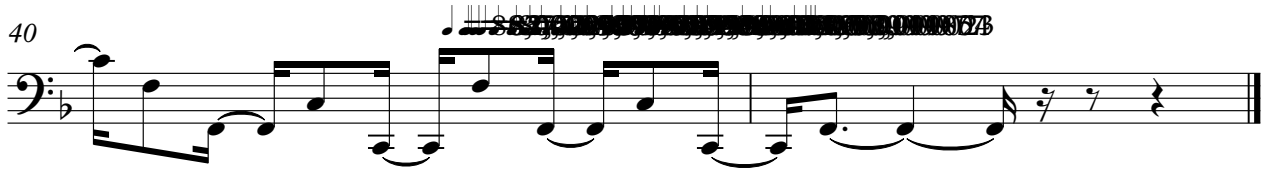

Contrabass

Vivaldi - Magnificat Sicut Locutus

♩ = 80,000000

9

12

15

6

23

14

39

Contrabass

Vivaldi - Magnificat Sicut Locutus

♩ = 80,000000

9

12

15

6

23

14

39
