

# Vol 23456 Vol 2 - DONTYOU

♩ = 100,000000

drums

syntbass

Midi C4, T3

4

drums

syntbass

Midi C4, T3

7

drums

syntbass

Midi C4, T3

2

10

drums

syntbass

Midi C4, T3

12

drums

syntbass

Midi C4, T3

14

drums

syntbass

Midi C4, T3

16

drums

syntbass

Midi C4, T3

18

drums

syntbass

Midi C4, T3

20

drums

syntbass

Midi C4, T3

22

drums

syntbass

Midi C4, T3

24

drums

syntbass

Midi C4, T3

26

drums

Midi C5, T4

syntbass

Midi C4, T3

28

drums

Midi C5, T4

syntbass

Midi C4, T3

30

drums

Midi C5, T4

syntbass

Midi C4, T3

32

drums

Midi C5, T4

syntbass

Midi C4, T3

Midi C2, T1

35

drums

syntbass

Midi C2, T1

38

drums

Midi C5, T4

syntbass

Midi C2, T1

41

drums

Midi C5, T4

syntbass

Midi C2, T1

44

drums

Midi C5, T4

syntbass

Midi C2, T1

47

drums

Midi C5, T4

syntbass

Midi C2, T1

50

drums

syntbass

Midi C4, T3

53

drums

syntbass

Midi C4, T3

56

drums

syntbass

Midi C4, T3

58

drums

syntbass

Midi C4, T3

60

drums

syntbass

Midi C4, T3

62

drums

syntbass

Midi C4, T3

64

drums

syntbass

Midi C4, T3

66

drums

syntbass

Midi C4, T3

68

drums

syntbass

Midi C4, T3

70

drums

syntbass

Midi C4, T3

72

drums

syntbass

Midi C4, T3

74

drums

Midi C5, T4

syntbass

Midi C4, T3

76

drums

Midi C5, T4

syntbass

Midi C4, T3

78

drums

Midi C5, T4

syntbass

Midi C4, T3

80

drums

Midi C5, T4

syntbass

Midi C4, T3

82

drums

Midi C5, T4

syntbass

Midi C4, T3

84

drums

Midi C5, T4

syntbass

Midi C4, T3

86

drums

Midi C5, T4

syntbass

Midi C4, T3

88

drums

Midi C5, T4

syntbass

Midi C4, T3

90

drums

syntbass

Midi C4, T3

92

drums

syntbass

Midi C4, T3

94

drums

syntbass

Midi C4, T3

96

drums

syntbass

Midi C4, T3

98

drums

syntbass

Midi C4, T3

16

100

drums

syntbass

Midi C4, T3

102

drums

syntbass

Midi C4, T3

104

drums

syntbass

Midi C4, T3

106

drums

Midi C5, T4

syntbass

Midi C4, T3

108

drums

Midi C5, T4

syntbass

Midi C4, T3

110

drums

Midi C5, T4

syntbass

Midi C4, T3

112

drums

Midi C5, T4

syntbass

Midi C4, T3

114

drums

Midi C5, T4

syntbass

Midi C4, T3

116

drums

Midi C5, T4

syntbass

Midi C4, T3

118

drums

Midi C5, T4

syntbass

Midi C4, T3

120

drums

Midi C5, T4

syntbass

Midi C4, T3

Vol 23456 Vol 2 - DONTYOU

drums

♩ = 100,000000

V.S.

drums

41

45

49

53

57

61

65

69

73

77

drums

81

85

89

92

94

96

98

100

102

104

V.S.

4

drums

106

110

114

118

Vol 23456 Vol 2 - DONTYOU

Midi C5, T4

2

Midi C5<sub>#</sub>T4

106

111

116

119

syntbass

♩ = 100,000000

V.S.

27

29

31

34

38

42

46

50

56

59

61

63

65

67

69

71

73

75

77

79

82

84

86

88

91

93

95

97

99

101

103

105

107

109

111

114

116

118

120

Midi C4, T3

♩ = 100,000000

7

15

24

33 **16**

54

61

70

79

88

V.S.

2

Midi C4, T3

97

106

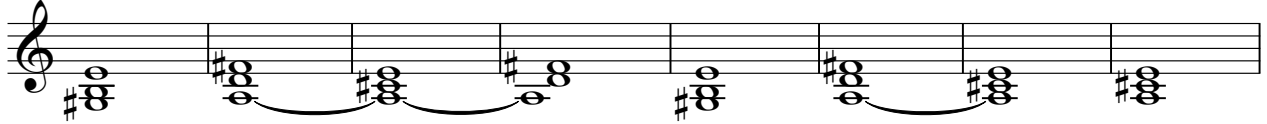

114

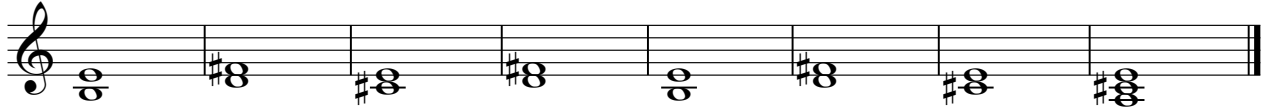

♩ = 100,000000

33

39

46

72
