

Vol 23456 Vol 2 - MUSIC

♩ = 88,000023
melody

Flute

drums

Percussion

clavi

Electric Guitar

brass

Electric Guitar

leadguita

Electric Guitar

bass

Electric Bass

♩ = 88,000023
strings

Synth Strings

piano

Solo

brass

Note+Cont

Solo

4

Fl.

Solo

7

Fl.

Solo

10
Fl.
Syn. Str.
Solo

13
Fl.
Syn. Str.
Solo

15
Fl.
Syn. Str.
Solo

18
Fl.
Perc.
E. Gtr.
E. Gtr.
E. Bass
Syn. Str.
Solo

$\text{♩} = 68,000076$ $\text{♩} = 184,000534$

$\text{♩} = 68,000076$ $\text{♩} = 184,000534$

21

24

26

28

Fl.

Perc.

E. Gtr.

E. Gtr.

E. Gtr.

E. Bass

Solo

30

Perc.

E. Gtr.

E. Gtr.

E. Gtr.

E. Bass

Solo

32

Perc.

E. Gtr.

E. Gtr.

E. Gtr.

E. Bass

Solo

34

Fl.

Perc.

E. Gtr.

E. Gtr.

E. Gtr.

E. Bass

Syn. Str.

Solo

Solo

6

38

Fl.
Perc.
E. Gtr.
E. Gtr.
E. Gtr.
E. Bass
Syn. Str.
Solo

41

Fl.
Perc.
E. Gtr.
E. Gtr.
E. Gtr.
E. Bass
Syn. Str.
Solo

44

Fl.

Perc.

E. Gtr.

E. Gtr.

E. Gtr.

E. Bass

Syn. Str.

Solo

Solo

47

Fl.

Perc.

E. Gtr.

E. Gtr.

E. Gtr.

E. Bass

Syn. Str.

Solo

Solo

7

49

Fl.
Perc.
E. Gtr.
E. Gtr.
E. Gtr.
E. Bass
Syn. Str.
Solo
Solo

51

Fl. $\text{♩} = 87,000023$
Perc.
E. Gtr.
E. Gtr.
E. Gtr.
E. Bass
Syn. Str. $\text{♩} = 87,000023$
Solo
Solo

73

Fl.

E. Gtr.

Solo

76

Fl.

Perc.

E. Gtr.

E. Gtr.

Syn. Str.

Solo

80

Perc.

E. Gtr.

E. Gtr.

Syn. Str.

Solo

83

Perc.

E. Gtr.

E. Gtr.

Syn. Str.

Solo

85

Perc.

E. Gtr.

Syn. Str.

Solo

88

Perc.

E. Gtr.

Syn. Str.

Solo

12

92 ♩ = 42,000011 ♩ = 136,000153

Perc.

E. Gtr.

E. Gtr.

E. Bass

Syn. Str.

Solo

♩ = 42,000011 ♩ = 136,000153

95

Perc.

E. Gtr.

E. Bass

Syn. Str.

98

Perc.

E. Gtr.

E. Bass

Syn. Str.

101

Perc. E. Gtr. E. Gtr. E. Bass Syn. Str.

104

Perc. E. Gtr. E. Gtr. E. Bass Syn. Str.

107

Perc. E. Gtr. E. Gtr. E. Bass Syn. Str.

110

Perc. 
E. Gtr. 
E. Bass 
Syn. Str. 

113

Perc. 
E. Gtr. 
E. Bass 
Syn. Str. 

116

Perc. 
E. Gtr. 
E. Bass 
Syn. Str. 

117

119

121

Perc.

E. Gtr.

E. Gtr.

E. Bass

Syn. Str.

Solo

123

$\text{♩} = 120,000000$ $\text{♩} = 111,000114$ $\text{♩} = 102,000053$ $\text{♩} = 92,000130$

Perc.

E. Gtr.

E. Gtr.

E. Bass

Syn. Str.

Solo

125 $\text{♩} = 84,000084$

Fl.

Perc.

E. Bass

Syn. Str.

Solo

128

Fl.

Perc.

E. Bass

Syn. Str.

Solo

131

Fl.

Perc.

E. Bass

Syn. Str.

Solo

133

Fl.

Perc.

E. Bass

Syn. Str.

Solo

Solo

136

Fl.

Perc.

E. Bass

Syn. Str.

Solo

138

Fl.

Perc.

E. Bass

Syn. Str.

Solo

Solo

140

Fl.

Perc.

E. Bass

Syn. Str.

Solo

Solo

146

Perc. 

Syn. Str. 

Solo 

156 Fl. 

167 Fl. 

178 Fl. 

189 Fl. 

200 Fl. 

211 Fl. 

222 Fl. 

233 Fl. 

244 Fl. 

255 Fl. 

266 Fl. 

277
Fl. 

288
Fl. 

299
Fl. 

310
Fl. 

321
Fl. 

Vol 23456 Vol 2 - MUSIC

Flute

♩ = 88,000023
melody **3**

9

14

18

29

40

49

63

69

76

15 **31**

♩ = 68,000076 ♩ = 184,000534

♩ = 87,000023

♩ = 42,000011 ♩ = 136,000153 ♩ = 207,0000130

2

Flute

125 ♩ = 84,000084

Percussion

♩ = 88,000023 drums 17 ♩ = 68,000076 ♩ = 184,000534

21

24

27

30

33

37

41

45

49

V.S.

2 ♩ = 87,000023
53

Percussion

24

80

83

84

86

92 ♩ = 42,000000,DD0153

92

98

104

110

116

Electric Guitar

♩ = 88,000023

♩ = 68,000076

♩ = 184,000534

clavi

18

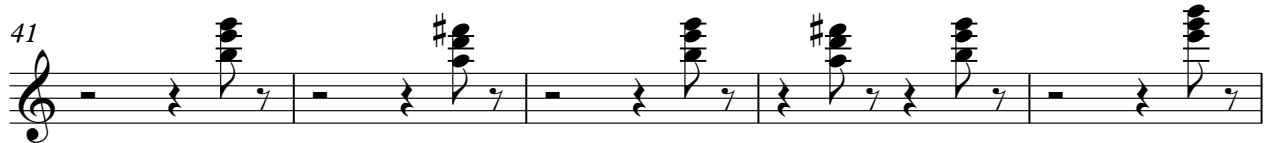

V.S.

2

Electric Guitar

46

51

♩ = 87,000023

58

10

74

♩ = 42,000016,000153

81

8

93

96

99

102

105

108

111

114

117

120

123

$\text{♩} = 120$, $\text{♩} = 120$, $\text{♩} = 120$, $\text{♩} = 120$

147

Electric Guitar

♩ = 88,000023 ♩ = 68,000076 ♩ = 184,000534

brass **18**

21

23

25

27

29

31

33

36

41

V.S.

46

51

$\text{♩} = 87,000023$

23

78

83

5

3

92

$\text{♩} = 42,00001000153$

8

104

108

111

115

116

3

3

3

3

3

Electric Guitar

3

117

120

123

$\text{♩} = 120$

147

185

Electric Bass

♩ = 88,000023
bass

♩ = 68,000076 ♩ = 184,000534

17

21

23

26

28

30

32

34

37

40

V.S.

43

46

49

52

♩ = 87,000023

39

♩ = 42,0000153

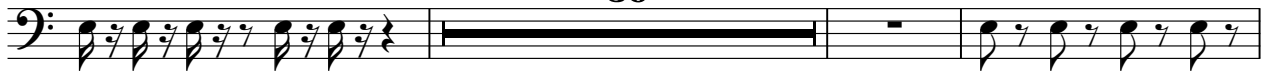

94

98

102

106

110

114

118

122

♩ = 120, 000000, 000104, 000933, 000130

125 ♩ = 84, 000084

129

133

137

140

75 00000000 00000000 00000000 00000000 00000000

147

185

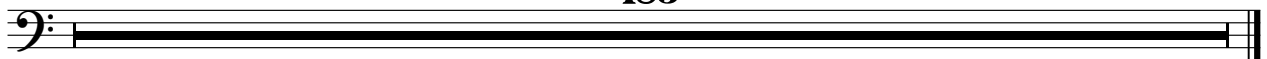

Synth Strings

♩ = 88,000023
strings

11

17

♩ = 68,000076 ♩ = 184,000534

15

35

41

46

48

50

52

♩ = 87,000023

21

V.S.

Synth Strings

132

134

137

139

141

♩ = 76, 0 0 7 6 9 0 7 0 0 7 0 0 0 7 0 0 0 0 3 8 ♩ = 70

143

147

185

Vol 23456 Vol 2 - MUSIC

Solo

♩ = 88,000023
piano

V.S.

25

27

29

31

33

36

8

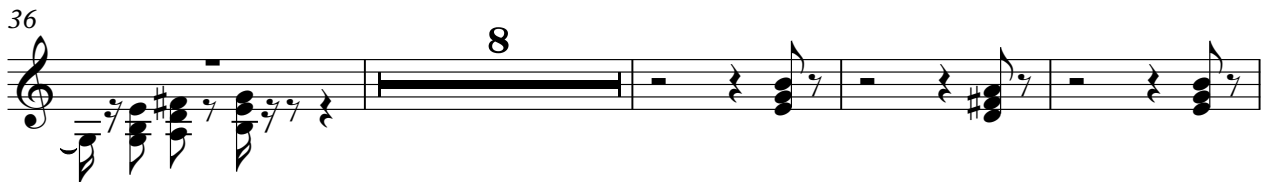

48

53 = 87,000023

55

57

59
61
64
67
70
73
76
81
86
91

♩ = 42,000011 ♩ = 136,000153 ♩ = 120,00000

30

4

124 = 1 1 0 0 0 0 0 3 0 0 0 0 8 4

Solo

7 6 5 4 3 2 1 2 3 4 5 6 7 8 9 10 11 12 1 2 3 4 5 6 7 8 9 10 11 12 1 2 3 4 5 6 7 8 9 10 11 12

147

185

Vol 23456 Vol 2 - MUSIC

Solo

♩ = 88,000023 ♩ = 68,000076 ♩ = 184,000534

brass

18 15 2

38

43

48

53 ♩ = 87,000023 ♩ = 42,000011 ♩ = 136,000153 ♩ = 120,0000

2 36 31

124 ♩ = 109,000043 ♩ = 100,000084 8 3 3 5

139 ♩ = 75,000030 ♩ = 100,000045 ♩ = 150,000070 3 3

147 185

2

Solo

145

185
