

Vol 23456 Vol 2 - SAVEPRAY

♩ = 113,000099

Percussion

Electric Bass

Nylon Rhodes

Fat Brass & Nylon Guitar (Melo)

♩ = 113,000099

Wind Pipes

Acoustic Piano

3

Percussion

Electric Bass

Nylon Rhodes

Wind Pipes

Acoustic Piano

5

Percussion

Electric Bass

Nylon Rhodes

Wind Pipes

Acoustic Piano

7

Percussion

Electric Bass

Nylon Rhodes

Wind Pipes

Acoustic Piano

9

Percussion

Electric Bass

Nylon Rhodes

Fat Brass & Nylon Guitar (Melo)

Wind Pipes

Acoustic Piano

11

Percussion

Electric Bass

Nylon Rhodes

Fat Brass & Nylon Guitar (Melo)

Wind Pipes

Acoustic Piano

13

Percussion

Electric Bass

Nylon Rhodes

Fat Brass & Nylon Guitar (Melo)

Wind Pipes

Acoustic Piano

15

Percussion

Electric Bass

Nylon Rhodes

Fat Brass & Nylon Guitar (Melo)

Wind Pipes

Acoustic Piano

17

19

21

Percussion

Electric Bass

Nylon Rhodes

Fat Brass & Nylon Guitar (Melo)

Wind Pipes

Acoustic Piano

23

Percussion

Electric Bass

Nylon Rhodes

Fat Brass & Nylon Guitar (Melo)

Wind Pipes

Acoustic Piano

25

Percussion

Electric Bass

Nylon Rhodes

Fat Brass & Nylon Guitar (Melo)

Wind Pipes

Acoustic Piano

27

Percussion

Electric Bass

Nylon Rhodes

Fat Brass & Nylon Guitar (Melo)

Wind Pipes

Acoustic Piano

29

Percussion

Electric Bass

Nylon Rhodes

Fat Brass & Nylon Guitar (Melo)

Acoustic Piano

31

Percussion

Electric Bass

Nylon Rhodes

Fat Brass & Nylon Guitar (Melo)

Wind Pipes

Acoustic Piano

33

35

37

Percussion

Electric Bass

Nylon Rhodes

Acoustic Piano

39

Percussion

Electric Bass

Nylon Rhodes

Acoustic Piano

41

Percussion

Electric Bass

Nylon Rhodes

Fat Brass & Nylon Guitar (Melo)

Acoustic Piano

43

Percussion

Electric Bass

Nylon Rhodes

Fat Brass & Nylon Guitar (Melo)

Wind Pipes

Acoustic Piano

45

Percussion

Electric Bass

Nylon Rhodes

Fat Brass & Nylon Guitar (Melo)

Wind Pipes

Acoustic Piano

47

Percussion

Electric Bass

Nylon Rhodes

Fat Brass & Nylon Guitar (Melo)

Wind Pipes

Acoustic Piano

49

51

52

Percussion

Electric Bass

Nylon Rhodes

Fat Brass & Nylon Guitar (Melo)

Wind Pipes

Acoustic Piano

53

Percussion

Electric Bass

Nylon Rhodes

Fat Brass & Nylon Guitar (Melo)

Wind Pipes

Acoustic Piano

55

Percussion

Electric Bass

Nylon Rhodes

Fat Brass & Nylon Guitar (Melo)

Wind Pipes

Acoustic Piano

57

Percussion

Electric Bass

Nylon Rhodes

Fat Brass & Nylon Guitar (Melo)

Wind Pipes

Acoustic Piano

59

Percussion

Electric Bass

Nylon Rhodes

Fat Brass & Nylon Guitar (Melo)

Wind Pipes

Acoustic Piano

61

Percussion

Electric Bass

Nylon Rhodes

Fat Brass & Nylon Guitar (Melo)

Acoustic Piano

63

65

67

Percussion

Electric Bass

Nylon Rhodes

Fat Brass & Nylon Guitar (Melo)

Wind Pipes

Acoustic Piano

68

Percussion

Electric Bass

Nylon Rhodes

Wind Pipes

Acoustic Piano

70

Percussion

Electric Bass

Nylon Rhodes

Wind Pipes

Acoustic Piano

72

Percussion

Electric Bass

Nylon Rhodes

Wind Pipes

Acoustic Piano

$\text{♩} = 112,00006 \text{♩} = 1091000145130 \text{♩} = 1051040100015 \text{♩} = 102100005000$

Vol 23456 Vol 2 - SAVEPRAY

Percussion

♩ = 113,000099

V.S.

Percussion

42

46

50

54

58

62

66

70

Vol 23456 Vol 2 - SAVEPRAY

Electric Bass

♩ = 113,000099

V.S.

42

46

50

54

58

62

66

70

♩ = 112, 00009, 000105, 0000000000000000

Vol 23456 Vol 2 - SAVEPRAY

Nylon Rhodes

♩ = 113,000099

7

13

20

25

30

V.S.

35

41

47

53

58

63

Nylon Rhodes

3

68

12000000153010701020000

Fat Brass & Nylon Guitar (Melo) Vol 23456 Vol 2 - SAVEPRAY

♩ = 113,000099

9

13

18

23

28

33

6

43

48

52

56

V.S.

61

3

65

4

Wind Pipes

Vol 23456 Vol 2 - SAVEPRAY

♩ = 113,000099

6

11

18

22

28

Wind Pipes

43

50

54

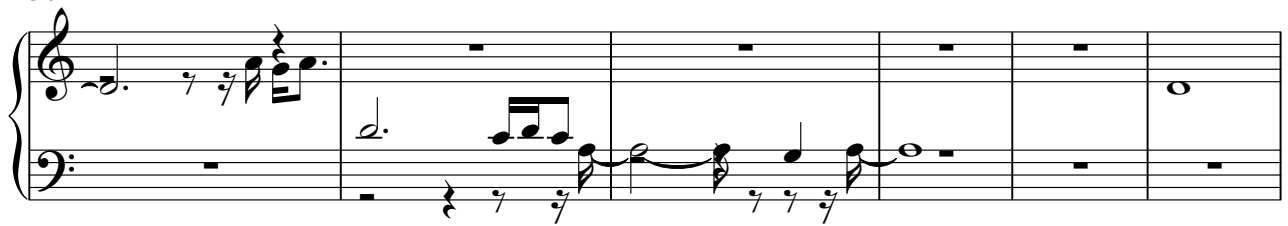

60

67

71

♩ = 112,000 ♪ = 100,000 ♫ = 145,000 ♮ = 130,000 ♭ = 105,000 ♯ = 112,000 ♮ = 100,000 ♭ = 100,000

Acoustic Piano

♩ = 113,000099

1

5

8

11

14

17

20

23

26

29

V.S.

Acoustic Piano

Acoustic Piano

62

65

68

71

♩ = 112,00 100,00 145,00 135,00 100,00 15 = 100,00