

Vol 23456 Vol 3 - AKINDOFM

♩ = 126,000130
gongsyn

Ocarina

Drums

Percussion

O.gitr2

Jazz Guitar

pickgitr

Jazz Guitar

E.guitar

O.gitr1

Kora

bass

Fretless Electric Bass

Fl,,chen

Synth Strings

♩ = 126,000130
Melody

FX 5 (Brightness)

5

Perc.

FX 5

2

9

Perc. 

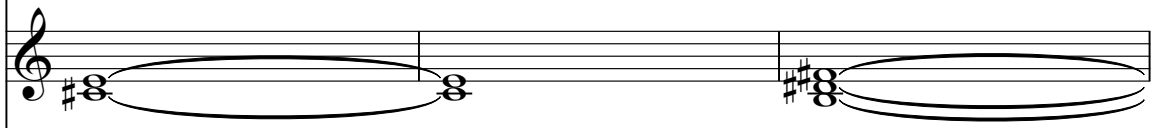
Syn. Str. 

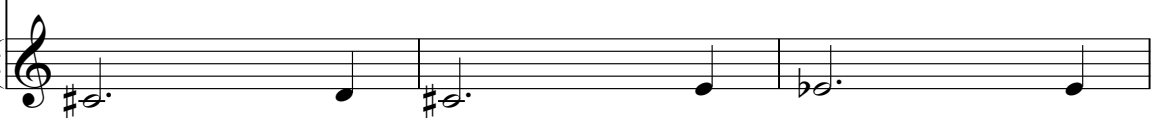
FX 5 

12

Perc. 

Syn. Str. 

FX 5 

15

Perc. 

E. Bass 

Syn. Str. 

FX 5 

18

Perc.

E. Bass

Syn. Str.

FX 5

21

Perc.

E. Bass

Syn. Str.

FX 5

24

27

30

32

34

Oc.

Perc.

E. Gtr.

Kora

E. Bass

Syn. Str.

FX 5

37

Oc.

Perc.

E. Gtr.

Kora

E. Bass

Syn. Str.

FX 5

40

Oc.

Perc.

E. Bass

Syn. Str.

FX 5

43

Perc. J. Gtr. E. Bass Syn. Str. FX 5

45

Perc. J. Gtr. E. Bass Syn. Str. FX 5

48

51

54

Oc.

Perc.

E. Bass

Syn. Str.

FX 5

60

62

65

Perc.

E. Gtr.

E. Bass

Syn. Str.

FX 5

68

Perc.

E. Gtr.

E. Bass

Syn. Str.

FX 5

70

Oc.

Perc.

E. Gtr.

Kora

E. Bass

Syn. Str.

FX 5

72

Oc.

Perc.

E. Gtr.

E. Bass

Syn. Str.

74

Oc.

Perc.

Kora

E. Bass

Syn. Str.

76

Oc.

Perc.

Kora

E. Bass

Syn. Str.

78

Oc.

Perc.

Kora

E. Bass

Syn. Str.

81

Oc.

Perc.

Kora

E. Bass

Syn. Str.

83

Oc.

Perc.

Kora

E. Bass

Syn. Str.

86

Oc.

Perc.

Kora

E. Bass

Syn. Str.

89

Oc.

Perc.

Kora

E. Bass

Syn. Str.

FX 5

92

Oc.

Perc.

E. Bass

Syn. Str.

FX 5

95

Perc. J. Gtr. E. Bass Syn. Str. FX 5

97

Perc. J. Gtr. E. Bass Syn. Str. FX 5

100

Oc.

Perc.

J. Gtr.

E. Bass

Syn. Str.

FX 5

103

Oc.

Perc.

E. Bass

Syn. Str.

FX 5

106

Oc.

Perc.

E. Bass

Syn. Str.

110

Oc.

Perc.

E. Bass

FX 5

113

Oc.

Perc.

E. Gtr.

E. Bass

Syn. Str.

FX 5

117

Oc.

Perc.

E. Gtr.

E. Bass

Syn. Str.

120

Oc.

Perc.

E. Gtr.

E. Bass

Syn. Str.

123

Oc.

Perc.

Kora

E. Bass

Syn. Str.

125

Oc.

Perc.

Kora

E. Bass

Syn. Str.

127

Oc.

Perc.

Kora

E. Bass

Syn. Str.

129

Oc.

Perc.

Kora

E. Bass

Syn. Str.

131

Oc.

Perc.

Kora

E. Bass

Syn. Str.

133

Oc.

Perc.

Kora

E. Bass

Syn. Str.

135

Oc.

Perc.

Kora

E. Bass

Syn. Str.

137

Oc.

Perc.

Kora

E. Bass

Syn. Str.

141

Perc.

150

Perc.

159

Perc.

168

Perc.

177

Perc.

186

Perc.

195

Oc.

204

Oc.

213

Oc.

222

Oc.

231

Oc.

240

Oc.

249

Oc.

258

Oc.

267

Oc.

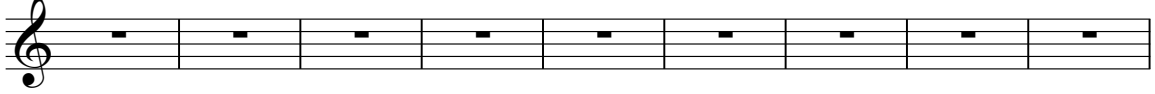

276

Oc.

285

Oc.

294

Oc.

303

Oc.

312

Oc.

321

Oc.

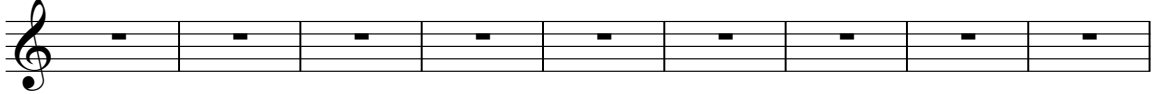

330

Oc.

337

Oc.

Ocarina

Vol 23456 Vol 3 - AKINDOFM

♩ = 126,000130
gongsyn

31

37

8

51

16

73

81

89

8

104

112

119

2

Ocarina

126

134

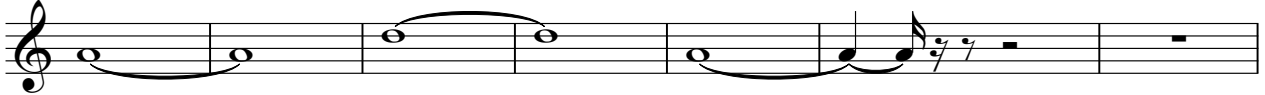

141

202

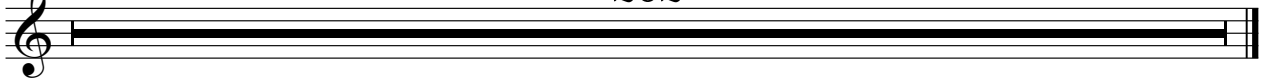

Percussion

♩ = 126,000130

Drums 2

8

12

16

20

24

28

32

36

40

V.S.

Percussion

84

88

92

96

100

104

109

Percussion

116

120

124

128

132

136

141

150

159

168

177

186

152

♩ = 126,000130
O.gitr2

60

63

78

202

♩ = 126,000130
pickgitr

41

44

48

46

96

2

100

40

141

202

Electric Guitar

♩ = 126,000130
E.guitar

25

29

33

39

24

66

70

74

41

118

122

18

202

Kora

♩ = 126,000130
O.gitr1

31 2

36 10

49 9

62 7 3

74

76

79

83

87

89 32

123

126

129

131

134

137

Fretless Electric Bass

♩ = 126,000130
bass

14

18

22

26

30

34

38

42

46

50

V.S.

54

58

62

66

70

74

78

82

86

90

94

98

102

106

110

114

118

121

124

128

V.S.

4

Fretless Electric Bass

132

136

141

202

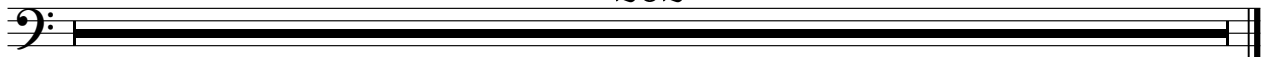

Synth Strings

♩ = 126,000130

Fl.,chen

7

15

24

31

39

47

56

64

72

80

V.S.

Synth Strings

89

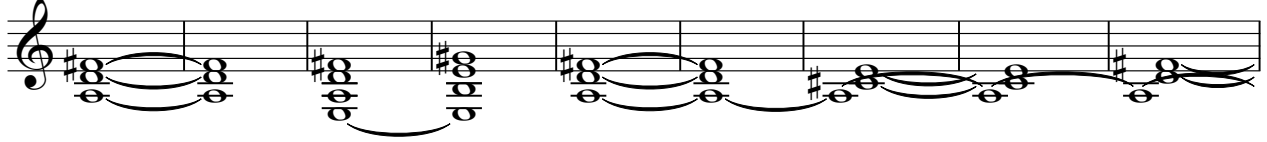

98

106

121

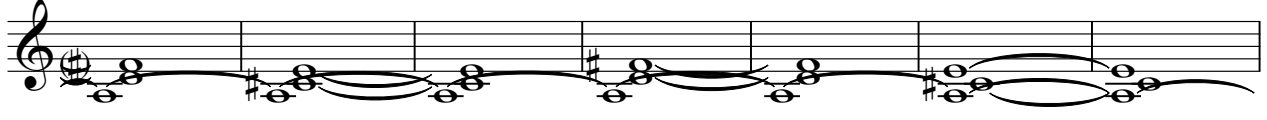

128

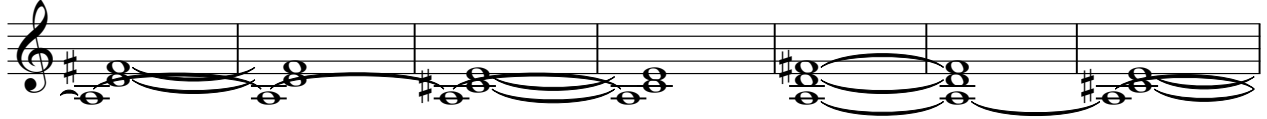

135

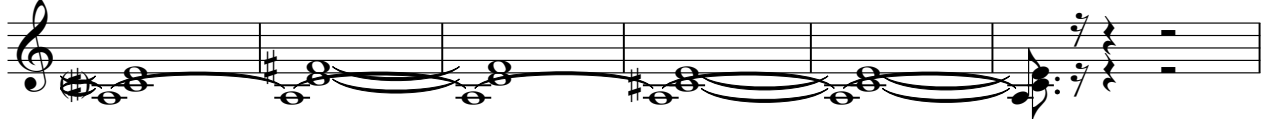

141

