

Vol 23456 Vol 3 - AVIEWTOA

♩ = 130,000137

Synthbass

Bassdrum

5

Funny

Synthbass

Bassdrum

8

Funny

Bassdrum

Synthbass

Bassdrum

11

Funny

Bassdrum

Synthbass

Bassdrum

14

Funny

Bassdrum

Synthbass

Bassdrum

17

Funny

Bassdrum

Synthbass

Bassdrum

20

Funny

Bassdrum

Synthbass

Bassdrum

23

Funny

Bassdrum

Synthbass

Bassdrum

26

Funny

Bassdrum

Synthbass

Bassdrum

29

Funny

Bassdrum

Synthbass

Bassdrum

32

Funny

Bassdrum

Synthbass

Bassdrum

35

Funny

Bassdrum

Synthbass

Bassdrum

38

Funny

Bassdrum

Synthbass

Bassdrum

41

Funny

Bassdrum

Synthbass

Bassdrum

44

Funny

Bassdrum

Synthbass

Bassdrum

47

Funny

Bassdrum

Synthbass

Bassdrum

50

Funny

Bassdrum

Synthbass

Bassdrum

53

Funny

Bassdrum

Synthbass

Bassdrum

56

Funny

Bassdrum

Synthbass

Bassdrum

59

Funny

Bassdrum

Synthbass

Bassdrum

62

Funny

Bassdrum

Synthbass

Bassdrum

65

Funny

Bassdrum

Synthbass

Bassdrum

67

Funny

Bassdrum

Synthbass

Bassdrum

70

Funny

Bassdrum

Synthbass

Bassdrum

73

Funny

Bassdrum

Synthbass

Bassdrum

76

Funny

Bassdrum

Synthbass

Bassdrum

79

Funny

Bassdrum

Synthbass

Bassdrum

82

Funny

Bassdrum

Synthbass

Bassdrum

85

Funny

Bassdrum

Synthbass

Bassdrum

88

Funny

Bassdrum

Synthbass

Bassdrum

91

Funny

Bassdrum

Synthbass

Bassdrum

94

Funny

Bassdrum

Synthbass

Bassdrum

97

Funny

Bassdrum

Synthbass

Bassdrum

100

Funny

Bassdrum

Synthbass

Bassdrum

103

Funny

Bassdrum

Synthbass

Bassdrum

106

Funny

Bassdrum

Synthbass

Bassdrum

109

Funny

Bassdrum

Synthbass

Bassdrum

112

Funny

Bassdrum

Synthbass

Bassdrum

115

Funny

Bassdrum

Synthbass

Bassdrum

118

Funny

Bassdrum

Synthbass

Bassdrum

121

Bassdrum

Synthbass

Bassdrum

Funny

♩ = 130,000137

4

8

13

17

21

25

30

35

41

47

V.S.

52

57

62

68

72

76

81

87

93

98

103

108

113

117

Bassdrum

♩ = 130,000137

9

13

17

23

31

39

48

53

58

64

V.S.

Bassdrum

71

79

87

96

101

106

111

117

Synthbass

♩ = 130,000137

V.S.

Measures 43-47: Introduction of the main bass line with grace notes.

Measures 48-52: Continuation of the bass line with some rhythmic variation.

Measures 53-57: Further development of the bass line, including some longer note values.

Measures 58-62: Continuation of the bass line with some rests.

Measures 63-67: Continuation of the bass line with some rests.

Measures 68-71: Continuation of the bass line with some rests.

Measures 72-75: Continuation of the bass line with some rests.

Measures 76-79: Continuation of the bass line with some rests.

Measures 80-83: Continuation of the bass line with some rests.

88

92

96

101

106

111

115

119

Bassdrum

♩ = 130,000137

7

12

16

20

24

28

32

36

40

V.S.

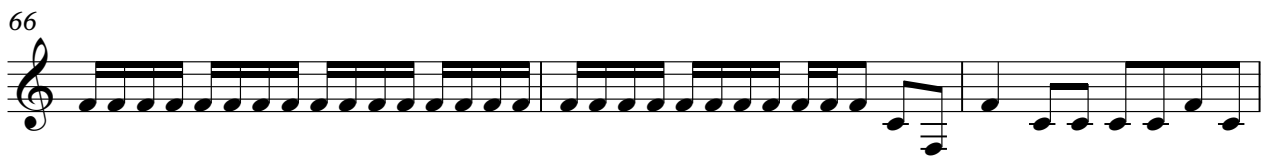

81

85

89

93

97

101

105

109

113

117

V.S.

Bassdrum

121

