

Vol 23456 Vol 3 - EVEOF THE

♩ = 120,000000

Percussion

Jazz Guitar

Electric Bass

Harpsichord

Tape Sampler Keyboard [Strings]

Orchestra Hit

Lead 3 (Calliope)

Violoncello

♩ = 120,000000

8

Perc.

Perc.

Congas

J. Gtr.

E. Bass

Orch. Hit

Vc.

13

Perc. Perc. Congas J. Gtr. E. Bass Orch. Hit Vc.

17

Perc. Perc. Congas J. Gtr. E. Bass Orch. Hit

20

Perc. Perc. Congas E. Bass Tape Smp. Str. Orch. Hit

24

Perc.

Perc.

Congas

J. Gtr.

E. Bass

Tape Smp. Str

Orch. Hit

28

Perc.

Perc.

Congas

J. Gtr.

E. Bass

Tape Smp. Str

Orch. Hit

Lead 3

32

Perc. Perc. Congas J. Gtr. E. Bass Hpsd. Tape Smp. Str. Orch. Hit Lead 3 Vc.

35

Perc. Perc. Congas J. Gtr. E. Bass Hpsd. Orch. Hit Vc.

38

Perc.

Perc.

Congas

J. Gtr.

E. Bass

Hpsd.

Tape Smp. Str

Orch. Hit

Lead 3

Vc.

41

Perc.

Perc.

Congas

E. Bass

Tape Smp. Str

Orch. Hit

Lead 3

Vc.

44

47

50

Perc. Perc. Congas J. Gtr. E. Bass Hpsd. Tape Smp. Str. Orch. Hit Lead 3 Vc.

54

Perc. Perc. Congas J. Gtr. E. Bass Tape Smp. Str. Lead 3

58

62

66

69

72

Perc. Perc. Congas J. Gtr. E. Bass Hpsd. Tape Smp. Str. Orch. Hit Lead 3 Vc.

76

Perc. Perc. Congas J. Gtr. E. Bass Hpsd. Orch. Hit Vc.

79

82

85

88

91

94

97

100

104

108

111

Perc.  
Perc.  
Congas  
J. Gtr.  
E. Bass  
Hpsd.  
Tape Smp. Str  
Lead 3  
Vc.

115

J. Gtr.  
E. Bass  
Hpsd.  
Tape Smp. Str  
Lead 3  
Vc.

119

Vc.

Percussion

♩ = 120,000000

**11**

14

17

20

23

26

29

32

35

38

V.S.

Percussion

41

44

47

50

53

56

59

62

65

68

Percussion

70

74

77

80

83

86

89

92

95

98

V.S.

4

### Percussion

100

103

106

109

111

113

124

Percussion

♩ = 120,000000

2 9

15

21

27

32

37

43

49

55

61

V.S.

2

Percussion

67

72

78

84

90

95

100

105

109

113

124

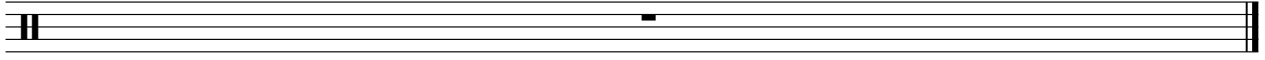

Congas

Vol 23456 Vol 3 - EVEOF THE

♩ = 120,000000

11

14

18

22

26

30

34

38

42

46

V.S.

Congas

50

54

58

62

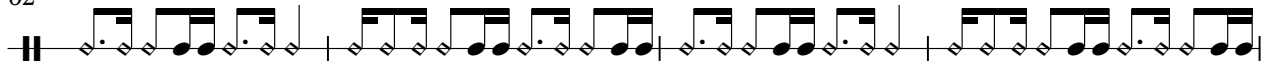

66

70

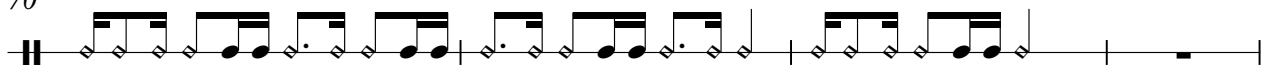

74

78

82

86

Congas

90

94

98

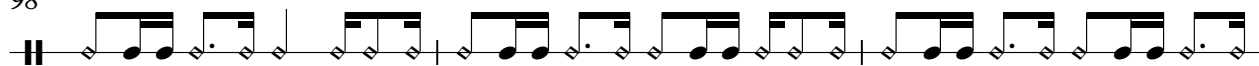

101

107

111

124

♩ = 120,000000

2

8

13

17

4

24

28

32

36

39

4

45

49

53

60

66

68

70

72

76

80

87

91

95

97

99

101

103

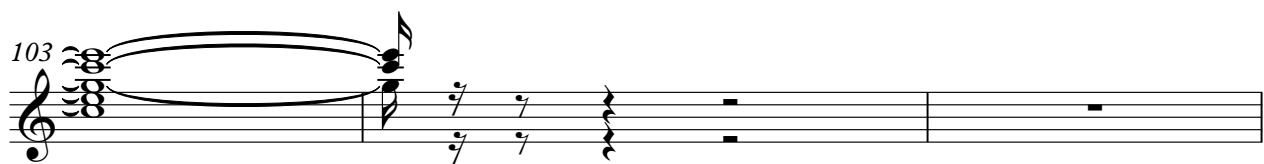

106

108

110

112

114

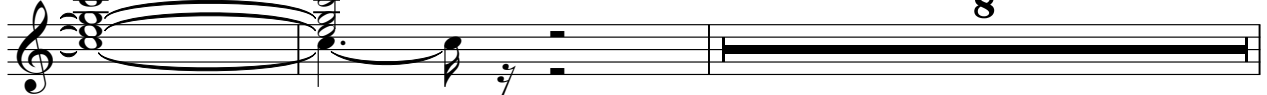

124

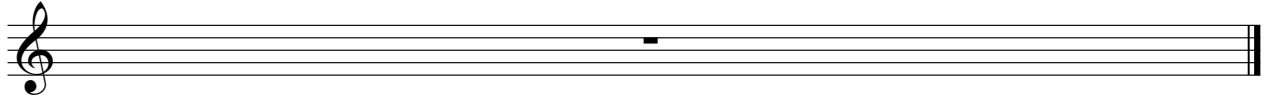

Electric Bass

Vol 23456 Vol 3 - EVEOFTHE

♩ = 120,000000

2

8

14

20

26

31

37

44

50

55

V.S.

104

108

112

124

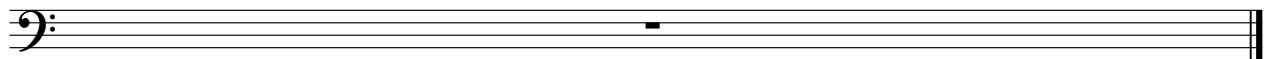

Harpisichord

Vol 23456 Vol 3 - EVEOFTHE

♩ = 120,000000

2 29

34

38 3

44

48

53 12

67

69

71

V.S.

74

78

86

90

95

97

99

101

106

108

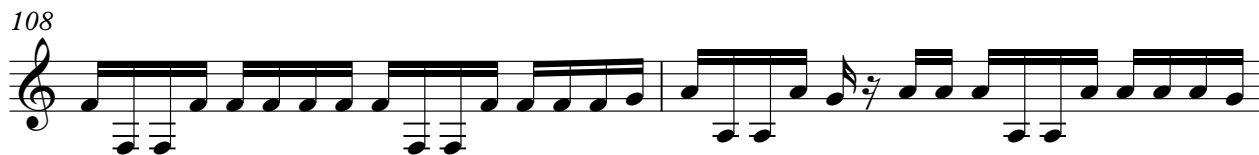

110

112

114

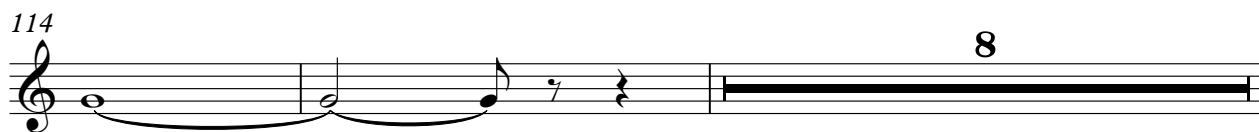

124

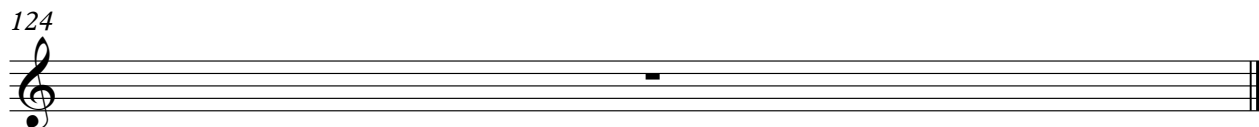

Tape Sampler Keyboard [Strings] Vol 23456 Vol 3 - EVEOFTHE

♩ = 120,000000

2 17

24

3 3

32

7 7

43

8 8

56

63

2 2 2

72

7

7

84

10

98

104

110

114

8

124

Orchestra Hit

Vol 23456 Vol 3 - EVEOFTHE

♩ = 120,000000

2 9 3 3 3 3 3 3 3 10

64

8

76

81

3

86

91

29

124

Lead 3 (Calliope)

♩ = 120,000000

2 27

33 7 3

44 7

56

62

66

70

74 5 3

83 8

Lead 3 (Calliope)

94

99

103

108

113

7

124

Violoncello

Vol 23456 Vol 3 - EVE OF THE

♩ = 120,000000

2

8

13 20

36

40

43

47

51 13

66 3

Violoncello

72

77

81

84

89

93

98

102

108

112

Violoncello

117

3

120

3

124