

# Clay Walker - Live Laugh Love

♩ = 98,999939

♩ = 98,999939

2

3

5

7

9

11

13

15

Perc. 

J. Gtr. 

Kora 

A. Bass 

Organ 

17

Perc. 

J. Gtr. 

Kora 

A. Bass 

Organ 

18

Perc.

J. Gtr.

Kora

A. Bass

Organ

20

Perc.

J. Gtr.

Kora

A. Bass

21

23

25

Perc.

J. Gtr.

Kora

A. Bass

Organ

Band.

Sar.

3

27

Perc.

J. Gtr.

Kora

A. Bass

Organ

Band.

Sar.

29

Perc.

J. Gtr.

Kora

A. Bass

Organ

Band.

Sar.

31

Perc.

J. Gtr.

Kora

A. Bass

Organ

Sar.

33

Perc. J. Gtr. Kora A. Bass Organ Sar.

35

Perc. J. Gtr. Kora A. Bass Organ Sar.

36

Perc.

J. Gtr.

Kora

A. Bass

Organ

Sar.

37

Perc.

J. Gtr.

Kora

A. Bass

Organ

Sar.

39

Perc.

J. Gtr.

J. Gtr.

J. Gtr.

A. Bass

41

Perc.

J. Gtr.

J. Gtr.

J. Gtr.

A. Bass

43

45

47

49

53

Perc. J. Gtr. J. Gtr. Kora A. Bass Band. Sar.

18

54

55

56

Perc. J. Gtr. A. Bass Sar.

57

Perc. J. Gtr. A. Bass Sar.

58

Perc. J. Gtr. A. Bass Sar.

59

Perc. J. Gtr. A. Bass Sar.

60

Perc. J. Gtr. A. Bass Sar.

61

Perc. J. Gtr. A. Bass Sar.

63

Perc.

A. Bass

66

Perc.

A. Bass

68

Perc.

A. Bass

70

Perc.

J. Gtr.

A. Bass

Band.

Sar.

71

72

73

74

75

76

77

78

# Clay Walker - Live Laugh Love

## Percussion

♩ = 98,999939

3

5

8

11

14

17

20

23

25

V.S.

27

30

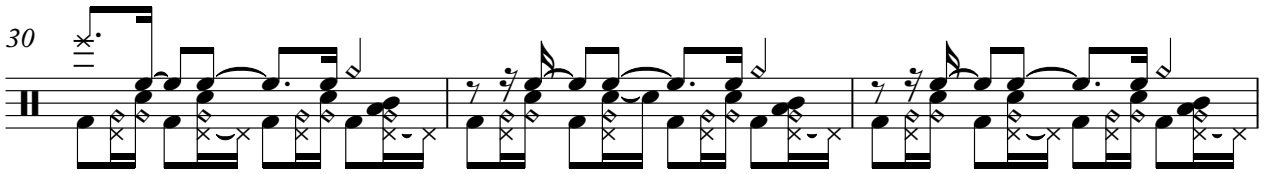

33

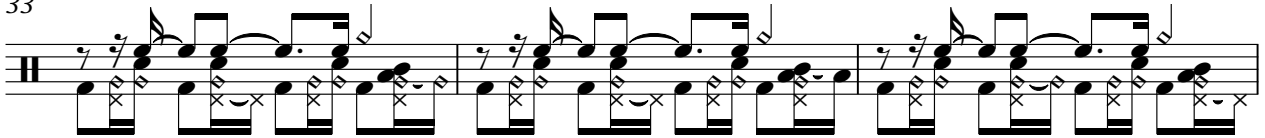

36

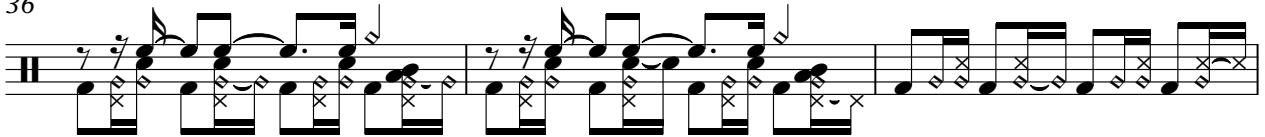

39

42

45

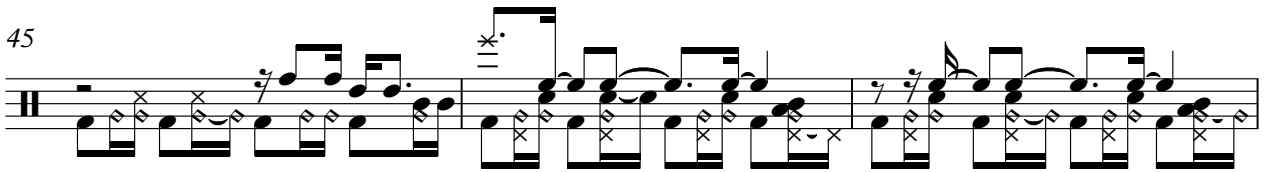

48

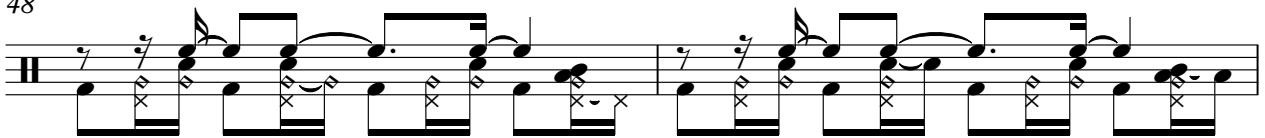

50

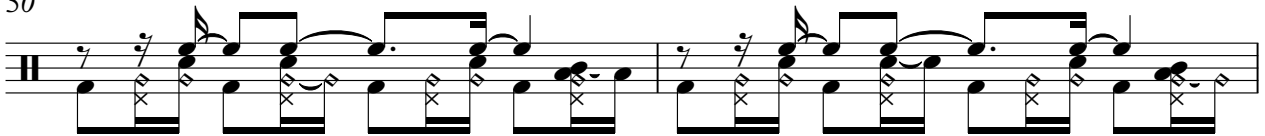

52

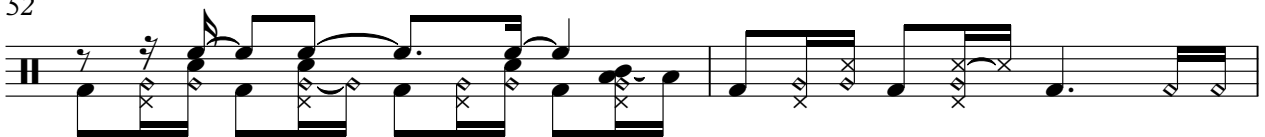

Percussion

54

56

58

60

62

65

67

69

71

73

V.S.

4

Percussion

75

77

79

♩ = 98,999939

3

6

8

10

12

14

16

18

20

21

V.S.

23

25

27

29

31

33

35

37

39

41

43

45

47

49

51

53

55

57

58

60

61  Musical notation for measures 61-68. Measure 61 starts with a treble clef, a key signature of one sharp (F#), and a 7/8 time signature. The notation includes a series of chords and melodic lines. A bracket labeled '8' spans from the end of measure 61 to the end of measure 68, indicating an 8-measure phrase.

70  Musical notation for measures 70-71. Measure 70 continues the melodic and harmonic progression. Measure 71 features a complex chord structure with a 7/8 time signature.

72  Musical notation for measures 72-73. Measure 72 shows a continuation of the harmonic texture. Measure 73 features a melodic line with a 7/8 time signature.

74  Musical notation for measures 74-75. Measure 74 includes a triplet of eighth notes, indicated by a bracket and the number '3'. Measure 75 continues the melodic and harmonic development.

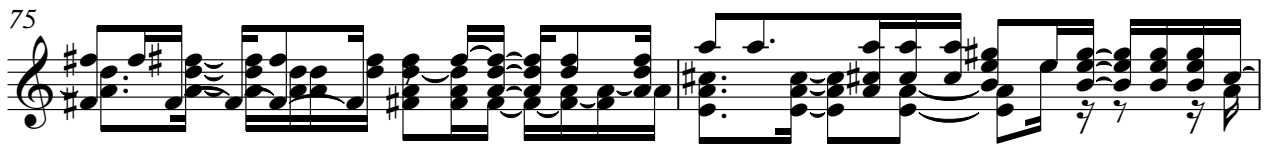
75  Musical notation for measures 75-76. Measure 75 features a complex chord structure with a 7/8 time signature. Measure 76 continues the melodic and harmonic progression.

77  Musical notation for measures 77-78. Measure 77 shows a continuation of the harmonic texture. Measure 78 features a melodic line with a 7/8 time signature.

79  Musical notation for measures 79-80. Measure 79 includes a melodic line with a 7/8 time signature. Measure 80 concludes the phrase with a final chord and a 7/8 time signature.

♩ = 98,999939

38

43

2

49

54

17

74

78

2

♩ = 98,999939

**39**

44

**34**

# Clay Walker - Live Laugh Love

Kora

♩ = 98,999939

2

6

9

11

13

15

17

19

21

24

V.S.

26

28

30

33

36

53

55

# Clay Walker - Live Laugh Love

Acoustic Bass

♩ = 98,999939

V.S.

43

47

51

55

59

62

65

69

72

76

79

Rock Organ

Clay Walker - Live Laugh Love

♩ = 98,999939

9

16

21

29

36

Bandoneon

Clay Walker - Live Laugh Love

♩ = 98,999939

**6**

**9**

**12**

**23**

**27**

**16**

**16**

47

51

71

75

79

# Clay Walker - Live Laugh Love

Sarangi

♩ = 98,999939

6

11

8

23

29

34

8

47

51

3

55

57

3

59

6

V.S.

61

7

71

75

79