

Vol 23456 Vol 3 - KINGSTON

♩ = 100,000000

pad

3

drums

gitaar

bass

piano

pad

softstrin

6

drums

gitaar

bass

piano

pad

softstrin

8

panfluit

drums

gitaar

bass

piano

pad

softstrin

10

panfluit
drums
gitaar
bass
piano
softstrin

12

panfluit
drums
gitaar
bass
piano
softstrin

14

panfluit
drums
gitaar
bass
piano
softstrin

16

panfluit
drums
gitaar
bass
piano
pad
softstrin

18

panfluit
drums
gitaar
bass
piano
softstrin

20

panfluit
drums
gitaar
bass
piano
softstrin

22

panfluit
drums
gitaar
bass
piano
softstrin

24

panfluit
drums
gitaar
bass
piano
softstrin
voice

26

panfluit

drums

gitaar

bass

piano

softstrin

voice

28

panfluit

drums

gitaar

bass

piano

softstrin

voice

31

panfluit

drums

gitaar

bass

piano

softstrin

voice

33

panfluit

drums

gitaar

bass

piano

pad

softstrin

voice

35

panfluit

drums

gitaar

bass

piano

pad

softstrin

37

panfluit

drums

gitaar

bass

piano

softstrin

39

panfluit

drums

gitaar

bass

piano

softstrin

41

panfluit

drums

gitaar

bass

piano

pad

softstrin

43

panfluit
drums
gitaar
bass
piano
softstrin

45

panfluit
drums
gitaar
bass
piano
softstrin

47

panfluit
drums
gitaar
bass
piano
softstrin

49

panfluit
drums
gitaar
bass
piano
pad
softstrin

51

drums

gitaar

bass

piano

pad

softstrin

53

drums

gitaar

bass

piano

pad

softstrin

55

drums

gitaar

bass

piano

pad

softstrin

57

drums

gitaar

bass

piano

pad

softstrin

59

panfluit
drums
gitaar
bass
piano
pad
softstrin

61

panfluit
drums
gitaar
bass
piano
softstrin

63

panfluit
drums
gitaar
bass
piano
softstrin

65

panfluit
drums
gitaar
bass
piano
softstrin

67

panfluit

drums

gitaar

bass

piano

pad

softstrin

69

panfluit

drums

gitaar

bass

piano

softstrin

voice

71

panfluit

drums

gitaar

bass

piano

softstrin

voice

73

panfluit

drums

gitaar

bass

piano

softstrin

voice

75

panfluit

drums

gitaar

bass

piano

pad

softstrin

voice

77

panfluit

drums

gitaar

bass

piano

pad

softstrin

voice

79

panfluit

drums

gitaar

bass

piano

softstrin

voice

81

panfluit

drums

gitaar

bass

piano

softstrin

voice

83

panfluit
drums
gitaar
bass
piano
softstrin
voice

85

panfluit
drums
gitaar
bass
piano
softstrin
voice

87

panfluit
drums
gitaar
bass
piano
softstrin
voice

89

panfluit
drums
gitaar
bass
piano
softstrin
voice

91

panfluit
drums
gitaar
bass
piano
softstrin
voice

93

panfluit
drums
gitaar
bass
piano
softstrin
voice

95

panfluit
drums
gitaar
bass
piano
softstrin
voice

97

panfluit
drums
gitaar
bass
piano
softstrin
voice

98

panfluit

drums

gitaar

bass

piano

softstrin

voice

panfluit

Vol 23456 Vol 3 - KINGSTON

♩ = 100,000000

7

13

19

25

30

35

41

47

8

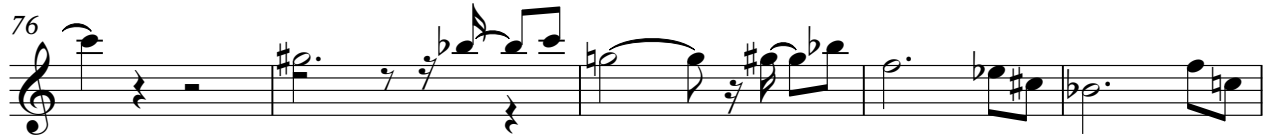

Vol 23456 Vol 3 - KINGSTON

drums

♩ = 100,000000

3

6

8

10

13

16

18

21

24

26

V.S.

29

32

34

36

39

42

44

47

50

52

54

56

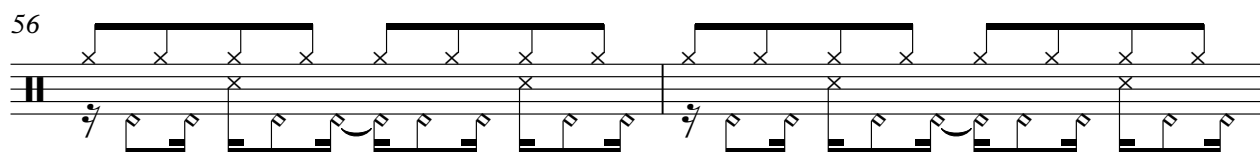

58

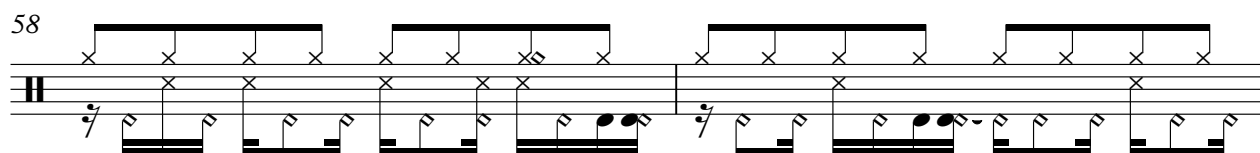

60

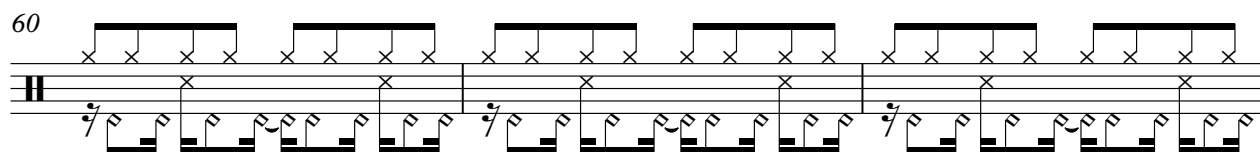

63

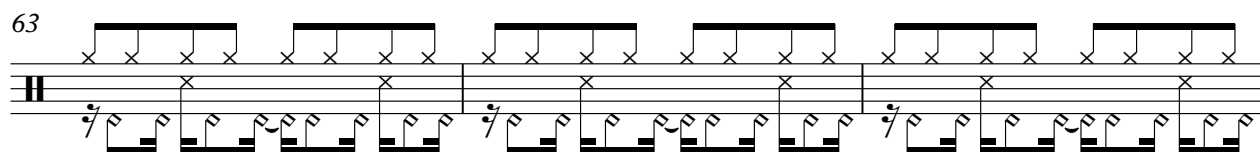

66

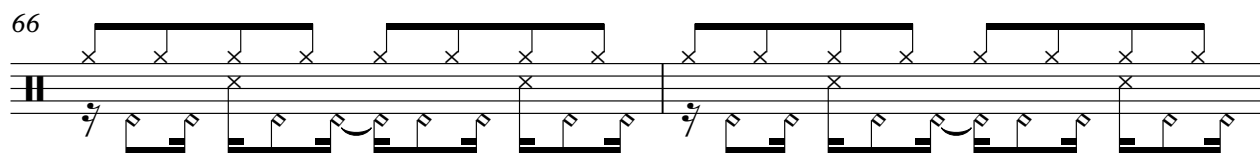

68

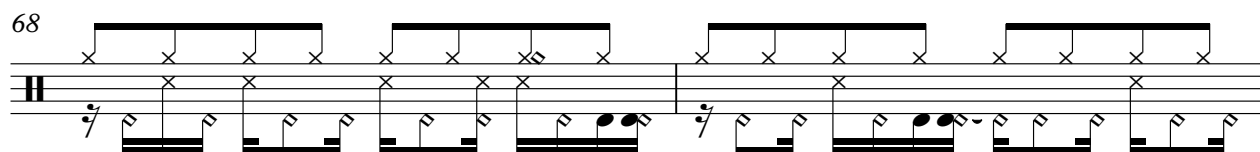

70

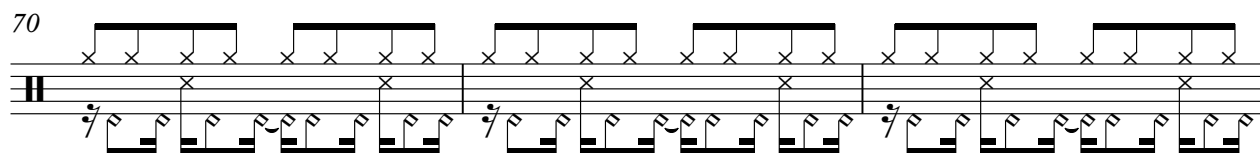

73

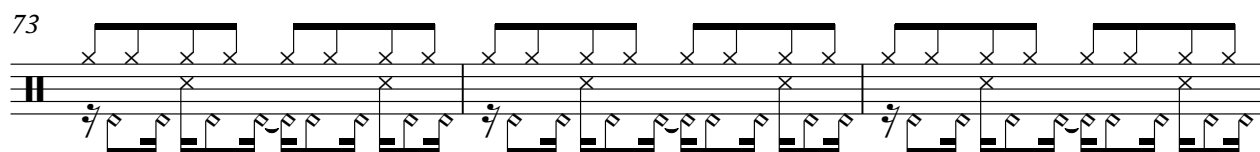

76

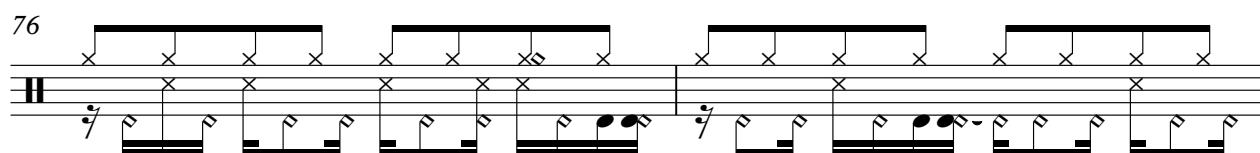

V.S.

78

78

81

81

84

84

86

86

88

88

90

90

92

92

94

94

96

96

98

98

Vol 23456 Vol 3 - KINGSTON

gitaar

♩ = 100,000000
4

V.S.

gitaar

64

67

70

73

76

79

82

85

88

91

4

94

gitar

97

Vol 23456 Vol 3 - KINGSTON

bass

♩ = 100,000000

4

8

12

16

20

24

28

32

36

40

V.S.

44

48

52

56

60

64

68

72

76

80

84

88

92

96

Vol 23456 Vol 3 - KINGSTON

piano

♩ = 100,000000

4

4

7

10

13

16

19

V.S.

22

25

28

31

34

37

piano

3

40

43

46

49

52

55

V.S.

58

61

64

67

70

73

76

79

82

85

88

91

6

piano

94

97

Vol 23456 Vol 3 - KINGSTON

pad

♩ = 100,000000

4

7

16

35

51

54

57

V.S.

2

pad

61

7

8

77

22

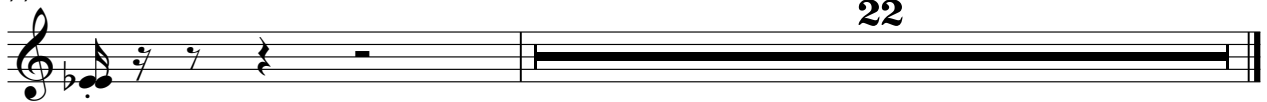

Vol 23456 Vol 3 - KINGSTON

softstrin

♩ = 100,000000

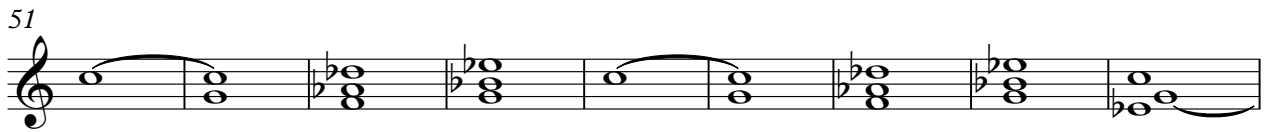
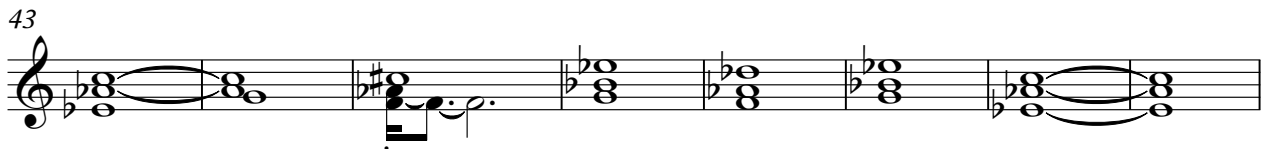
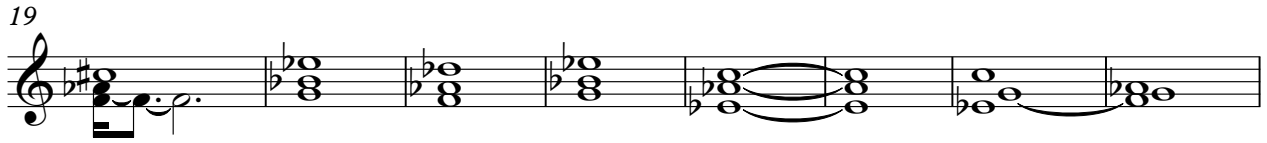
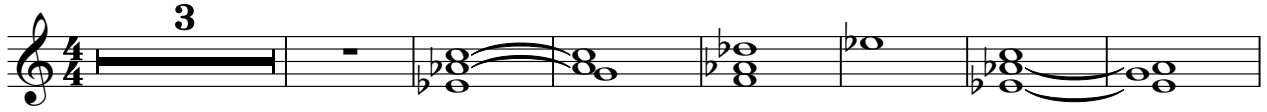

V.S.

2

softstrin

84

92

Vol 23456 Vol 3 - KINGSTON

voice

♩ = 100,000000

23

28

33

35

71

77

82

89

94