

0.0"
1.1,00
(c)93122GM

♩ = 129,030045

Percussion: 4/4 time signature, four 'x' marks in the first measure.

Jazz Guitar: 4/4 time signature, rests in first three measures, quarter note in the fourth.

Electric Guitar: 4/4 time signature, rests in first three measures, eighth-note pattern in the fourth.

Rock Organ: 4/4 time signature, rests in all measures.

Synth Bass: 4/4 time signature, rests in first three measures, eighth-note pattern in the fourth.

Reverse Cymbals: 4/4 time signature, rests in all measures.

Synth Strings: 4/4 time signature, rests in first three measures, sustained chord in the fourth.

Pad 3 (Polysynth): 4/4 time signature, rests in first three measures, eighth-note pattern in the fourth.

FX 5 (Brightness): 4/4 time signature, rests in all measures.

Viola: 4/4 time signature, rests in all measures.

♩ = 129,030045

5

J. Gtr.
S. Bass
Syn. Str.
Pad 3

7

Perc.
J. Gtr.
S. Bass
Syn. Str.
Pad 3

9

Perc.
J. Gtr.
S. Bass
Syn. Str.
Pad 3

11

13

15

Perc. Organ S. Bass S. Bass Syn. Str.

17

Perc. Organ S. Bass S. Bass Syn. Str.

19

Perc. Organ S. Bass S. Bass Syn. Str.

21

23

25

27

29

31

33

35

37

39

41

Perc. J. Gtr. S. Bass S. Bass Syn. Str. Pad 3 Vla.

43

Perc. J. Gtr. E. Gtr. S. Bass S. Bass Syn. Str. Pad 3 Vla.

45

- Perc.**: Features a complex rhythmic pattern with various note values and rests, including a double bar line in the first measure.
- J. Gtr.**: Shows a sequence of chords and single notes, including a prominent sustained chord in the second measure.
- E. Gtr.**: Contains a few initial notes followed by a long rest for the remainder of the piece.
- S. Bass** (top): Features a melodic line with eighth and sixteenth notes, including a key signature change to one flat.
- S. Bass** (bottom): Displays a continuous eighth-note bass line that changes its key signature to one flat in the second measure.
- Syn. Str.**: Shows two chord diagrams with a slur connecting them, indicating a sustained harmonic structure.
- Pad 3**: Features a rhythmic pattern of eighth notes with a key signature change to one flat.
- Vla.**: Shows two chord diagrams, one in the first measure and one in the second measure.

47

Perc.

J. Gtr.

E. Gtr.

S. Bass

S. Bass

Syn. Str.

Pad 3

Vla.

49

51

53

Perc.

Organ

S. Bass

S. Bass

Syn. Str.

55

Perc.

Organ

S. Bass

S. Bass

Syn. Str.

57

Perc.

Organ

S. Bass

S. Bass

Syn. Str.

59

Perc.

Organ

S. Bass

S. Bass

Syn. Str.

Double bar line

61

Perc.

S. Bass

S. Bass

Pad 3

Double bar line

63

Perc.

E. Gtr.

S. Bass

S. Bass

Pad 3

Double bar line

65

67

69

71

73

75

77

79

81

Perc.

J. Gtr.

E. Gtr.

S. Bass

S. Bass

Syn. Str.

Pad 3

Vla.

83

85

87

89

Perc.

Organ

S. Bass

S. Bass

Syn. Str.

==

91

Perc.

Organ

S. Bass

S. Bass

Syn. Str.

==

93

Perc.

Organ

S. Bass

S. Bass

Syn. Str.

95

Perc. E. Gtr. Organ S. Bass S. Bass Syn. Str.

97

Perc. J. Gtr. Syn. Str.

101

Perc. J. Gtr. S. Bass Syn. Str.

103

Perc.

J. Gtr.

S. Bass

Rev. Cym.

Syn. Str.

105

Perc.

E. Gtr.

S. Bass

S. Bass

Rev. Cym.

Pad 3

107

Perc. E. Gtr. S. Bass S. Bass Rev. Cym. Pad 3

109

Perc. Organ S. Bass S. Bass Rev. Cym. Syn. Str.

111

113

115

Perc. J. Gtr. Organ S. Bass S. Bass Syn. Str.

117

Perc. J. Gtr. S. Bass S. Bass Syn. Str. Pad 3 Vla.

119

Perc.

J. Gtr.

S. Bass

S. Bass

Syn. Str.

Pad 3

Vla.

121

Perc.

J. Gtr.

S. Bass

S. Bass

Syn. Str.

Pad 3

Vla.

123

Perc. J. Gtr. E. Gtr. S. Bass S. Bass Syn. Str. Pad 3 Vla.

125

Perc. J. Gtr. E. Gtr. S. Bass S. Bass Syn. Str. Pad 3

127

Perc.

J. Gtr.

S. Bass

S. Bass

Syn. Str.

Pad 3

129

Perc.

J. Gtr.

S. Bass

S. Bass

Syn. Str.

Pad 3

131

Perc.

J. Gtr.

E. Gtr.

S. Bass

S. Bass

Syn. Str.

Pad 3

133

Perc.

J. Gtr.

E. Gtr.

S. Bass

Syn. Str.

136

Perc.

Syn. Str.

Percussion

♩ = 129,030045

5

9

11

13

15

17

19

21

23

25

6 6

V.S.

Percussion

27

29

31

33

35

37

39

41

43

45

47

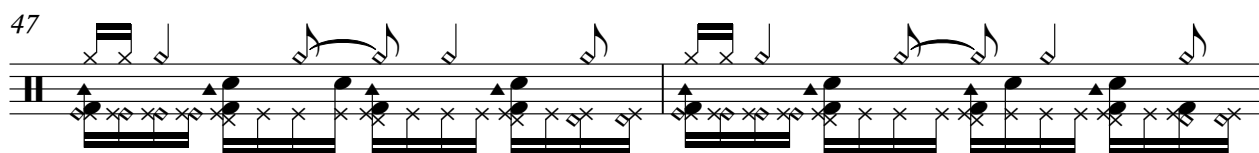

49

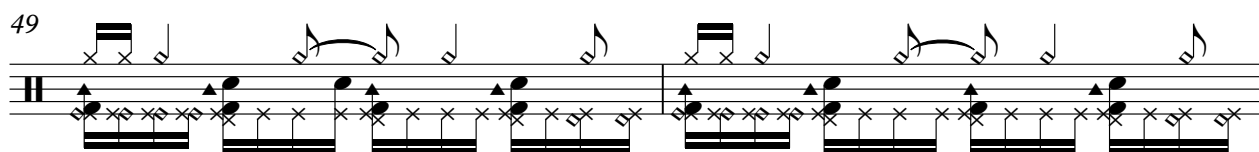

51

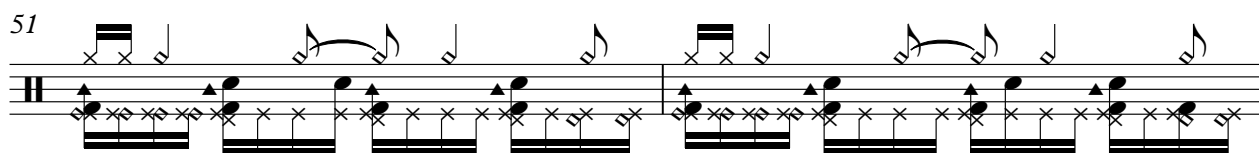

53

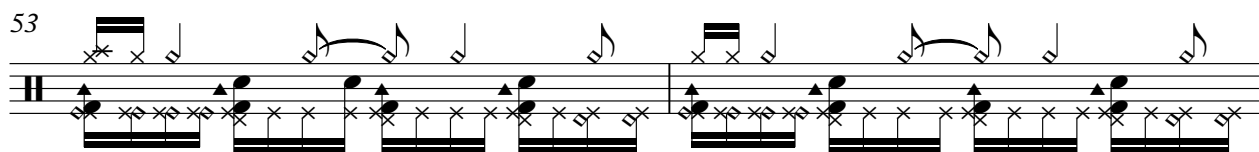

55

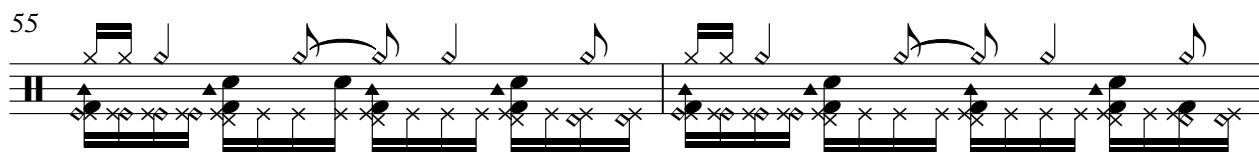

57

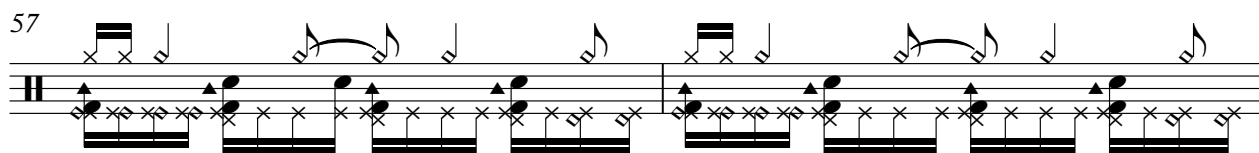

59

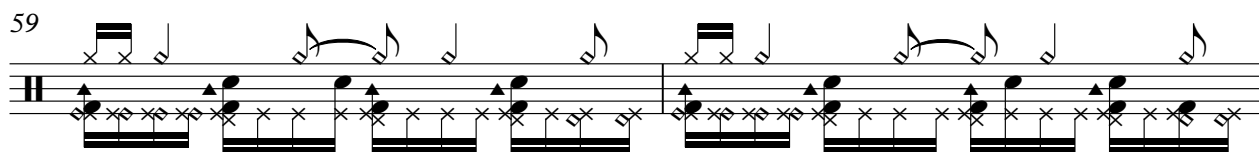

61

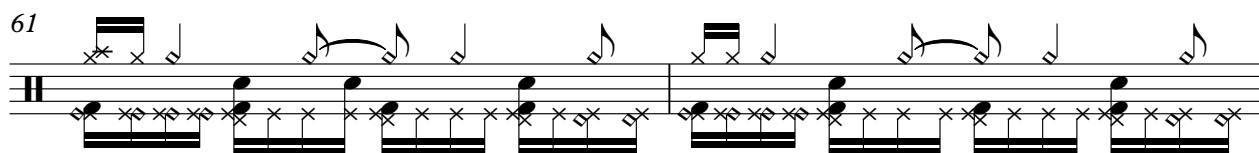

63

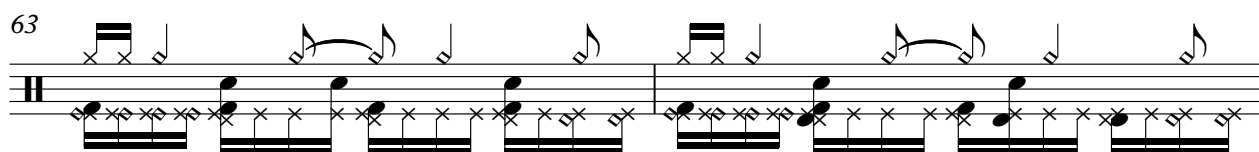

65

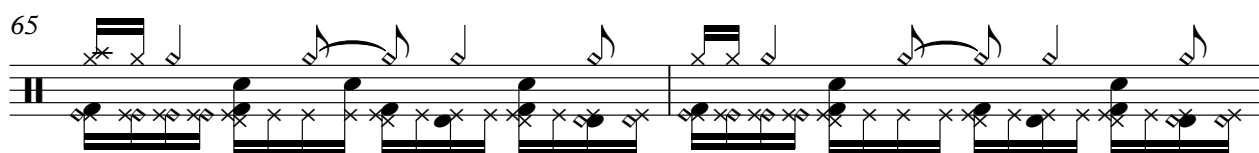

V.S.

67

69

71

73

75

77

79

81

83

85

6 6

87

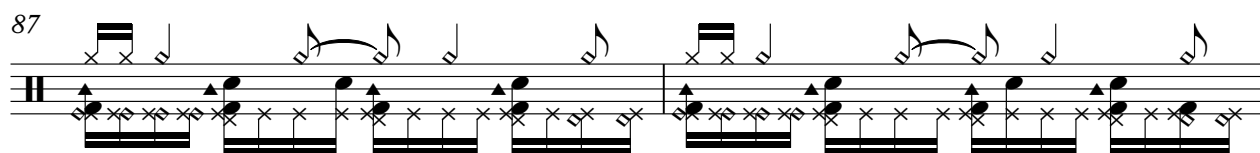

89

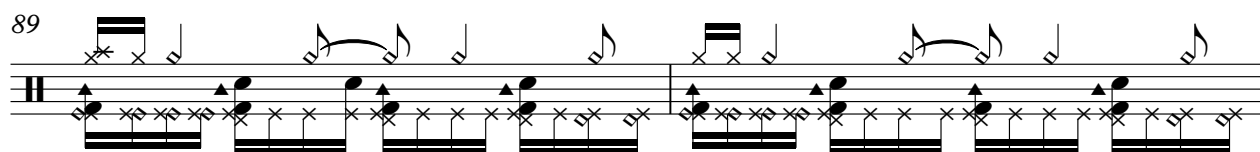

91

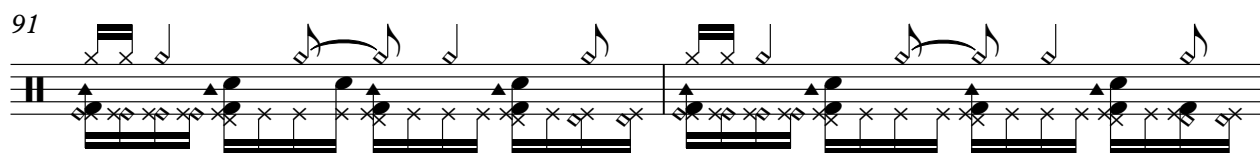

93

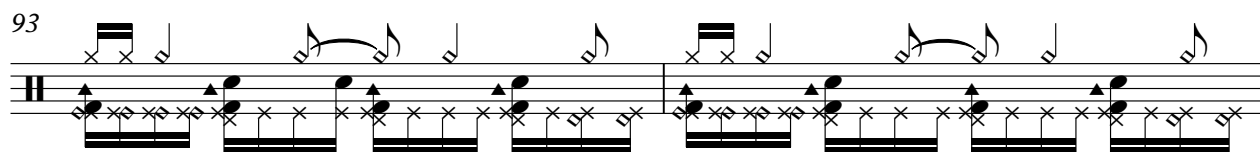

95

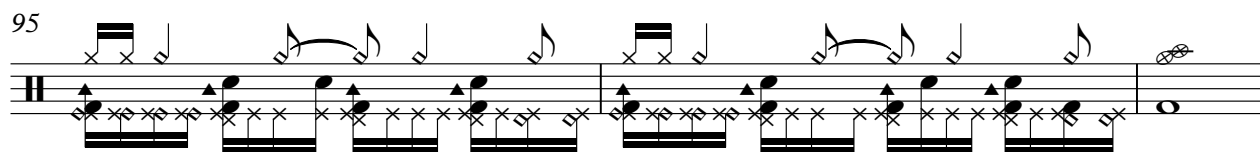

98

3

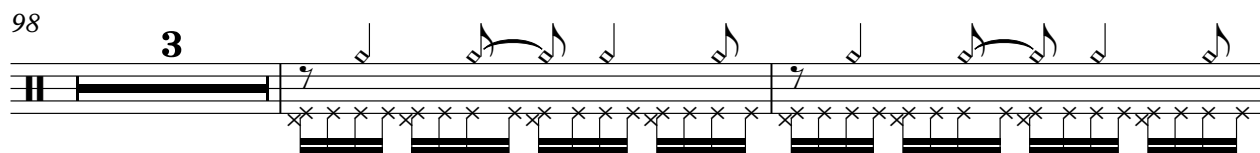

103

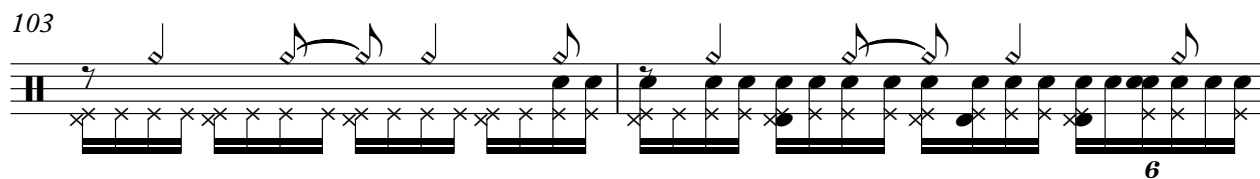

6

105

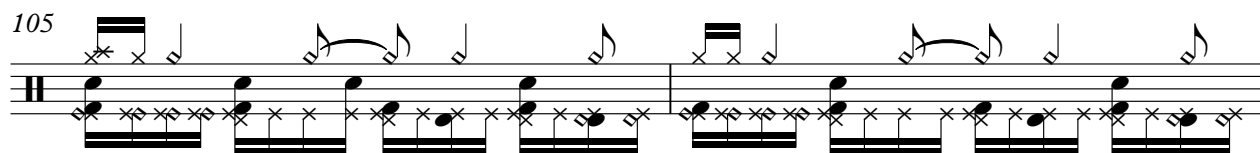

107

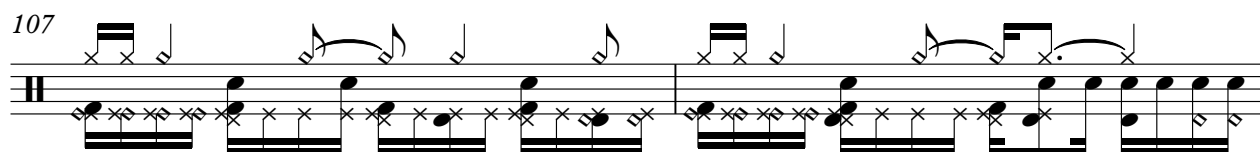

109

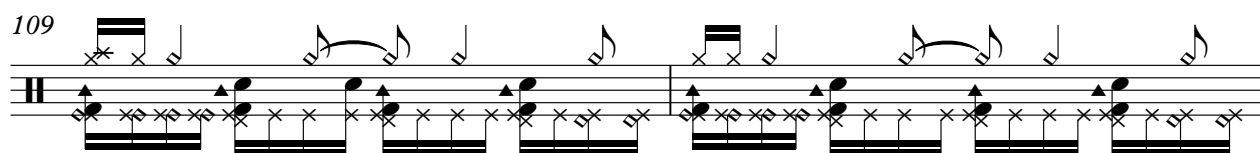

V.S.

111

113

115

117

119

121

123

125

127

129

Percussion

131

133

138

Jazz Guitar

♩ = 129,030045

3

9

8

21

26

31

36

42

47

51

12

65

70

75

81

86

98

103

112

116

121

127

132

138

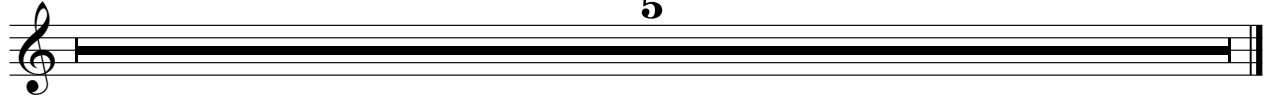

Electric Guitar

♩ = 129,030045

28 3 2

36 7 2

48 15

66 3 10

82 2 19

105 16

124 12

138 5

Electric Guitar

♩ = 129,030045

2 7

13

14 35

64

6 23

96

35

133

4 5

Rock Organ

♩ = 129,030045

12

15

18

21

32

55

58

61

28

91

94

12

Rock Organ

109

112

115

138

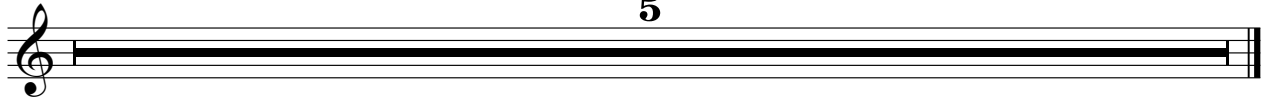

92

96

107

111

115

119

123

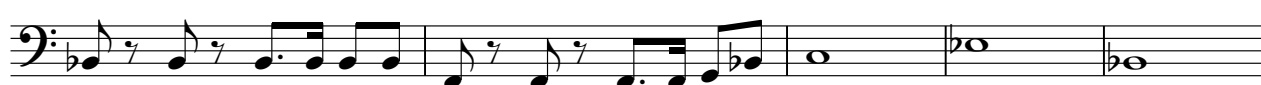

128

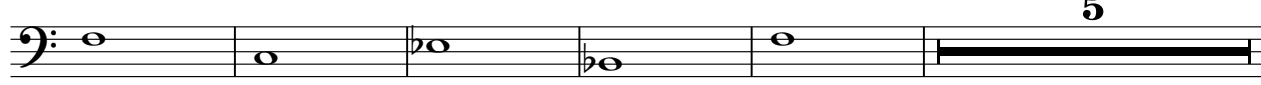

138

Synth Bass

♩ = 129,030045

3

5

7

9

11

14

16

18

20

22

V.S.

24

26

28

30

32

34

36

38

40

42

44

46

48

50

52

54

56

58

60

62

V.S.

64

66

68

70

72

74

76

78

80

82

84

86

88

90

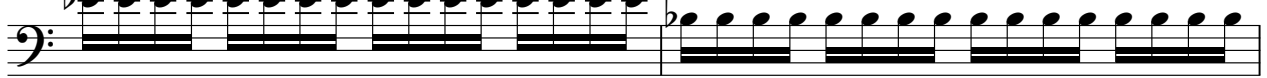

92

94

96

101

103

105

107

109

111

113

115

117

119

121

123

125

127

129

131

133

Reverse Cymbals

♩ = 129,030045

11 22

37

34

74

30 2

108

28

138

5

Synth Strings

♩ = 129,030045

10

19

41

50

59

77

86

95

101

4

109

118

127

134

138

Pad 3 (Polysynth)

♩ = 129,030045

3

5

7

9

11

25

37

39

41

43

45

V.S.

47

49

51

53

64

73

75

77

79

81

83

85

87

89

16

107

8

117

119

121

123

125

127

129

131

132

138

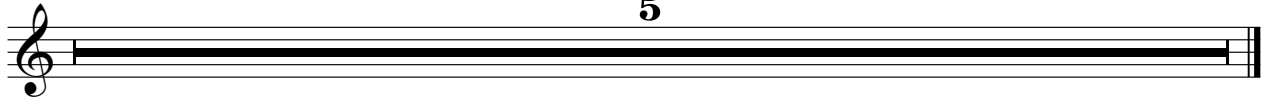

FX 5 (Brightness)

♩ = 129,030045

20

23

27

31

35

28

65

69

72

65

138

5

Viola

♩ = 129,030045

36

42

50

20

75

83

89

28

121

13

138

5