

Clint Black - A better Man

♩ = 163,000076 ♩ = 163,000076

snare 1 38

crash 1 49

hh clsd 42

kick 1 36

GUITAR-ACOU.

GUITAR-ACOU.2

BASS

PIANO-Acou.

PIANO-Elec.

STRINGS-Analog

♩ = 163,000076 ♩ = 163,000076

4

snare 1 38

crash 1 49

hh clsd 42

kick 1 36

GUITAR-ACOU.

GUITAR-ACOU.2

BASS

PIANO-Acou.

PIANO-Elec.

STRINGS-Analog

6

snare 1 38

hh clsd 42

kick 1 36

GUITAR-ACOU.

GUITAR-ACOU.2

BASS

PIANO-Acou.

STRINGS-Analog

9

snare 1 38

hh clsd 42

kick 1 36

tom low 2 41

side stick 37

tom mid 2 45

GUITAR-ACOU.

GUITAR-ACOU.2

BASS

PIANO-Acou.

PIANO-Elec.

STRINGS-Analog

12

15

hh clsd 42

kick 1 36

side stick 37

GUITAR-ACOU.

GUITAR-ACOU.2

BASS

PIANO-Acou.

PIANO-Elec.

STRINGS-Analog

17

hh clsd 42

kick 1 36

side stick 37

GUITAR-ACOU.

GUITAR-ACOU.2

BASS

PIANO-Acou.

PIANO-Elec.

STRINGS-Analog

- GUITAR-ACOU.:** Acoustic guitar with a complex, rhythmic pattern of chords and single notes.
- PIANO-Acou.:** Acoustic piano with a pattern of chords and single notes.
- PIANO-Elec.:** Electric piano with a pattern of chords and single notes.
- STRINGS-Analog:** Analog strings with a pattern of chords and single notes.

19

hh clsd 42

kick 1 36

side stick 37

GUITAR-ACOU.

GUITAR-ACOU.2

BASS

PIANO-Acou.

PIANO-Elec.

STRINGS-Analog

21

hh clsd 42

kick 1 36

side stick 37

GUITAR-ACOU.

GUITAR-ACOU.2

BASS

PIANO-Acou.

PIANO-Elec.

STRINGS-Analog

23

hh clsd 42

kick 1 36

side stick 37

GUITAR-ACOU.

GUITAR-ACOU.2

BASS

PIANO-Acou.

PIANO-Elec.

STRINGS-Analog

25

hh clsd 42

kick 1 36

side stick 37

GUITAR-ACOU.

GUITAR-ACOU.2

BASS

PIANO-Acou.

PIANO-Elec.

STRINGS-Analog

27

hh clsd 42

kick 1 36

side stick 37

GUITAR-ACOU.

GUITAR-ACOU.2

BASS

PIANO-Acou.

PIANO-Elec.

STRINGS-Analog

29

hh clsd 42

kick 1 36

side stick 37

GUITAR-ACOU.

GUITAR-ACOU.2

BASS

PIANO-Acou.

PIANO-Elec.

STRINGS-Analog

31

hh clsd 42

kick 1 36

side stick 37

GUITAR-ACOU.

GUITAR-ACOU.2

BASS

PIANO-Acou.

PIANO-Elec.

STRINGS-Analog

33

hh clsd 42

kick 1 36

side stick 37

GUITAR-ACOU.

GUITAR-ACOU.2

BASS

PIANO-Acou.

PIANO-Elec.

STRINGS-Analog

35

hh clsd 42

kick 1 36

side stick 37

GUITAR-ACOU.

GUITAR-ACOU.2

BASS

PIANO-Acou.

PIANO-Elec.

STRINGS-Analog

37

hh clsd 42

kick 1 36

side stick 37

GUITAR-ACOU.

GUITAR-ACOU.2

BASS

PIANO-Acou.

PIANO-Elec.

STRINGS-Analog

40

snare 1 38

hh clsd 42

kick 1 36

side stick 37

GUITAR-ACOU.

GUITAR-ACOU.2

BASS

PIANO-Acou.

PIANO-Elec.

STRINGS-Analog

42

snare 1 38

crash 1 49

hh clsd 42

kick 1 36

GUITAR-ACOU.

GUITAR-ACOU.2

BASS

PIANO-Acou.

PIANO-Elec.

STRINGS-Analog

Detailed description of the musical score: The score is for page 19, measures 42-49. It features a drum kit with snare 1 (measures 38-49), crash 1 (measures 49), hi-hat closed (measures 42-49), and kick 1 (measures 36-49). The guitar section includes GUITAR-ACOU. (measures 42-49), GUITAR-ACOU.2 (measures 42-49), and BASS (measures 42-49). The piano section includes PIANO-Acou. (measures 42-49) and PIANO-Elec. (measures 42-49). The strings section includes STRINGS-Analog (measures 42-49). The key signature is three sharps (F#, C#, G#) and the time signature is 4/4. The score is written in a standard musical notation style with a grand staff for the piano and guitar, and individual staves for the drums and strings.

44

snare 1 38

hh clsd 42

kick 1 36

GUITAR-ACOU.

GUITAR-ACOU.2

BASS

PIANO-Acou.

PIANO-Elec.

STRINGS-Analog

46

snare 1 38

hh clsd 42

kick 1 36

GUITAR-ACOU.

GUITAR-ACOU.2

BASS

PIANO-Acou.

PIANO-Elec.

STRINGS-Analog

48

snare 1 38

hh clsd 42

kick 1 36

GUITAR-ACOU.

GUITAR-ACOU.2

BASS

PIANO-Acou.

PIANO-Elec.

STRINGS-Analog

50

snare 1 38

hh clsd 42

kick 1 36

GUITAR-ACOU.

GUITAR-ACOU.2

BASS

PIANO-Acou.

PIANO-Elec.

STRINGS-Analog

52

snare 1 38

hh clsd 42

kick 1 36

GUITAR-ACOU.

GUITAR-ACOU.2

BASS

PIANO-Acou.

PIANO-Elec.

STRINGS-Analog

54

snare 1 38

hh clsd 42

kick 1 36

ride 1 51

GUITAR-ACOU.

GUITAR-ACOU.2

BASS

PIANO-Acou.

PIANO-Elec.

STRINGS-Analog

57

snare 1 38

hh clsd 42

kick 1 36

GUITAR-ACOU.

GUITAR-ACOU.2

BASS

PIANO-Acou.

PIANO-Elec.

STRINGS-Analog

60

snare 1 38

hh clsd 42

kick 1 36

GUITAR-ACOU.

GUITAR-ACOU.2

BASS

PIANO-Acou.

PIANO-Elec.

STRINGS-Analog

62

snare 1 38

hh clsd 42

kick 1 36

GUITAR-ACOU.

GUITAR-ACOU.2

BASS

PIANO-Acou.

PIANO-Elec.

STRINGS-Analog

65

snare 1 38

hh clsd 42

kick 1 36

tom low 2 41

side stick 37

tom mid 2 45

GUITAR-ACOU.

GUITAR-ACOU.2

BASS

PIANO-Acou.

PIANO-Elec.

STRINGS-Analog

67

hh clsd 42

kick 1 36

side stick 37

GUITAR-ACOU.

GUITAR-ACOU.2

BASS

PIANO-Acou.

PIANO-Elec.

STRINGS-Analog

70

hh clsd 42

kick 1 36

side stick 37

GUITAR-ACOU.

GUITAR-ACOU.2

BASS

PIANO-Acou.

PIANO-Elec.

73

hh clsd 42

kick 1 36

side stick 37

GUITAR-ACOU.

GUITAR-ACOU.2

BASS

PIANO-Acou.

PIANO-Elec.

75

hh clsd 42

kick 1 36

side stick 37

GUITAR-ACOU.

GUITAR-ACOU.2

BASS

PIANO-Acou.

PIANO-Elec.

77

hh clsd 42

kick 1 36

side stick 37

GUITAR-ACOU.

GUITAR-ACOU.2

BASS

PIANO-Acou.

PIANO-Elec.

80

snare 1 38

crash 1 49

hh clsd 42

kick 1 36

side stick 37

GUITAR-ACOU.

GUITAR-ACOU.2

BASS

PIANO-Acou.

PIANO-Elec.

STRINGS-Analog

83

snare 1 38

hh clsd 42

kick 1 36

GUITAR-ACOU.

GUITAR-ACOU.2

BASS

PIANO-Acou.

PIANO-Elec.

STRINGS-Analog

85

snare 1 38

hh clsd 42

kick 1 36

GUITAR-ACOU.

GUITAR-ACOU.2

BASS

PIANO-Acou.

PIANO-Elec.

STRINGS-Analog

87

snare 1 38

hh clsd 42

kick 1 36

GUITAR-ACOU.

GUITAR-ACOU.2

BASS

PIANO-Acou.

PIANO-Elec.

STRINGS-Analog

89

snare 1 38

hh clsd 42

kick 1 36

GUITAR-ACOU.

GUITAR-ACOU.2

BASS

PIANO-Acou.

PIANO-Elec.

STRINGS-Analog

91

snare 1 38

hh clsd 42

kick 1 36

GUITAR-ACOU.

GUITAR-ACOU.2

BASS

PIANO-Acou.

PIANO-Elec.

STRINGS-Analog

93

snare 1 38

hh clsd 42

kick 1 36

GUITAR-ACOU.

GUITAR-ACOU.2

BASS

PIANO-Acou.

PIANO-Elec.

STRINGS-Analog

96

snare 1 38

crash 1 49

hh clsd 42

kick 1 36

GUITAR-ACOU.

GUITAR-ACOU.2

BASS

PIANO-Acou.

PIANO-Elec.

STRINGS-Analog

99

snare 1 38

hh clsd 42

kick 1 36

GUITAR-ACOU.

GUITAR-ACOU.2

BASS

PIANO-Acou.

PIANO-Elec.

STRINGS-Analog

101

snare 1 38

hh clsd 42

kick 1 36

GUITAR-ACOU.

GUITAR-ACOU.2

BASS

PIANO-Acou.

PIANO-Elec.

STRINGS-Analog

104

snare 1 38

hh clsd 42

kick 1 36

GUITAR-ACOU.

GUITAR-ACOU.2

BASS

PIANO-Acou.

PIANO-Elec.

STRINGS-Analog

106

snare 1 38

hh clsd 42

kick 1 36

GUITAR-ACOU.

GUITAR-ACOU.2

BASS

PIANO-Acou.

PIANO-Elec.

STRINGS-Analog

109

snare 1 38

hh clsd 42

kick 1 36

GUITAR-ACOU.

GUITAR-ACOU.2

BASS

PIANO-Acou.

PIANO-Elec.

STRINGS-Analog

111

snare 1 38

hh clsd 42

kick 1 36

GUITAR-ACOU.

GUITAR-ACOU.2

BASS

PIANO-Acou.

PIANO-Elec.

STRINGS-Analog

113

snare 1 38

crash 1 49

hh clsd 42

kick 1 36

GUITAR-ACOU.

GUITAR-ACOU.2

BASS

PIANO-Acou.

PIANO-Elec.

STRINGS-Analog

116

snare 1 38

hh clsd 42

kick 1 36

GUITAR-ACOU.

GUITAR-ACOU.2

BASS

PIANO-Acou.

PIANO-Elec.

STRINGS-Analog

118

snare 1 38

hh clsd 42

kick 1 36

GUITAR-ACOU.

GUITAR-ACOU.2

BASS

PIANO-Acou.

PIANO-Elec.

STRINGS-Analog

120

snare 1 38

hh clsd 42

kick 1 36

ride 1 51

GUITAR-ACOU.

GUITAR-ACOU.2

BASS

PIANO-Acou.

PIANO-Elec.

STRINGS-Analog

3

3

3

121

♩ = 163,000076 ♩ = 163,000076

7

42

48

54

61

81

87

93

99

31

15

2

snare 1 38

105

111

117

crash 1 49

Clint Black - A better Man

♩ = 163,000076 163,000076

4 2 8 28

This block contains the first four measures of a guitar tab. The first measure is a whole rest. The second measure has a fretting diagram (a circle with a cross) above the staff and a bar line at the end. The third measure has a bar line at the end. The fourth measure has a bar line at the end. The numbers 4, 2, 8, and 28 are positioned above the second, third, and fourth measures respectively.

42

39 15

This block contains measures 42 through 45. Measure 42 has a fretting diagram above the staff. Measure 43 has a bar line at the end. Measure 44 has a fretting diagram above the staff and a bar line at the end. Measure 45 has a bar line at the end. The numbers 39 and 15 are positioned above the second and fourth measures respectively.

98

15 9

This block contains measures 98 through 100. Measure 98 has a fretting diagram above the staff. Measure 99 has a bar line at the end. Measure 100 has a fretting diagram above the staff and a bar line at the end. The numbers 15 and 9 are positioned above the second and fourth measures respectively.

♩ = 163,000076 ♩ = 163,000076

4/4

5

9

13

17

21

25

29

33

37

2

hh clsd 42

41

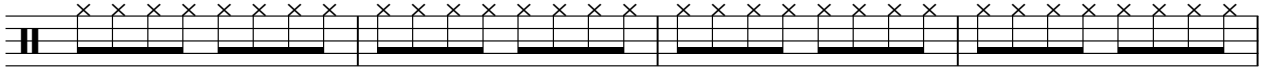

45

49

53

57

61

65

69

73

77

81

85

89

93

97

101

105

109

113

117

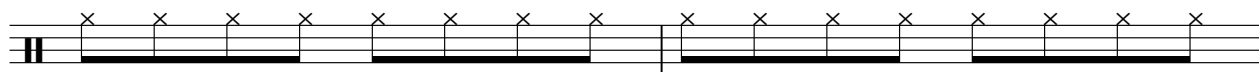

V.S.

4

hh clsd 42

119

3

♩ = 163,000076 ♩ = 163,000076

8

15

22

29

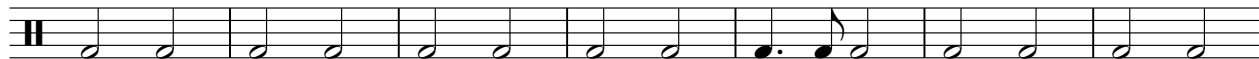

36

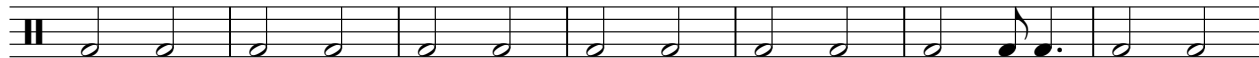

43

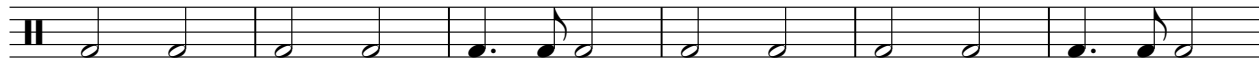

49

55

62

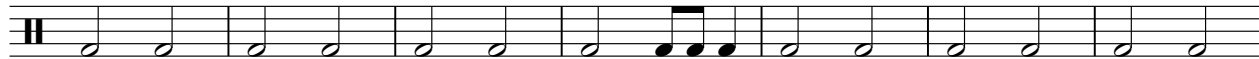

V.S.

2

kick 1 36

69

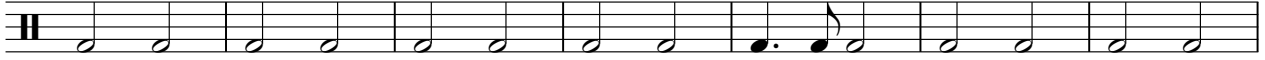

♩ = 163,000076 ♩ = 163,000076

52

56 **64** **2**

tom low 2 41

Clint Black - A better Man

♩ = 163,000076 ♩ = 163,000076

7 55

65

56

♩ = 163,000076 ♩ = 163,000076

8

14

20

26

32

38

24

67

73

78

42

tom high 2 4 8

Clint Black - A better Man

♩ = 163,000076 ♩ = 163,000076

120

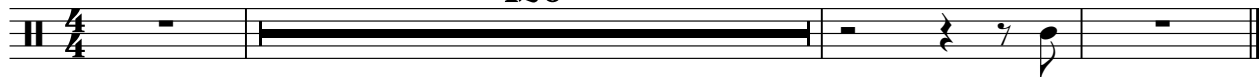

♩ = 163,000076 ♩ = 163,000076

7 55

65

56

Clint Black - A better Man

GUITAR-ACOU.

♩ = 163,000076,000076

6

11

16

20

25

29

33

38

43

V.S.

48

52

57

62

67

71

75

79

84

88

92

97

101

105

110

115

119

♩ = 163,000076 ♩ = 163,000076

7

13

19

26

33

39

45

51

57

V.S.

63

69

75

81

87

92

98

104

110

116

119

Clint Black - A better Man

BASS

♩ = 163,000076 ♩ = 163,000076

V.S.

63

69

75

82

88

93

99

105

111

117

♩ = 163,000076 ♩ = 163,000076

6

12

20

27

35

42

48

54

60

64

70

77

83

89

95

102

108

V.S.

115

119

♩ = 163,000076 ♩ = 163,000076

3 5

14

20

26

32

37

78

84

90

96

103

110

V.S.

115

120

Clint Black - A better Man

STRINGS-Analog

♩ = 163,000076 ♩ = 163,000076

7

15

20

26

33

42

47

52

59

V.S.

66 **14**

84

89

95

102

108

114

119
