

Vol 23456 Vol 4 - GHOSTBUS

♩ = 116,000084

Percussion

Perc. 

Solo 

Solo 

Solo 

Solo 

Solo 

Solo 

Solo 

Solo 

Perc. 

Solo 

Solo 

Solo 

Solo 

Solo 

Perc. 

Solo 

Solo 

Solo 

Solo 

Solo 

Solo 

15

Perc.

Solo

Solo

Solo

Solo

Solo

Solo

Solo

17

Perc.

Solo

Solo

Solo

Solo

Solo

Solo

20

Perc.

Solo

Solo

Solo

Solo

Solo

23

Perc.

Solo

Solo

Solo

Solo

Solo

Solo

26

Perc.

Solo

Solo

Solo

Solo

Solo

29

Perc.

Solo

Solo

Solo

Solo

Solo

Solo

32

Perc.

Solo

Solo

Solo

Solo

Solo

Solo

35

Perc.

Solo

Solo

Solo

Solo

Solo

Solo

38

Perc.

Solo

Solo

Solo

Solo

Solo

Solo

41

Perc. Solo Solo Solo Solo Solo Solo

44

Perc. Solo Solo Solo Solo Solo

47

Perc. Solo Solo Solo Solo Solo

50 7

Perc.

Solo

Solo

Solo

Solo

Solo

Solo

Solo

Solo

53

Perc.

Solo

Solo

Solo

Solo

Solo

Solo

Solo

Solo

56

Perc.

Solo

Solo

Solo

Solo

Solo

Solo

59

Perc.

Solo

Solo

Solo

Solo

Solo

Solo

Solo

Solo

Solo

63

Perc. Solo Solo Solo Solo Solo Solo Solo

67

Perc. Solo Solo Solo Solo Solo Solo Solo

82

Perc. 

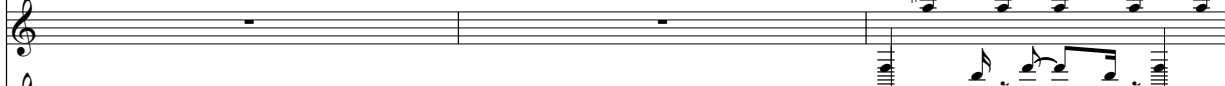
Solo 

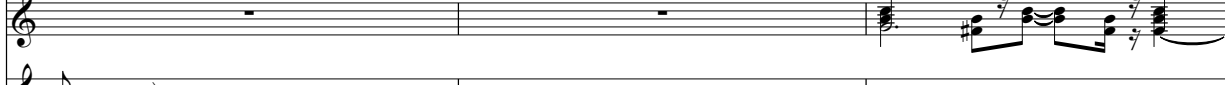
Solo 

Solo 

Solo 

Solo 

Solo 

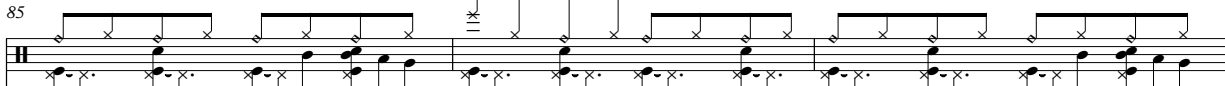

85

Perc. 

Solo 

Solo 

Solo 

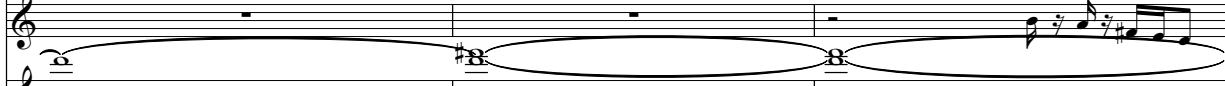
Solo 

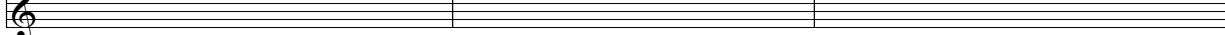
Solo 

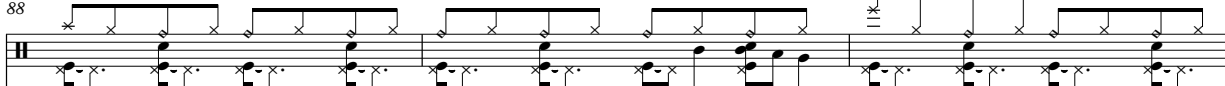

88

Perc. 

Solo 

Solo 

Solo 

Solo 

Solo 

91

Perc.

Solo

Solo

Solo

Solo

Solo

Solo

Solo

Solo

Solo

94

Perc.

Solo

Solo

Solo

Solo

Solo

Solo

Solo

Solo

Solo

97

Perc.

Solo

Solo

Solo

Solo

Solo

Solo

100

Perc.

Solo

Solo

Solo

Solo

Solo

Solo

103

Perc.

Solo

Solo

Solo

Solo

Solo

Solo

106

Perc.

Solo

Solo

Solo

Solo

Solo

109

Perc.

Solo

Solo

Solo

Solo

Solo

112

Perc.

Solo

Solo

Solo

Solo

Solo

114

Perc.

Solo

Solo

Solo

Solo

Solo

Vol 23456 Vol 4 - GHOSTBUS

Percussion

♩ = 116,000 Vol 23456 Vol 4 - GHOSTBUS

V.S.

Percussion

47

49

51

53

55

57

59

62

65

68

V.S.

Percussion

70

72

74

76

78

80

82

84

86

88

Percussion

90

92

94

Measure 94: Continuation of the rhythmic and melodic patterns.

96

Measure 96: Continuation of the rhythmic and melodic patterns.

98

Measure 98: Continuation of the rhythmic and melodic patterns.

100

Measure 100: Continuation of the rhythmic and melodic patterns.

102

Measure 102: Continuation of the rhythmic and melodic patterns.

104

Measure 104: Continuation of the rhythmic and melodic patterns.

106

Measure 106: Continuation of the rhythmic and melodic patterns.

108

Measure 108: Continuation of the rhythmic and melodic patterns.

V.S.

6

Percussion

110

112

113

Vol 23456 Vol 4 .

Vol 23456 Vol 4 - GHOSTBUS

Solo

♩ = 116,000 Vol 23456 Vol 4 - GHOSTBUS

V.S.

44

47

50

53

57

62

68

72

76

85

Vol 23456 Vol 4 - GHOSTBUS

88

91

94

98

102

106

110

113

Vol 23456 Vol 4 - C

Vol 23456 Vol 4 - GHOSTBUS

Solo

♩ = 116,000084 Vol 23456 Vol 4 - GHOSTBUS

V.S.

Vol 23456 Vol 4

95

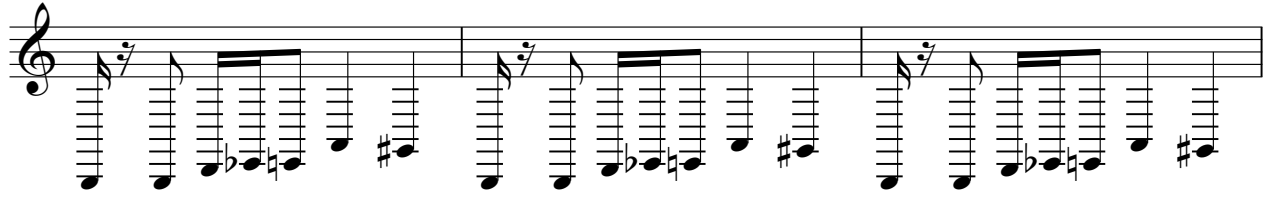

98

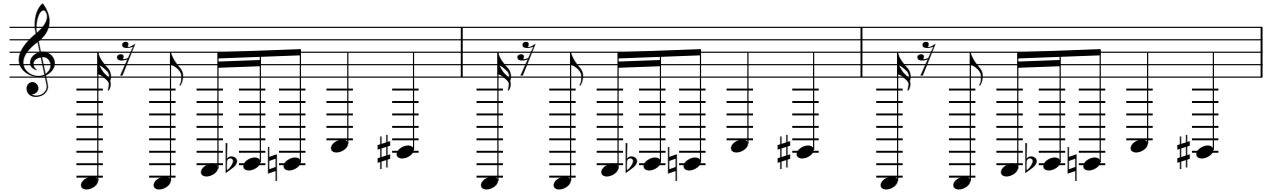

101

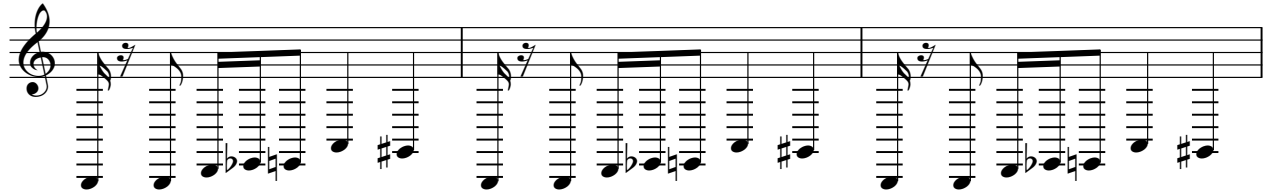

104

107

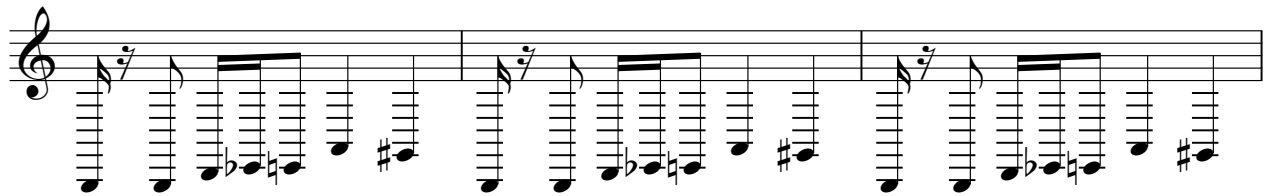

110

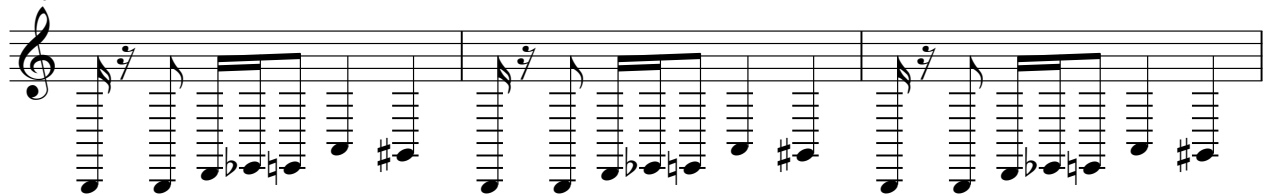

113

Vol 23456 Vol 4 - GHOSTBUS

Solo

♩ = 116,000084 Vol 23456 Vol 4 - GHOSTBUS

14

15

16

26

29

32

44

47

50

Vol 23456 Vol 4 - GHOSTBUS

Vol 23456 Vol 4 -

Vol 23456 Vol 4 - GI

64

69

72

75

85

88

91

94

97

100

103

106

109

112

Vol 23456 Vol

Vol 23456 Vol 4 - GHOSTBUS

Solo

♩ = 116,000084 Vol 23456 Vol 4 - GHOSTBUS

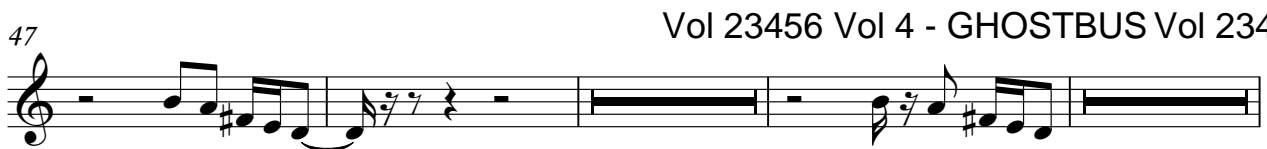
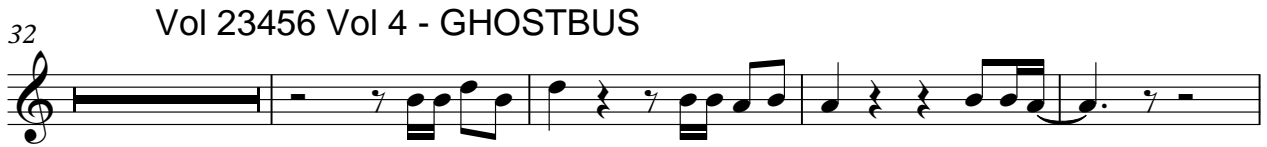

2

Solo

Vol 23456 Vol 4 - GHOSTBUS

87

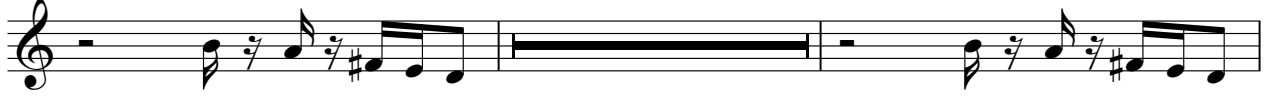

92

Vol 23456 Vol 4 - GHOSTBUS

Vol 23456 Vol 4 - GHOSTE

Vol 23456 Vol 4 - GHOSTBUS

Solo

♩ = 116,000084 Vol 23456 Vol 4 - GHOSTBUS Vol 23456 Vol 4 - GHOSTI

19 Vol 23456 Vol 4 - GHOSTBUS Vol 23456 Vol 4 - (

38 Vol 23456 Vol 4 - GHOSTBUS

44 Vol 23456 Vol 4 - GHOSTBUS Vol 23456 Vol 4 - GHOSTE

59 Vol 23456 Vol 4 - GHOSTBUS Vol 23456 Vol 4 - GHOSTB

71 Vol 23456 Vol 4 - GHOSTBUS Vol 23456 Vol 4 - (

94 Vol 23456 Vol 4 - G

98 Vol 23456 Vol 4 - GHOST

Vol 23456 Vol 4 - GHOSTBUS

Solo

♩ = 116,000000 Vol 23456 Vol 4 - GHOSTBUS

12

Vol 23456 Vol 4 - GHOSTBU

33

Vol 23456 Vol 4 - GHOSTBUS

53

Vol 23456 Vol 4 - GHOSTBUS

62

69

75

79

Vol 23456 Vol 4 - GHOSTBUS

Vol 23456 Vol 4 - G

92

98

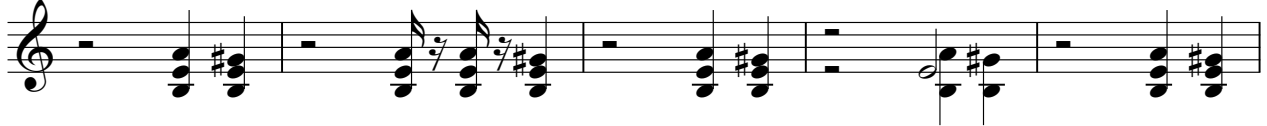

103

108

112

Vol 23456 Vol 4 - GHOSTBUS

Solo

♩ = 116,0000 23456 Vol 4 - GHOSTBUS

Vol 23456 Vol 4 -

Vol 23456 Vol 4 .

Vol 23456 Vol 4 .

68

70

72

74

76

78

80

82

83

Vol 23456 Vol 4 - GHC

112

114

Vol 23456 Vol 4 - GHC

Vol 23456 Vol 4 - GHOSTBUS

Solo

♩ = 116,000084 Vol 23456 Vol 4 - GHOSTBUS

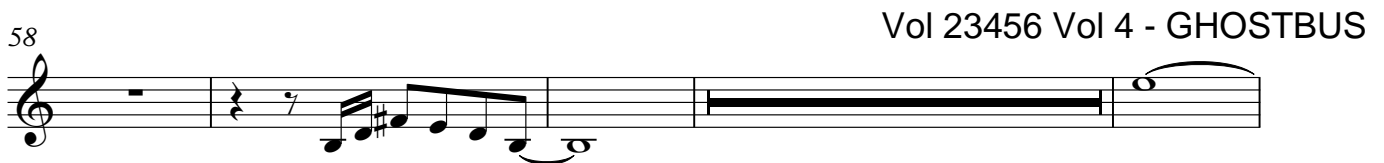
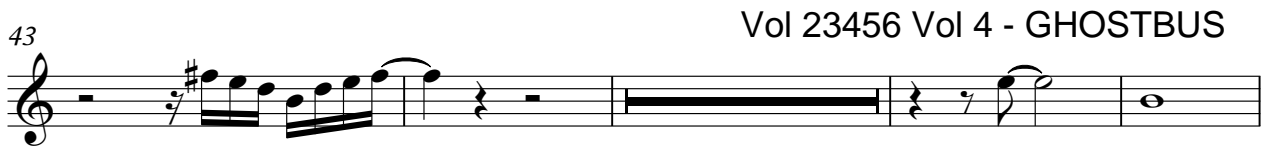

Solo

Vol 23456 Vol 4 - GHOSTBUS

♩ = 116,000084 Vol 23456 Vol 4 - GHOSTBUS

62

66

Vol 23456 Vol 4 - GHOS

Solo

Vol 23456 Vol 4 - GHOSTBUS

♩ = 116,000 Vol 23456 Vol 4 - GHOSTBUS

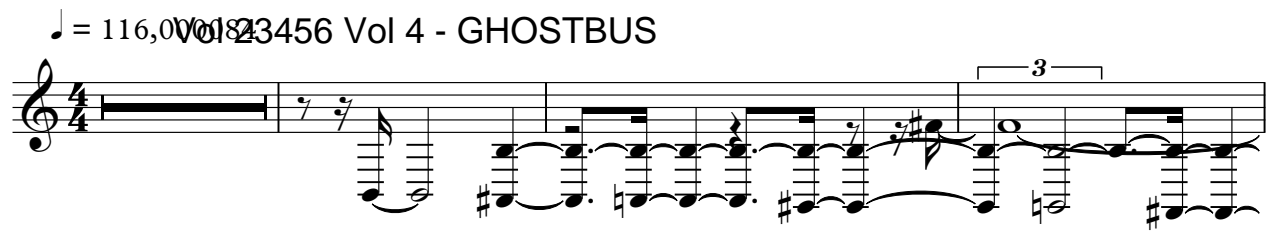

6

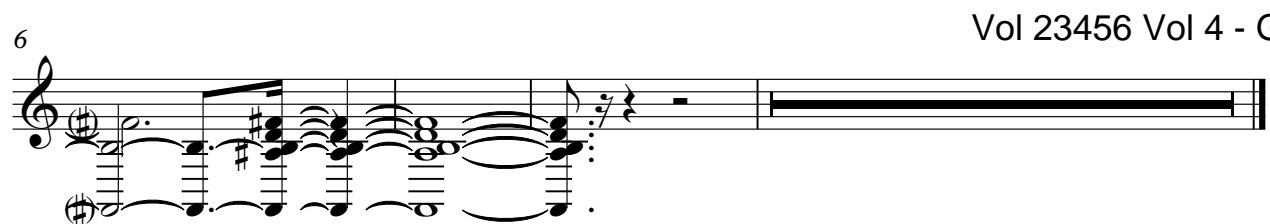

Vol 23456 Vol 4 - GHOST

Solo

Vol 23456 Vol 4 - GHOSTBUS

♩ = 116,000084 Vol 23456 Vol 4 - GHOSTBUS

7 Vol 23456 Vol 4 - GHOSTBUS

Solo

Vol 23456 Vol 4 - GHOSTBUS

♩ = 116,000084

6

Vol 23456 Vol 4 - GHOSTBUS

Solo

Vol 23456 Vol 4 - GHOSTBUS

♩ = 116,000000 | 23456 Vol 4 - GHOSTBUS

6

Vol 23456 Vol 4 - GHOSTBUS