

Vol 23456 Vol 4 - NEVER EN

♩ = 124,000252

Percussion

Solo

Solo

Solo

Solo

Solo

Solo

Solo

Solo

Solo

Solo

Solo

Solo

Solo

2

5

Perc.

Solo

Solo

Solo

Solo

Solo

Solo

Solo

Solo

8

Perc.

Solo

Solo

Solo

Solo

Solo

Solo

Solo

Solo

10

Perc.

Solo

Solo

Solo

Solo

Solo

Solo

Solo

12

Perc.

Solo

Solo

Solo

Solo

Solo

Solo

Solo

14

Perc.

Solo

Solo

Solo

Solo

Solo

Solo

Solo

17

Perc.

Solo

Solo

Solo

Solo

Solo

Solo

Solo

19

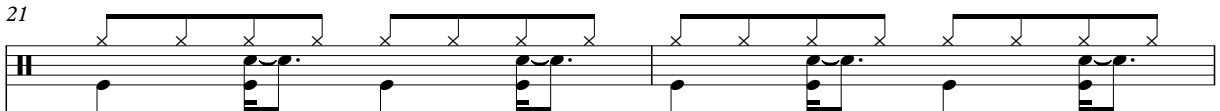
Perc. 

Solo 

Solo 

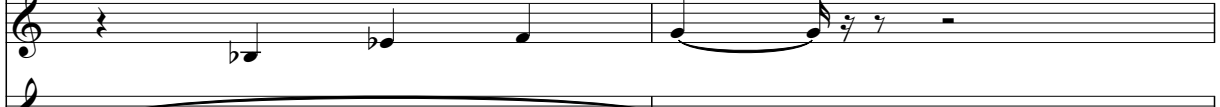
Solo 

Solo 

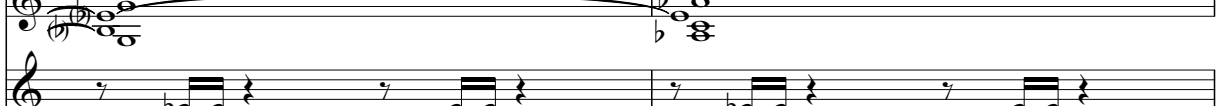
Solo 

Solo 

Solo 

Solo 

Perc. 

Solo 

Solo 

Solo 

Solo 

Solo 

Solo 

Solo 

25

Perc.

Solo

Solo

Solo

Solo

Solo

Solo

Solo

Solo

Solo

Solo

29

Perc.

Solo

Solo

Solo

Solo

Solo

Solo

Solo

Solo

Solo

Solo

31

Perc.

Solo

Solo

Solo

Solo

Solo

Solo

Solo

Solo

Solo

34

Perc.

Solo

Solo

Solo

Solo

Solo

Solo

Solo

Solo

Solo

36

Perc.

Solo

Solo

Solo

Solo

Solo

Solo

Solo

38

Perc.

Solo

Solo

Solo

Solo

Solo

Solo

Solo

40

Perc.

Solo

Solo

Solo

Solo

Solo

Solo

Solo

42

Perc.

Solo

Solo

Solo

Solo

Solo

Solo

Solo

44

48 Perc. Solo Solo Solo Solo Solo Solo Solo Solo Solo Solo

52

Perc. 

Solo 

Solo 

Solo 

Solo 

Solo 

Solo 

Solo 

54

Perc. 

Solo 

Solo 

Solo 

Solo 

Solo 

Solo 

Solo 

60

Perc.

Solo

Solo

Solo

Solo

Solo

Solo

Solo

Solo

62

Perc.

Solo

Solo

Solo

Solo

Solo

Solo

Solo

Solo

64

Perc.

Solo

Solo

Solo

Solo

Solo

Solo

Solo

Solo

66

Perc.

Solo

Solo

Solo

Solo

Solo

Solo

Solo

Solo

68

Perc.

Solo

Solo

Solo

Solo

Solo

Solo

Solo

Solo

Solo

70

Perc.

Solo

Solo

Solo

Solo

Solo

Solo

Solo

Solo

Solo

Perc. 

Solo 

Solo 

Solo 

Solo 

Solo 

Solo 

Solo 

Perc. 

Solo 

Solo 

Solo 

Solo 

Solo 

Solo 

Solo 

76

Perc.

Solo

Solo

Solo

Solo

Solo

Solo

Solo

Solo

78

Perc.

Solo

Solo

Solo

Solo

Solo

Solo

Solo

Solo

80

Perc.

Solo

Solo

Solo

Solo

Solo

Solo

Solo

83

Perc.

Solo

Solo

Solo

Solo

Solo

Solo

Solo

87

89

91

Perc.

Solo

Solo

Solo

Solo

Solo

Solo

Solo

Solo

Solo

93

Perc.

Solo

Solo

Solo

Solo

Solo

Solo

Solo

Solo

Solo

95

Perc.

Solo

Solo

Solo

Solo

Solo

Solo

Solo

Solo

Solo

97

Perc.

Solo

Solo

Solo

Solo

Solo

Solo

Solo

Solo

Solo

99

Perc.

Solo

Solo

Solo

Solo

Solo

Solo

Solo

Solo

Solo

101

Perc.

Solo

Solo

Solo

Solo

Solo

Solo

Solo

Solo

Solo

105

Perc.

Solo

Solo

Solo

Solo

Solo

Solo

Solo

Solo

Solo

Solo

107

109

111

Perc.

Solo

Solo

Solo

Solo

Solo

Solo

Solo

Solo

Solo

113

Perc.

Solo

Solo

Solo

Solo

Solo

Solo

Solo

Solo

Solo

115

Perc.

Solo

Solo

Solo

Solo

Solo

Solo

Solo

121

Perc.

133

Perc.

145

Perc.

153

Solo

Vol 23456 Vol 4 - NEVER EN

Percussion

♩ = 124,000252

5/4

5

8

11

14

17

20

23

26

29

V.S.

Percussion

32

35

38

41

44

47

50

53

56

59

Percussion

62

65

68

71

74

77

80

83

86

89

V.S.

Percussion

92

95

98

101

104

107

110

113

116

Vol 23456 Vol 4 - NEVER EN

Solo

Vol 23456 Vol 4 - NEVER EN

♩ = 124,000252 Vol 23456 Vol 4 - NEVER EN

38

42

Vol 23456 Vol 4 - NEVER EN

Vol 23456 Vol 4 - NEVER EN

Solo

♩ = 124,000 23456 Vol 4 - NEVER EN

V.S.

42

46

50

54

58

62

66

70

74

78

82

86

90

94

98

102

106

110

114

Vol 23456 Vol 4 - NE

Vol 23456 Vol 4 - NEVER EN

Solo

♩ = 124,000252/Vol 23456 Vol 4 - NEVER EN

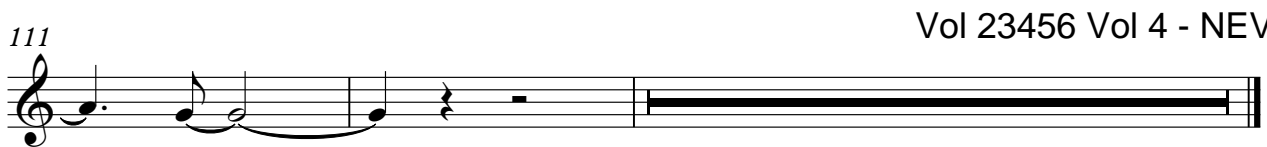
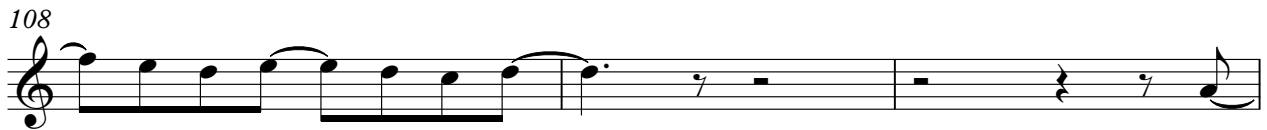
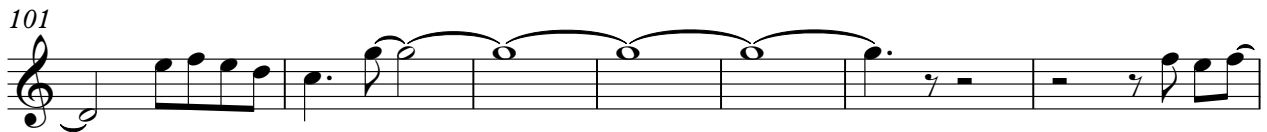
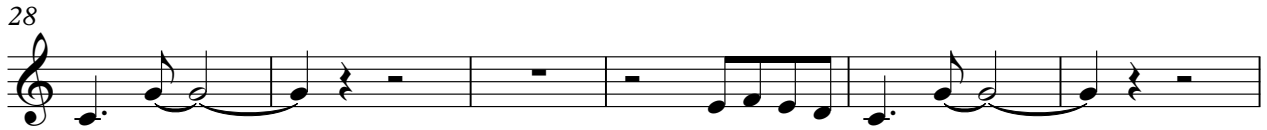

Vol 23456 Vol 4 - NEVER EN

Solo

♩ = 124,000251 Vol 23456 Vol 4 - NEVER EN

Vol 23456 Vol 4 - NEVER EN

Vol 23456 Vol 4 - NEVER EN

Vol 23456 Vol 4 - NEVER EN

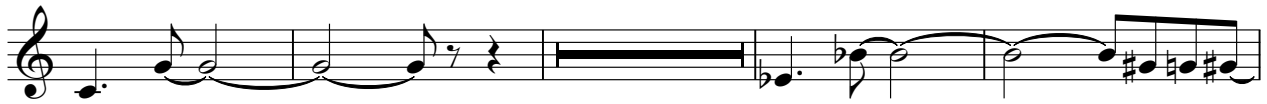

Vol 23456 Vol 4 - NEVER EN

Vol 23456 Vol 4 - NEVER EN

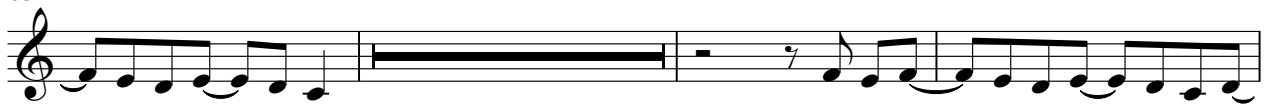

Vol 23456 Vol 4 .

2

Solo

103

109

113

Vol 23456 Vol 4 - NEVER E

Vol 23456 Vol 4 - NEVER EN

Solo

♩ = 124,00025

Vol 23456 Vol 4 - NEVER EN

Vol 23456 Vol 4 - NEVER

26

Vol 23456 Vol 4 - NEVER EN

Vol 23456 Vo

49

Vol 23456 Vol 4 - NEVER EN

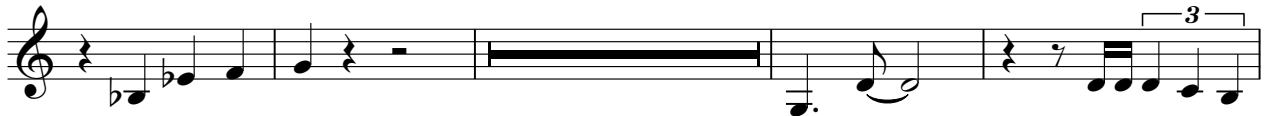

62

67

Vol 23456 Vol 4 - NEVER EN

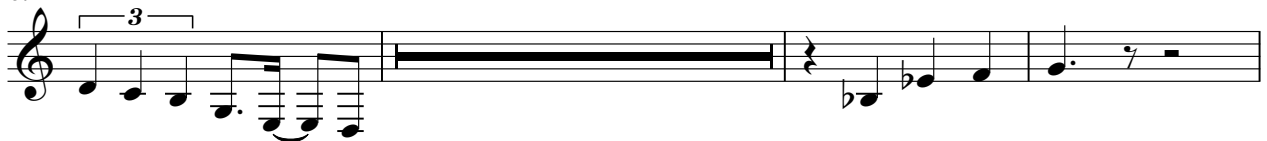

89

Vol 23456 Vol 4 - NEVER EN

Vol 23456 Vol 4 - NEVEI

Solo

Vol 23456 Vol 4 - NEVER EN

♩ = 124,000252 Vol 23456 Vol 4 - NEVER EN

72

76

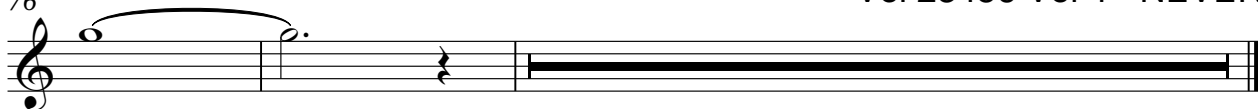

Vol 23456 Vol 4 - NEVER EN

Vol 23456 Vol 4 - NEVER EN

Solo

♩ = 124,000 Vol 23456 Vol 4 - NEVER EN

10

Vol 23456 Vol 4 - NEVER EN

24

33

Vol 23456 Vol 4 - NEVER EN

48

57

66

73

Vol 23456 Vol 4 - N

86

95

104

112

Vol 23456 Vol 4 - NEVER EN

Solo

♩ = 124,000 Vol 23456 Vol 4 - NEVER EN

10

19

27

36

45

54

62

70

78

V.S.

2

Solo

86

95

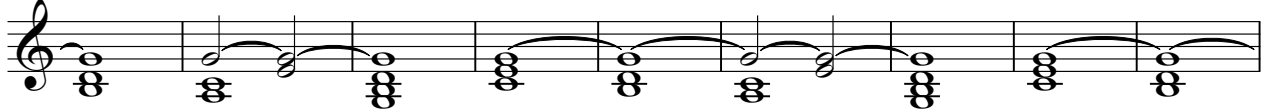

104

112

Vol 23456 Vol 4 - NE

Vol 23456 Vol 4 - NEVER EN

Solo

♩ = 124,000 23456 Vol 4 - NEVER EN

V.S.

82

86

90

94

98

102

106

110

114

116

Vol 23456 Vol 4 - NEVER EN

41

45

49

53

57

61

65

69

73

77

81

85

89

93

97

101

105

109

113

116

Vol 23456 Vol 4 - NEVER EN

Vol 23456 Vol 4 - NEVER EN

Solo

♩ = 124,000252

4

6

8

10

12

14

16

18

20

V.S.

Solo

22

24

26

28

30

32

34

36

38

40

42

44

46

48

50

52

54

56

58

60

Solo

5

82

84

86

88

90

92

94

96

98

100

V.S.

6

102 *olo*

104

106

108

110

112

114

116

Vol 23456 Vol 4 - NEVER EN

Vol 23456 Vol 4 - NEVER EN

Solo

♩ = 124,000252

4

6

8

10

12

14

16

18

20

V.S.

2

Solo

22

24

26

28

30

32

34

36

38

40

62

64

66

68

70

72

74

76

78

80

Solo

6

102 *Solo*

104

106

108

110

112

114

116

Vol 23456 Vol 4 - NEVER I