

Vol 23456 Vol 4 - WATERLOO

♩ = 105,000107

Percussion

Solo

Solo

Solo

Solo

Solo

Solo

Solo

Solo

Solo

Solo

Solo

2

4

Perc.

Solo

Solo

Solo

Solo

Solo

6

Perc.

Solo

Solo

Solo

Solo

Solo

Solo

8

Solo

Solo

Solo

Solo

Solo

Solo

10

Solo

Solo

Solo

Solo

Solo

Solo

13

Solo

Solo

Solo

Solo

Solo

Solo

16

Solo

Solo

Solo

Solo

Solo

Solo

18 5

Perc.

Solo

Solo

Solo

Solo

Solo

Solo

21

Perc.

Solo

Solo

Solo

Solo

Solo

Solo

6

24

Perc.

Solo

Solo

Solo

Solo

Solo

Solo

26

Perc.

Solo

Solo

Solo

Solo

Solo

Solo

29

Perc. 

Solo 

Solo 

Solo 

Solo 

Solo 

Solo 

Solo 

32

Perc. 

Solo 

Solo 

Solo 

Solo 

Solo 

Solo 

Solo 

Solo 

35

Perc.

Solo

Solo

Solo

Solo

Solo

Solo

38

Perc.

Solo

Solo

Solo

Solo

Solo

Solo

40 9

Perc. 

Solo 

Solo 

Solo 

Solo 

Solo 

42

Perc. 

Solo 

Solo 

Solo 

Solo 

Solo 

10

44

Perc.

Solo

Solo

Solo

Solo

Solo

Solo

47

Perc.

Solo

Solo

Solo

Solo

Solo

Solo

50

Perc.

Solo

Solo

Solo

Solo

Solo

Solo

52

Perc.

Solo

Solo

Solo

Solo

Solo

Solo

55

Perc.

Solo

Solo

Solo

Solo

Solo

Solo

58

Perc.

Solo

Solo

Solo

Solo

Solo

Solo

72 15

Perc.

Solo

Solo

Solo

Solo

Solo

75

Perc.

Solo

Solo

Solo

Solo

Solo

Solo

77

Perc.

Solo

Solo

Solo

Solo

Solo

Solo

79

Perc.

Solo

Solo

Solo

Solo

Solo

Solo

81

Perc.

Solo

Solo

Solo

Solo

Solo

Solo

Solo

83

Perc.

Solo

Solo

Solo

Solo

Solo

Solo

Solo

86

Perc.

Solo

Solo

Solo

Solo

Solo

Solo

Solo

Solo

88

Perc.

Solo

Solo

Solo

Solo

Solo

Solo

Solo

90

Percussion

Vol 23456 Vol 4 - WATERLOO

♩ = 105,000 Vol 23456 Vol 4 - WATERLOO

6 Vol 23456 Vol 4 - WATERLOO

20

24

28

32

35

Percussion

39

42

46

50

54

58

62

68

72

76

80 Percussion 3

84

88 Vol 23456 Vol 4

Vol 23456 Vol 4 - WATERLOO

Solo

♩ = 105,000107

V.S.

2

Solo

60

65

72

79

84

88

Vol 23456 Vol

Vol 23456 Vol 4 - WATERLOO

Solo

♩ = 105,000 Vol 23456 Vol 4 - WATERLOO

5

8

10

13

16

18

21

24

27

V.S.

2

Solo

57

62

67

72

76

Vol 23456 Vol 4 - WATERLOO

84

Vol 23456 Vol 4 - W

Solo

Vol 23456 Vol 4 - WATERLOO

♩ = 105,000107 Vol 23456 Vol 4 - WATERLOO

83

87

89

Vol 23456 Vol 4 - W

Vol 23456 Vol 4 - WATERLOO

Solo

♩ = 105,000107

4

6

9

Vol 23456 Vol 4 - WATERLOO

14

18

Vol 23456 Vol 4 - WATERLOO

25

29

33

35

Vol 23456 Vol

39

Vol 23456 Vol 4 - WATERLOO

43

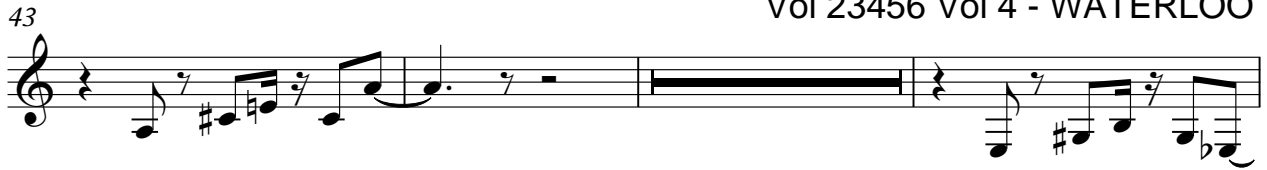

50

54

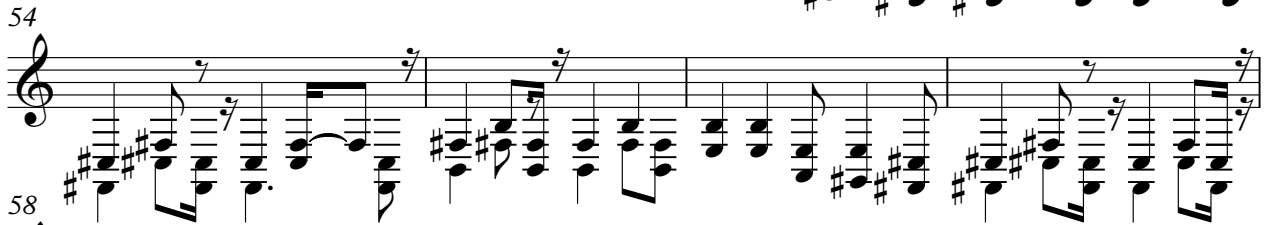

58

60

Vol 23456 Vol 4 - WATERLOO

62

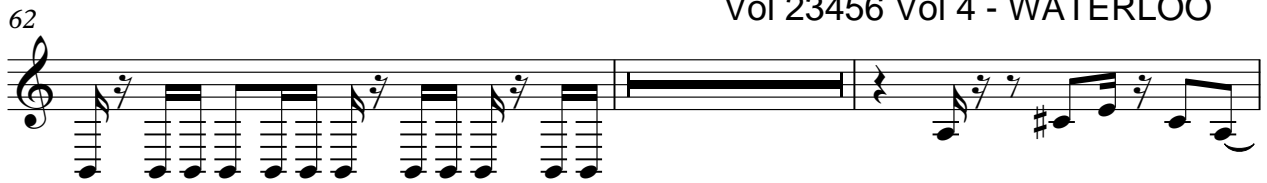

66

Vol 23456 Vol 4 - WATERLOO

70

77

Solo

3

81

86

Vol 23456 Vol 4 - W/

Vol 23456 Vol 4 - WATERLOO

Solo

♩ = 105,000107 Vol 23456 Vol 4 - WATERLOO

Vol 23456 Vol 4 - WATERLOO

Vol 23456 Vol 4 - WATERLOO

Vol 23456 Vol 4 - WATERLOO

Vol 23456 Vol

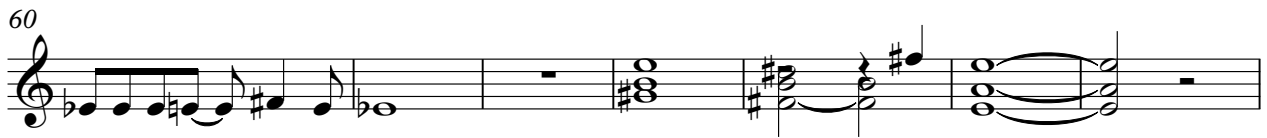

Vol 23456 Vol 4 - WATERLOO

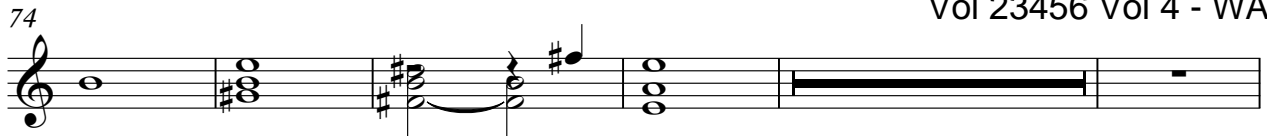

2

Solo

Vol 23456 Vol 4 .

85

Vol 23456 Vol 4 - WATERLOO

Solo

♩ = 105, Vol 23456 Vol 4 - WATERLOO Vol 23456 Vol 4 - 1

33 Vol 23456 Vol 4 - WATERL

60 Vol 23456 Vol 4 - WATERLOO

84

89 Vol 23456 Vol 4 - W

Solo

Vol 23456 Vol 4 - WATERLOO

♩ = 105,000107 Vol 23456 Vol 4 - WATERLOO

9

Vol 23456 Vol 4 - WATERLOO

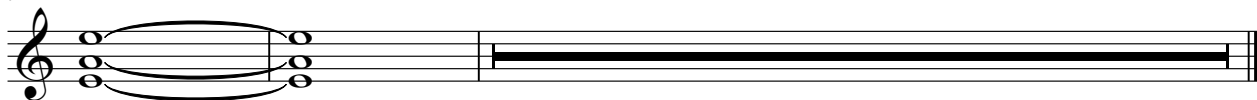

Solo

Vol 23456 Vol 4 - WATERLOO

♩ = 105,000107ol 23456 Vol 4 - WATERLOO

9

Vol 23456 Vol 4 - WAT

Vol 23456 Vol 4 - WATERLOO

Solo

♩ = 105,000107

4

6

9

Vol 23456 Vol 4 - WATERLOO

14

18

Vol 23456 Vol 4 - WATERLOO

25

29

33

35

Vol 23456 Vol

39

Vol 23456 Vol 4 - WATERLOO

43

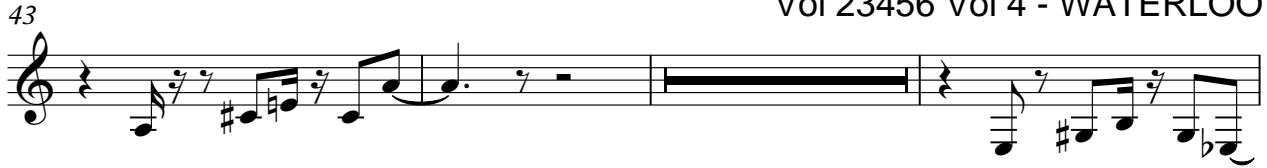

50

54

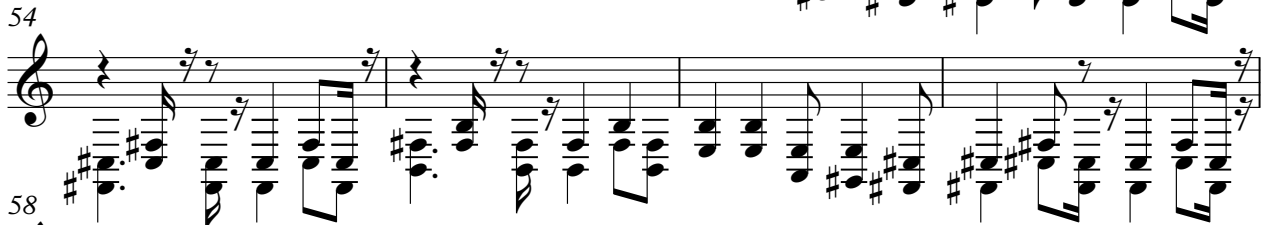

58

60

Vol 23456 Vol 4 - WATERLOO

62

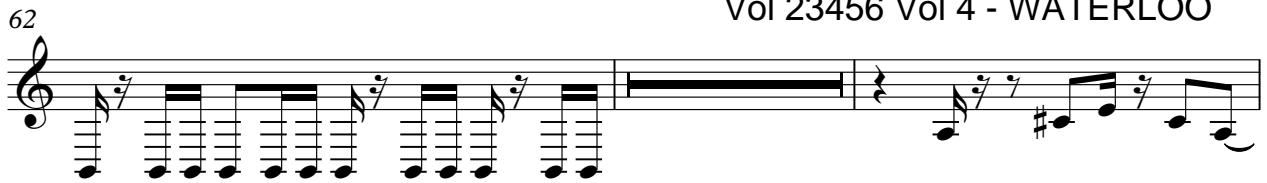

66

Vol 23456 Vol 4 - WATERLOO

70

77

Solo
Vol 23456 Vol 4 - WATERLOO

3
Vol 23456 Vol 4

81
