

Vol 23456 Vol 5 - BEATLES

♩ = 100,0000000 ♩ = 68,000229

Piccolo

Whistling

Horn in F

Horn in F

Percussion

Jazz Guitar

Jazz Guitar

Electric Guitar

Electric Guitar

Electric Bass

Tape Sampler Keyboard [Brass]

Violin

Viola

Violoncello

Solo

Applause

YAMAHA 1995
YAMAHA 1995

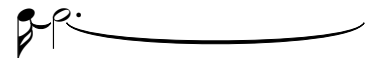

4

♩ = 93,000183

Perc. 

J. Gtr. 

E. Gtr. 

E. Gtr. 

E. Bass 

♩ = 93,000183

Vln. 

Solo 

Appl. 

6

Perc. 

J. Gtr. 

E. Gtr. 

E. Gtr. 

E. Bass 

Appl. 

(b) 

7

8

9

11

13

Perc. 

J. Gtr. 

E. Gtr. 

E. Gtr. 

E. Bass 

Tape Smp. Brs 

14

Perc. 

J. Gtr. 

E. Gtr. 

E. Gtr. 

E. Bass 

Tape Smp. Brs 

15

Whist.

Hn.

Hn.

Perc.

J. Gtr.

E. Gtr.

E. Gtr.

E. Bass

Tape Smp. Brs

Appl.

17

Whist.

Hn.

Hn.

Perc.

J. Gtr.

E. Bass

Appl.

19

Hn.

Hn.

Perc.

J. Gtr.

E. Bass

Appl.

21 $\text{♩} = 84,9748650237$ $\text{♩} = 86,50000282$ $\text{♩} = 88,468051,000671$

Hn.

Perc.

J. Gtr.

E. Gtr.

E. Bass

Appl.

$\text{♩} = 84,9748650237$ $\text{♩} = 86,50000282$ $\text{♩} = 88,468051,000671$

24 $\text{♩} = 86,000542$ $\text{♩} = 89,000961$ $\text{♩} = 86,000542$ $\text{♩} = 89,000961$

Perc.

J. Gtr.

J. Gtr.

E. Gtr.

Tape Smp. Brs

Appl.

$\text{♩} = 86,000542$ $\text{♩} = 89,000961$ $\text{♩} = 86,000542$ $\text{♩} = 89,000961$

27 ♩ = 95,001343

29

30

Hn.

Perc.

J. Gtr.

J. Gtr.

E. Bass

Tape Smp. Brs

31

$\text{♩} = 90,000900$

Hn.

Perc.

J. Gtr.

J. Gtr.

E. Bass

Tape Smp. Brs

33 $\text{♩} = 85,400282$ $\text{♩} = 75,000000$ 11

Hn.

Perc.

J. Gtr.

J. Gtr.

E. Bass

Tape Smp. Brs

35 $\text{♩} = 87,000656$ $\text{♩} = 90,000900$

Hn.

Perc.

J. Gtr.

J. Gtr.

E. Bass

Tape Smp. Brs

37

Hn.
Perc.
J. Gtr.
J. Gtr.
E. Bass
Tape Smp. Brs

39

Hn.
Perc.
J. Gtr.
J. Gtr.
E. Bass
Tape Smp. Brs

40

Hn.

Perc.

J. Gtr.

J. Gtr.

E. Bass

Tape Smp. Brs

3

41

Hn.

Perc.

J. Gtr.

J. Gtr.

E. Bass

Tape Smp. Brs

42

Hn.

Perc.

J. Gtr.

J. Gtr.

E. Bass

Tape Smp. Brs

43

♩ = 95,00134

Hn.

Perc.

J. Gtr.

J. Gtr.

E. Bass

Tape Smp. Brs

45

Perc.

J. Gtr.

J. Gtr.

E. Gtr.

E. Bass

Tape Smp. Brs

Solo

46

Perc.

J. Gtr.

E. Gtr.

E. Bass

Tape Smp. Brs

Solo

47

48

49

Perc.

J. Gtr.

E. Bass

Tape Smp. Brs

Solo

51

Perc.

J. Gtr.

E. Bass

Tape Smp. Brs

Solo

53 ♩ = 82,000816 ♩ = 91,000092

Hn.

Perc.

J. Gtr.

E. Gtr.

E. Bass

Tape Smp. Brs

55 ♩ = 95,001343 ♩ = 97,001053

Hn.

Perc.

J. Gtr.

E. Gtr.

E. Bass

56

Perc. J. Gtr. E. Bass

57

Perc. J. Gtr. E. Bass

58

Perc. J. Gtr. E. Gtr. E. Bass

59

Perc. J. Gtr. E. Gtr.

60

Perc. J. Gtr. E. Gtr. E. Bass

61

Perc. J. Gtr. E. Bass

62 ♩ = 96,000000

Perc. J. Gtr. J. Gtr. Vln. Solo Appl.

63

64

65

Perc.

J. Gtr.

J. Gtr.

E. Gtr.

Vln.

Solo

Appl.

66

Perc.

J. Gtr.

E. Gtr.

Vln.

Solo

Appl.

67

Perc. J. Gtr. E. Gtr. Solo

69

$\text{♩} = 98,000786$

Hn. J. Gtr. E. Gtr. Vc. Solo

71

Hn.

J. Gtr.

E. Gtr.

Vc.

Solo

♩ = 100,000000

72

Hn.

J. Gtr.

E. Gtr.

E. Bass

Tape Smp. Brs

Vln.

Vc.

Solo

Appl.

♩ = 100,000000

74 ♩ = 102,000916

Hn.

J. Gtr.

J. Gtr.

E. Gtr.

E. Bass

Tape Smp. Brs

Vln.

Vc.

Solo

76

Hn.

J. Gtr.

J. Gtr.

E. Gtr.

E. Bass

Tape Smp. Brs

Vln.

Vc.

Solo

78

Picc.

J. Gtr.

J. Gtr.

E. Gtr.

E. Bass

Tape Smp. Brs

Vln.

Vc.

Solo

80

♩ = 104,000557

Picc.

J. Gtr.

J. Gtr.

E. Gtr.

E. Gtr.

E. Bass

Tape Smp. Brs

Vln.

Vc.

Solo

Appl.

6

6

6

6

♩ = 104,000557

82 ♩ = 103,000755

J. Gtr.

E. Gtr.

E. Gtr.

E. Bass

Vln.

Vc.

Solo

Appl.

♩ = 103,000755

84

86

87

Hn.

J. Gtr.

E. Gtr.

E. Gtr.

E. Bass

Vln.

Vla.

Vc.

Solo

Appl.

♩ = 96,998695 ♩ = 94,001160

88

Hn.

E. Gtr.

E. Bass

Vla.

Vc.

Solo

♩ = 96,998695 ♩ = 94,001160

90 $\text{♩} = 103,000755$

Hn.

Hn.

J. Gtr.

J. Gtr.

E. Gtr.

E. Bass

Tape Smp. Brs

$\text{♩} = 103,000755$

Vla.

Vc.

Solo

Appl.

92

Hn.

Hn.

J. Gtr.

J. Gtr.

E. Gtr.

E. Bass

Tape Smp. Brs

Vla.

Vc.

Solo

Appl.

3

3

94

Hn.

J. Gtr.

J. Gtr.

E. Gtr.

E. Bass

Tape Smp. Brs

Vla.

Vc.

Solo

96

Hn.

J. Gtr.

J. Gtr.

E. Gtr.

E. Bass

Tape Smp. Brs

Vla.

Vc.

Solo

6

6

6

98

Hn.

J. Gtr.

J. Gtr.

E. Gtr.

E. Bass

Tape Smp. Brs

Vln.

Vla.

Vc.

Solo

99

Hn.

Hn.

J. Gtr.

J. Gtr.

E. Gtr.

E. Bass

Tape Smp. Brs

Vln.

Vla.

Vc.

Solo

Appl.

3

3

3

3

101

The musical score for page 101 consists of the following parts:

103

Hn.

J. Gtr.

J. Gtr.

E. Gtr.

E. Bass

Tape Smp. Brs

Vln.

Vla.

Vc.

Solo

104

Hn.

J. Gtr.

J. Gtr.

E. Gtr.

E. Bass

Tape Smp. Brs

Vln.

Vla.

Vc.

Solo

3

6

6

6

Vol 23456 Vol 5 - BEATLES

Piccolo

♩ = 100,000000 ♩ = 50,000,000 229 ♩ = 93,000183 ♩ = 87,000000 000282 ♩ = 84,000070

24 ♩ = 86,000000 000542 ♩ = 89,000000 001343 ♩ = 90,000900 ♩ = 87,000782 ♩ = 87,000656

36 ♩ = 90,000900 ♩ = 95,001343 ♩ = 82,000816 ♩ = 91,000092

55 ♩ = 95,001053 ♩ = 96,000000 ♩ = 98,000786

71 ♩ = 100,000000 000916 ♩ = 104,000557

82 ♩ = 103,000755

89 ♩ = 96,998,001 160 ♩ = 103,000755

YAMAHA 1995
YAMAHA 1995

Whistling

$\text{♩} = 100,000000$ $\text{♩} = 50,000000$ $\text{♩} = 229$ $\text{♩} = 93,000183$

$\text{♩} = 95,001343$ $\text{♩} = 90,000900$ $\text{♩} = 87,002732$ $\text{♩} = 75,800000656$ $\text{♩} = 90,000900$

$\text{♩} = 95,001343$ $\text{♩} = 82,000816$ $\text{♩} = 91,00600021343$ $\text{♩} = 97,001053$

$\text{♩} = 96,000000$ $\text{♩} = 98,000786$

$\text{♩} = 100,00000000916$ $\text{♩} = 104,000557$ $\text{♩} = 103,000755$

$\text{♩} = 96,9984901160$

$\text{♩} = 103,000755$

YAMAHA 1995
YAMAHA 1995

♩ = 98,000786

65

71

♩ = 100,0000916

78

♩ = 104,000557 ♩ = 103,000755

89

♩ = 96,000100755

97

100

Vol 23456 Vol 5 - BEATLES

Horn in F

♩ = 100,000000 ♩ = 50,000000 ♩ = 68,000229 ♩ = 93,000183

2 11

17

20

♩ = 87,000000 ♩ = 85,000000 ♩ = 88,000000 ♩ = 87,000000 ♩ = 89,000000 ♩ = 89,000961

27

♩ = 95,001343 ♩ = 90,000900 ♩ = 87,000287 ♩ = 75,870000656 ♩ = 90,000900

5 8

44

♩ = 95,001343 ♩ = 82,000816 ♩ = 91,0960001343 ♩ = 97,001053

6 7

62

♩ = 96,000000 ♩ = 98,000786

3 2

71

♩ = 100,000000 ♩ = 102,000916

6

80

♩ = 104,000557 ♩ = 103,000755

YAMAHA 1995
YAMAHA 1995

2

Horn in F

86

88

$\text{♩} = \frac{96,000}{160} = 103,000755$

93

99

38

40

42

♩ = 95,00134

45

47

49

51

53

♩ = 82,000816

♩ = 91,000092

55

♩ = 95,00097401053

57

Vol 23456 Vol 5 - BEATLES

Jazz Guitar

♩ = 100,000000 ♩ = 50,000000 ♩ = 93,000183

2

7

11

14

19

24

31

36

41

50

4

7

YAMAHA 1995
YAMAHA 1995

2

Jazz Guitar

62 ♩ = 96,000000

65

♩ = 98,000786

71

♩ = 100,000000,000916

78

♩ = 104,000557

♩ = 103,000755

85

♩ = 96,94809516 103,000755

93

99

103

2

♩ = 100,000000 ♩ = 50,000000 229 ♩ = 93,000183 ♩ = 87,000000 000282 ♩ = 84,000070

2 16

24 ♩ = 86,000912 000542 ♩ = 89,000961 ♩ = 95,001343

29

31 ♩ = 90,000900

33 ♩ = 85,000282 ♩ = 75,000000 0656 ♩ = 90,000900

38

43 ♩ = 95,001343

49 ♩ = 82,000810 01,000092

55 ♩ = 95,001,001053 3

60 ♩ = 96,000000 2

YAMAHA 1995
YAMAHA 1995

♩ = 98,000786

65

♩ = 100,000002,000916

71

76

80

♩ = 104,000557 ♩ = 103,000755

♩ = 96,000000,000755

86

92

96

100

103

Vol 23456 Vol 5 - BEATLES

Electric Guitar

♩ = 100,000000 ♩ = 50,000000 ♩ = 68,000229 ♩ = 93,000183

2

6

8

12

15

♩ = 89,000450 ♩ = 86,700592 ♩ = 92,000602 ♩ = 94,289,000961 ♩ = 95,001343

23

29

♩ = 90,000900 ♩ = 85,000287 ♩ = 75,800,000656

36

♩ = 90,000900 ♩ = 95,001343

8

2

51

♩ = 82,000816 ♩ = 91,000092

55

♩ = 95,000934 ♩ = 1001053 ♩ = 96,000000

6

3

YAMAHA 1995
YAMAHA 1995

Vol 23456 Vol 5 - BEATLES

Electric Bass

♩ = 100,000000 ♩ = 50,000000 ♩ = 93,000183

2

7

11

14

18

♩ = 81,700000 ♩ = 85,000282

♩ = 88,000400 ♩ = 92,000542 ♩ = 89,000961 ♩ = 95,001343

23

31

♩ = 90,000900 ♩ = 83,000282 ♩ = 75,0000656 ♩ = 90,000900

2

YAMAHA 1995
YAMAHA 1995

38

44

♩ = 95,001343

51

♩ = 82,0008101,000092 ♩ = 97,001053

57

♩ = 96,000000

65

♩ = 98,000786

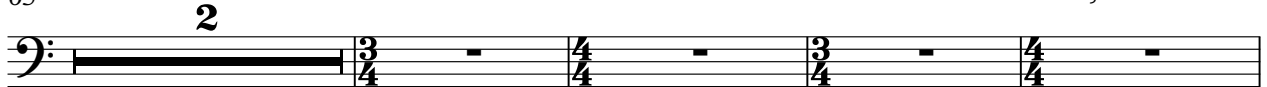

71

♩ = 100,000000 ♩ = 102,000916

77

♩ = 104,000557

82

♩ = 103,000755

87

♩ = 96,9986051160 = 103,000755

92

Electric Bass

97

102

Vol 23456 Vol 5 - BEATLES

Tape Sampler Keyboard [Brass]

♩ = 100,000000 ♩ = 50,000000 ♩ = 229 ♩ = 93,000183

10

13

16

♩ = 87,000000 ♩ = 86,000000 ♩ = 91,000000 ♩ = 000542

26

♩ = 89,000961 ♩ = 95,001343

31

♩ = 90,000900 ♩ = 87,000282 ♩ = 75,000000 ♩ = 0656

36

♩ = 90,000900

40

44

♩ = 95,001343

YAMAHA 1995
YAMAHA 1995

V.S.

Vol 23456 Vol 5 - BEATLES

Violin

♩ = 100,000000 ♩ = 50,000000 ♩ = 68,000229

♩ = 93,000183 ♩ = 87,0000000000 ♩ = 88,0004006206 ♩ = 92,0005020542 ♩ = 89,000961

5

27

44

55

65

71

75

78

84

YAMAHA 1995
YAMAHA 1995

2

Violin

90 $\text{♩} = 103,000755$

100

103

Vol 23456 Vol 5 - BEATLES

Viola

♩ = 100,000000 ♩ = 50,000000 229 ♩ = 93,000183 ♩ = 87,000000 000282 ♩ = 84,000070

2 16

27 ♩ = 86,000000 000000 0542 ♩ = 89,000900 05,001343 ♩ = 90,000900 ♩ = 87,000782 75,000000 656

5

36 ♩ = 90,000900 ♩ = 95,001343 ♩ = 82,000816 ♩ = 91,000092

8 6

55 ♩ = 95,001040 053 ♩ = 96,000000 ♩ = 98,000786

7 3 2

71 ♩ = 100,000000 000916 ♩ = 104,000557 ♩ = 103,000755

2 6

84

87 ♩ = 96,998695 ♩ = 94,001

90 ♩ = 103,000755

97

102

2

YAMAHA 1995
YAMAHA 1995

Vol 23456 Vol 5 - BEATLES

Violoncello

♩ = 100,000000 ♩ = 50,000,000 229 ♩ = 93,000183 ♩ = 87,000000 000282 ♩ = 84,000070

2 **16**

24 ♩ = 86,000000 000592 00542 ♩ = 89,000905 001343 ♩ = 90,000900 ♩ = 87,000782 75,00000656

5

36 ♩ = 90,000900 ♩ = 95,001343 ♩ = 82,000816 ♩ = 91,000092

8 **6**

55 ♩ = 95,90,000053 ♩ = 96,000000 ♩ = 98,000786

7 **3** **2**

71 ♩ = 100,000000 102,000916

76

79 ♩ = 104,000557

6

YAMAHA 1995
YAMAHA 1995

Vol 23456 Vol 5 - BEATLES

Solo

♩ = 100,000000 ♩ = 50,000000 ♩ = 93,000183

2 2

9 3 8

♩ = 86,000000 ♩ = 89,000000 ♩ = 90,000900 ♩ = 87,000000 ♩ = 85,000000

24 5

36 8 95,001343

48

52 82,000000 91,000000 93,001053 96,000000

7

65

68

70 98,000786

72 100,000000

YAMAHA 1995
YAMAHA 1995

V.S.

74 ♩ = 102,000916

100

103

Applause

Vol 23456 Vol 5 - BEATLES

♪ = 100,000000 ♪ = 50,000000 ♪ = 93,000183

8

20

27

44

55

65

71

82

86

YAMAHA 1995
YAMAHA 1995

