

Vol 23456 Vol 5 - BIRD

♩ = 151,000381

YAMAHA 1995  
YAMAHA 1995

11

Perc. J. Gtr. J. Gtr. J. Gtr. Kora Kora E. Bass Syn. Str. Solo

Musical score for Percussion (Perc.), J. Gtr., Kora, E. Bass, E. Piano, Syn. Str., and Solo instruments. The score is written in 8/8 time. The Percussion part features a simple rhythmic pattern. The J. Gtr. parts include a triplet and various chordal textures. The Kora parts feature melodic lines with grace notes. The E. Bass part provides a steady bass line. The E. Piano part includes a triplet. The Syn. Str. part features a sustained chord. The Solo parts include melodic lines and a rhythmic pattern.

Musical score for Percussion (Perc.), J. Gtr. (J. Guitar), Kora, E. Bass (Electric Bass), E. Piano (Electric Piano), Syn. Str. (Synthesizer String), and Solo. The score is written in 4/4 time and includes various musical notations such as notes, rests, and articulation marks.

The score consists of the following parts:

- Perc.**: Percussion part with a simple rhythmic pattern.
- J. Gtr.**: J. Guitar part with a melodic line.
- J. Gtr.**: J. Guitar part with a melodic line.
- J. Gtr.**: J. Guitar part with a melodic line.
- J. Gtr.**: J. Guitar part with a melodic line.
- Kora**: Kora part with a melodic line.
- Kora**: Kora part with a melodic line.
- E. Bass**: Electric Bass part with a melodic line.
- E. Piano**: Electric Piano part with a melodic line.
- Syn. Str.**: Synthesizer String part with a melodic line.
- Solo**: Solo part with a melodic line.
- Solo**: Solo part with a melodic line.

Musical score for Percussion (Perc.), J. Gtr. (J. Gtr.), Kora, E. Bass, E. Piano, Syn. Str., and Solo. The score is written in 4/4 time and features a variety of instruments and parts. The Percussion part is in 2/4 time. The J. Gtr. parts include a lead line with a triplet and a rhythm line with chords. The Kora part has a melodic line with a triplet. The E. Bass part has a bass line with a triplet. The E. Piano part has a piano accompaniment with a triplet. The Syn. Str. part has a string section with a triplet. The Solo part has a solo line with a triplet.

Perc. J. Gtr. J. Gtr. J. Gtr. J. Gtr. Kora Kora E. Bass E. Piano Syn. Str. Solo Solo

Musical score for Percussion (Perc.), J. Gtr. (Jazz Guitar), Kora, E. Bass (Electric Bass), E. Piano (Electric Piano), Syn. Str. (Synthesizer Strings), and Solo. The score is written in 4/4 time and includes various musical notations such as notes, rests, and articulation marks.

The score consists of the following parts:

- Perc.**: Percussion part with a rhythmic pattern of eighth and quarter notes.
- J. Gtr.**: Jazz Guitar part with a melodic line and a long sustain.
- J. Gtr.**: Jazz Guitar part with a bass line and a melodic line.
- J. Gtr.**: Jazz Guitar part with a complex melodic line.
- J. Gtr.**: Jazz Guitar part with a melodic line and a long sustain.
- Kora**: Kora part with a melodic line.
- Kora**: Kora part with a melodic line.
- E. Bass**: Electric Bass part with a rhythmic pattern.
- E. Piano**: Electric Piano part with a melodic line.
- Syn. Str.**: Synthesizer Strings part with a melodic line.
- Solo**: Solo part with a melodic line.
- Solo**: Solo part with a melodic line.

Musical score for Perc., J. Gtr., Kora, E. Bass, Syn. Str., and Solo. The score is written for two systems. The first system includes Perc., J. Gtr., Kora, and E. Bass. The second system includes Syn. Str., Solo, and Solo. The Perc. part is in 2/4 time and consists of a simple rhythmic pattern. The J. Gtr. parts feature complex chordal textures and melodic lines. The Kora parts are melodic and rhythmic. The E. Bass part provides a steady bass line. The Syn. Str. part is a simple harmonic accompaniment. The Solo parts feature melodic lines with various ornaments and techniques.

Musical score for Percussion (Perc.), J. Gtr., Kora, E. Bass, Syn. Str., Vc., Solo, and Solo. The score is written in 4/4 time and includes various musical notations such as notes, rests, and articulation marks. The Percussion part features a complex rhythmic pattern. The J. Gtr. parts include melodic lines and chords. The Kora parts feature a rhythmic pattern with grace notes. The E. Bass part provides a steady bass line. The Syn. Str. and Vc. parts are marked with a key signature of one sharp (F#) and a time signature of 8, indicating a change in tempo or meter. The Solo parts feature melodic lines with various articulation marks.

41

Musical score for Percussion (Perc.), J. Gtr., E. Bass, Syn. Str., Vc., and Solo. The score is written for Percussion, J. Gtr., E. Bass, Syn. Str., Vc., and Solo. The Percussion part features a rhythmic pattern with a triplet. The J. Gtr. part includes complex chordal textures with triplets and slurs. The E. Bass part provides a bass line with a sharp sign. The Syn. Str. and Vc. parts are shown with tablature and sustained notes. The Solo part features a melodic line with a sharp sign.

Musical score for Perc., J. Gtr., E. Bass, E. Piano, Syn. Str., Vc., and Solo. The score is written for Percussion, four J. Gtr. (Jazz Guitar), E. Bass (Electric Bass), E. Piano (Electric Piano), Syn. Str. (Synthesizer Strings), Vc. (Violoncello), and Solo. The Perc., J. Gtr., E. Bass, and E. Piano parts are active throughout the page. The Syn. Str. and Vc. parts are mostly sustained notes. The Solo part is a rhythmic pattern of eighth notes.

Perc. J. Gtr. J. Gtr. J. Gtr. E. Bass E. Piano Syn. Str. Vc. Solo

Vol 23456 Vol 5 - BIRD

Percussion

♩ = 151,000381

5

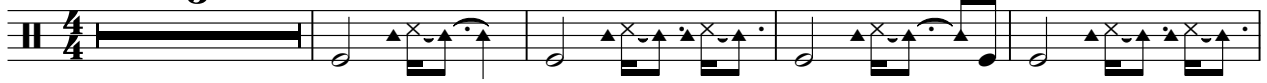

10

14

18

24

30

35

40

44

49

YAMAHA 1995  
YAMAHA 1995

V.S.

2

Percussion

53

♩ = 151,000381

8

14

21

28

35

45

50

54

YAMAHA 1995  
YAMAHA 1995

♩ = 151,000381

4

8

12

17

22

28

33

39

43

48

YAMAHA 1995  
YAMAHA 1995

V.S.

2

Jazz Guitar

53

3

♩ = 151,000381

5 8 11 14 17 21 24 27 30 33

YAMAHA 1995  
YAMAHA 1995

V.S.

36

39

41

43

46

49

52

55

♩ = 151,000381

21 2

26

32 7

43

47 3 3

50

53

56 3

YAMAHA 1995  
YAMAHA 1995

♩ = 151,000381  
**12**

**19**

**26**

**33**

**38** **20**

YAMAHA 1995  
YAMAHA 1995

♩ = 151,000381

**13**

**17**

**23**

**28**

**34**

**39**

**20**

♩ = 151,000381

3

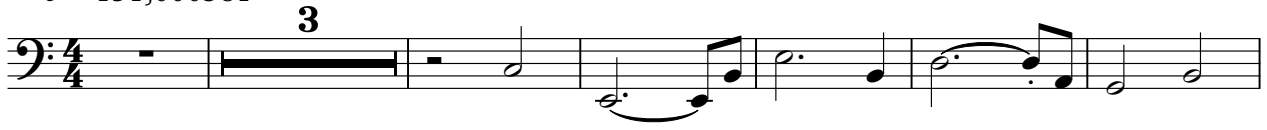

10

16

23

29

34

39

43

47

51

YAMAHA 1995  
YAMAHA 1995

V.S.

2

Fretless Electric Bass

54

♩ = 151,000381

29

42

47

51

54

Synth Strings

Vol 23456 Vol 5 - BIRD

♩ = 151,000381

4

11

19

28

37

46

53

3

YAMAHA 1995  
YAMAHA 1995

Violoncello

Vol 23456 Vol 5 - BIRD

♩ = 151,000381

38

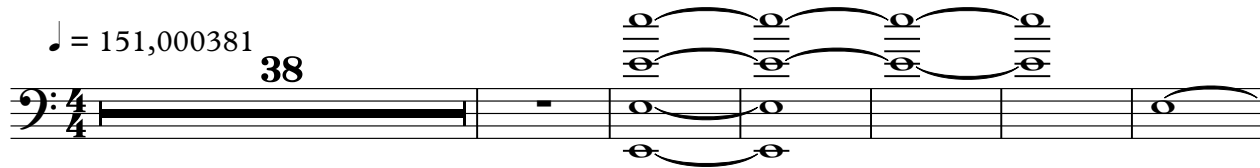

45

52

56

YAMAHA 1995  
YAMAHA 1995

Solo

Vol 23456 Vol 5 - BIRD

♩ = 151,000381

**21**

26

32

38

41

**18**

YAMAHA 1995  
YAMAHA 1995

Vol 23456 Vol 5 - BIRD

Solo

♩ = 151,000381

4

8

10

12

14

17

19

YAMAHA 1995  
YAMAHA 1995

22

25

28

31

34

36

39

42

45

48

51

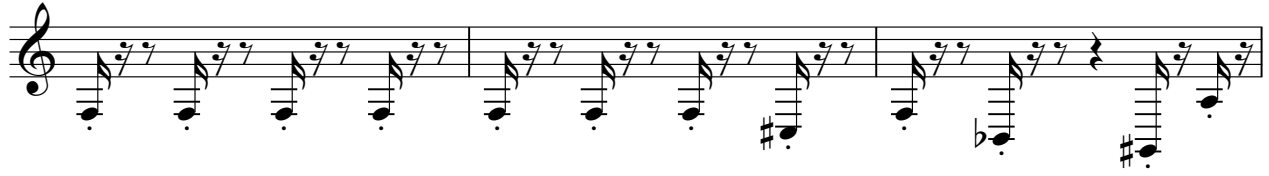

54

Vol 23456 Vol 5 - BIRD

[No instrument (barlines shown)]

♩ = 151,000381

4/4 - ♯ 7 ♩ | - ♯ 7 ♩ | - ♯ 7 ♩ |

♩ - ♯ 7 ♩ |

||

YAMAHA 1995  
YAMAHA 1995