

Vol 23456 Vol 5 - BLACKVET

♩ = 93,999985

BLACK VELVET 5

BLACK VELVET 7

BLACK VELVET

BLACK VELVET 4

BLACK VELVET 2

BLACK VELVET 6

BLACK VELVET 3

BLACK VELVET 7

BLACK VELVET

BLACK VELVET 2

2

BLACK VELVET 7

BLACK VELVET

BLACK VELVET 2

7

3

6

3

BLACK VELVET 7

BLACK VELVET

BLACK VELVET 2

8

3

6

3

BLACK VELVET 7

BLACK VELVET

BLACK VELVET 2

9

3

6

3

10

BLACK VELVET 5

BLACK VELVET 7

BLACK VELVET

BLACK VELVET 2

BLACK VELVET 3

11

BLACK VELVET 5

BLACK VELVET 7

BLACK VELVET 2

BLACK VELVET 3

12

BLACK VELVET 5

BLACK VELVET 7

BLACK VELVET 2

BLACK VELVET 6

13

BLACK VELVET 7

BLACK VELVET 2

BLACK VELVET 6

14

BLACK VELVET 7

BLACK VELVET 2

BLACK VELVET 6

15

BLACK VELVET 7

BLACK VELVET 2

BLACK VELVET 6

3 6 3 5

16

BLACK VELVET 7

BLACK VELVET 2

BLACK VELVET 6

3 6 3

17

BLACK VELVET 7

BLACK VELVET 2

BLACK VELVET 6

3 6 3

BLACK VELVET 7

BLACK VELVET 2

BLACK VELVET 6

BLACK VELVET 7

BLACK VELVET 2

BLACK VELVET 6

BLACK VELVET 7

BLACK VELVET

BLACK VELVET 2

BLACK VELVET 6

21

BLACK VELVET 7

BLACK VELVET

BLACK VELVET 2

BLACK VELVET 6

3 6 3 7

22

BLACK VELVET 7

BLACK VELVET

BLACK VELVET 2

BLACK VELVET 6

3 6 3

BLACK VELVET 7

BLACK VELVET

BLACK VELVET 2

BLACK VELVET 6

23

3

6

3

3

3

BLACK VELVET 7

BLACK VELVET

BLACK VELVET 2

BLACK VELVET 6

24

3

6

3

3

3

25 **3** **6** **3** 9

BLACK VELVET 7

BLACK VELVET

BLACK VELVET 2

BLACK VELVET 6

26 **3** **6** **3**

BLACK VELVET 7

BLACK VELVET

BLACK VELVET 2

BLACK VELVET 6

BLACK VELVET 7

BLACK VELVET

BLACK VELVET 2

BLACK VELVET 6

BLACK VELVET 7

BLACK VELVET

BLACK VELVET 2

BLACK VELVET 6

BLACK VELVET 7

BLACK VELVET

BLACK VELVET 2

BLACK VELVET 6

BLACK VELVET 7

BLACK VELVET

BLACK VELVET 2

BLACK VELVET 6

BLACK VELVET 7

BLACK VELVET 2

BLACK VELVET 6

32

3

6

3

BLACK VELVET 5

BLACK VELVET 7

BLACK VELVET 2

BLACK VELVET 6

BLACK VELVET 3

33

3

6

3

34

BLACK VELVET 5

BLACK VELVET 7

BLACK VELVET 2

BLACK VELVET 6

BLACK VELVET 3

35

BLACK VELVET 5

BLACK VELVET 7

BLACK VELVET 2

BLACK VELVET 6

BLACK VELVET 3

BLACK VELVET 7

BLACK VELVET 2

BLACK VELVET 6

36

3

6

3

BLACK VELVET 7

BLACK VELVET 2

BLACK VELVET 6

37

3

6

3

BLACK VELVET 7

BLACK VELVET 2

BLACK VELVET 6

38

3

6

3

39 3 6 3 15

BLACK VELVET 7

BLACK VELVET 2

BLACK VELVET 6

40 3 6 3

BLACK VELVET 7

BLACK VELVET 2

BLACK VELVET 6

41 3 6 3

BLACK VELVET 7

BLACK VELVET 2

BLACK VELVET 6

BLACK VELVET 7

BLACK VELVET 2

BLACK VELVET 6

42

3

6

3

BLACK VELVET 7

BLACK VELVET

BLACK VELVET 2

BLACK VELVET 6

43

3

6

3

BLACK VELVET 7

BLACK VELVET

BLACK VELVET 2

BLACK VELVET 6

44

3

6

3

45 17

BLACK VELVET 7

BLACK VELVET

BLACK VELVET 2

BLACK VELVET 6

46

BLACK VELVET 7

BLACK VELVET

BLACK VELVET 2

BLACK VELVET 6

BLACK VELVET 7

BLACK VELVET

BLACK VELVET 2

BLACK VELVET 6

47

3

6

3

BLACK VELVET 7

BLACK VELVET

BLACK VELVET 2

BLACK VELVET 6

48

3

6

3

49 3 6 3 19

BLACK VELVET 7

BLACK VELVET

BLACK VELVET 2

BLACK VELVET 6

50 3 6 3

BLACK VELVET 7

BLACK VELVET

BLACK VELVET 2

BLACK VELVET 6

51

BLACK VELVET 7

BLACK VELVET

BLACK VELVET 2

BLACK VELVET 6

52

BLACK VELVET 7

BLACK VELVET

BLACK VELVET 2

BLACK VELVET 6

53 3 6 3 21

BLACK VELVET 7

BLACK VELVET

BLACK VELVET 2

BLACK VELVET 6

54 3 6 3

BLACK VELVET 7

BLACK VELVET

BLACK VELVET 4

BLACK VELVET 2

BLACK VELVET 6

BLACK VELVET 7

BLACK VELVET 4

BLACK VELVET 2

BLACK VELVET 6

55

BLACK VELVET 7

BLACK VELVET 4

BLACK VELVET 2

BLACK VELVET 6

56

57 3 6 3 23

BLACK VELVET 7

BLACK VELVET

BLACK VELVET 4

BLACK VELVET 2

BLACK VELVET 6

58 3 6 3

BLACK VELVET 7

BLACK VELVET 4

BLACK VELVET 2

BLACK VELVET 6

59

BLACK VELVET 7

BLACK VELVET

BLACK VELVET 4

BLACK VELVET 2

BLACK VELVET 6

60

BLACK VELVET 7

BLACK VELVET

BLACK VELVET 4

BLACK VELVET 2

BLACK VELVET 6

61

BLACK VELVET 7

BLACK VELVET

BLACK VELVET 4

BLACK VELVET 2

BLACK VELVET 6

62

63

BLACK VELVET 7

BLACK VELVET

BLACK VELVET 4

BLACK VELVET 2

BLACK VELVET 6

64

64

BLACK VELVET 7

BLACK VELVET

BLACK VELVET 2

BLACK VELVET 6

65

BLACK VELVET 7

BLACK VELVET

BLACK VELVET 2

BLACK VELVET 6

66 3 6 3 27

BLACK VELVET 7

BLACK VELVET

BLACK VELVET 2

BLACK VELVET 6

67 3 6 3

BLACK VELVET 7

BLACK VELVET

BLACK VELVET 2

BLACK VELVET 6

BLACK VELVET 7

BLACK VELVET

BLACK VELVET 2

BLACK VELVET 6

68

3

6

3

BLACK VELVET 7

BLACK VELVET

BLACK VELVET 2

BLACK VELVET 6

69

3

6

3

70 3 6 3 29

BLACK VELVET 7

BLACK VELVET

BLACK VELVET 2

BLACK VELVET 6

71 3 6 3

BLACK VELVET 7

BLACK VELVET

BLACK VELVET 2

BLACK VELVET 6

BLACK VELVET 7

BLACK VELVET

BLACK VELVET 2

BLACK VELVET 6

BLACK VELVET 7

BLACK VELVET

BLACK VELVET 2

BLACK VELVET 6

74 3 6 3 31

BLACK VELVET 7

BLACK VELVET

BLACK VELVET 2

BLACK VELVET 6

75 3 6 3

BLACK VELVET 7

BLACK VELVET

BLACK VELVET 2

BLACK VELVET 6

BLACK VELVET 7

BLACK VELVET

BLACK VELVET 2

BLACK VELVET 6

76

3 6 3

BLACK VELVET 7

BLACK VELVET

BLACK VELVET 2

BLACK VELVET 6

77

3 6 3

78 3 6 3 33

BLACK VELVET 7

BLACK VELVET

BLACK VELVET 4

BLACK VELVET 2

BLACK VELVET 6

79 3 6 3

BLACK VELVET 7

BLACK VELVET

BLACK VELVET 4

BLACK VELVET 2

BLACK VELVET 6

BLACK VELVET 7

BLACK VELVET

BLACK VELVET 2

BLACK VELVET 6

80

3

6

3

BLACK VELVET 7

BLACK VELVET

BLACK VELVET 2

BLACK VELVET 6

81

3

6

3

82 3 6 3 35

BLACK VELVET 7

BLACK VELVET

BLACK VELVET 2

BLACK VELVET 6

83 3 6 3

BLACK VELVET 7

BLACK VELVET

BLACK VELVET 2

BLACK VELVET 6

BLACK VELVET 7

BLACK VELVET

BLACK VELVET 2

BLACK VELVET 6

84

3

6

3

6

3

BLACK VELVET 7

BLACK VELVET

BLACK VELVET 4

BLACK VELVET 2

BLACK VELVET 6

85

3

6

3

87 37

BLACK VELVET 7

BLACK VELVET 4

BLACK VELVET 2

BLACK VELVET 6

89

BLACK VELVET 7

BLACK VELVET 4

BLACK VELVET 2

BLACK VELVET 6

90

BLACK VELVET 7

BLACK VELVET 4

BLACK VELVET 2

BLACK VELVET 6

91

BLACK VELVET 7

BLACK VELVET 4

BLACK VELVET 2

BLACK VELVET 6

92 39

BLACK VELVET 7

BLACK VELVET 4

BLACK VELVET 2

BLACK VELVET 6

93

BLACK VELVET 7

BLACK VELVET 4

BLACK VELVET 2

BLACK VELVET 6

♩ = 93,999985

3 5 21

33

60 2

♩ = 93,999985

4

7

9

11

13

15

17

19

21

23

V.S.

BLACK VELVET 3 7

BLACK VELVET

46

48

50

52

54

56

58

60

63

65

V.S.

BLACK VELVET 7

BLACK VELVET

5

88

90

92

BLACK VELVET

Vol 23456 Vol 5 - BLACKVET

♩ = 93,999985

9

21

25

30

45

49

52

BLACK VELVET

57

63

67

70

74

79

84

♩ = 93,999985

3 49

55

3

60

14

3

79

6

89

92

3

♩ = 93,999985

3

7

9

11

13

15

17

19

22

24

V.S.

26

29

32

34

36

38

40

42

45

47

49

52

54

56

59

61

64

66

68

70

V.S.

72

74

77

79

81

83

86

89

91

93

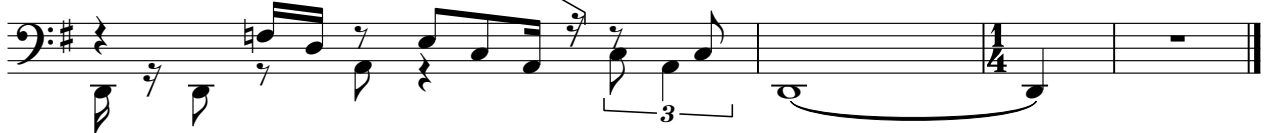

♩ = 93,999985

3 7

14

18

22

26

31

V.S.

35

39

43

47

52

58

64

68

72

77

82

87

90

92

♩ = 93,999985

3 5 21

33

59 2