

0.0"
1.1,00
#E tu - Claudio Baglioni

♩ = 66,000069

♩ = 66,000069

4

Perc. Mar. Vib. A. Bass

Syn. Str. Solo

17.2" 5.4,00 Accoccolati ad ascoltare il mare

21.3" 6.4,50 <<quanto tempo

5

Perc. Mar. Vib. A. Bass

Syn. Str. Vla. Solo Solo

25.4"
8.1,00
<<senza fiatare

7

30.9"
9.3,00
<<Seguire il tuo profilo con un dito

36.1"
10.4,75
<<mentre il vi

9

40.9"
12.2,00
<<il tuo vestito

11

Perc.

A. Bass

Syn. Str.

Vla.

Solo

46.3"
13.4,00
<<E tu fatta di sguardi tu

49.9"
14.4,00
<<e di sorrisi ingenui t

13

Perc.

A. Bass

Syn. Str.

Vla.

Solo

Solo

52.7"
15.3,00
<<ed io a piedi nudi io

15

Perc.

A. Bass

Syn. Str.

Vla.

Solo

Solo

56.9"
16.3,69
<<sfiavo i tuoi capelli io

16

Perc.

A. Bass

Syn. Str.

Vla.

Solo

Solo

1'00.8"
17.3,94
<<e fermarci a giocare con una for

17

Perc.

A. Bass

Syn. Str.

Vla.

Solo

Solo

1'04.2"
18.3,69
<<e poi chiudere gli occhi non pensare piu'

18

Perc.

Vib.

A. Bass

Syn. Str.

Vla.

Solo

Solo

23

Vib.

A. Bass

Syn. Str.

Vla.

Solo

1'55.9"
32.4,57
<<sentì freddo an

32

Perc.

Vib.

A. Bass

Syn. Str.

Vla.

Solo

1'57.5"
33.2,32
<<senti freddo anche tu...

1'59.1"
33.4,07
<<E nascoste nell'ombra della

33

Perc.

Vib.

A. Bass

Syn. Str.

Vla.

Solo

2'03.2"
34.4,57
<<poche stelle

2'05.7"
35.3,32
<<ed un brivido improvviso

34

Perc.

Vib.

A. Bass

Syn. Str.

Vla.

Solo

Solo

2'10.2"
36.4,32
<<sulla tua pelle

2'14.1"
37.4,57
<<Poi correre fe

36

Perc.

A. Bass

Syn. Str.

Vla.

Solo

Solo

2'19.8"
39.2,82
<<fare a gara per vedere

38

Perc.

A. Bass

Syn. Str.

Vla.

Solo

Solo

10

40

2'25.0"
40.4,57
<<chi resta indietro

2'28.6"
41.4,57
<<E tu in un sos

Perc.

A. Bass

Syn. Str.

Vla.

Solo

Solo

42

2'32.3"
42.4,57
<<in ogni mio pensie

Perc.

A. Bass

Syn. Str.

Vla.

Solo

Solo

2'35.9"
43.4,57
<<Ed ip restavo zi

43

Perc.

A. Bass

Syn. Str.

Vla.

Solo

Solo

2'39.6"
44.4,57
<<per non sciupare t

44

Perc.

A. Bass

Syn. Str.

Vla.

Solo

Solo

2'42.3"
45.3,57
<<e baciarti le labbra con un filo d'erba

2'45.9"
46.3,57
<<e scopriti piu bella c

45

Perc.

Vib.

A. Bass

Syn. Str.

Vlna.

Solo

Solo

2'50.0"
47.4,07
<<e mi piaci di piu'e mi pia

47

Perc.

Vib.

A. Bass

Syn. Str.

Vlna.

Solo

48

49

14

2'59.6"
50.2,57
<<e adesso non ci sei che tu

50

Perc.

A. Bass

E. Pno.

Syn. Str.

Vla.

Solo

Solo

3'02.7"
51.2,07
<<soltanto tu e solo tu

3'06.4"
52.2,07
<<che stai scoppiando dentro al cuore mio

51

Perc.

A. Bass

E. Pno.

Syn. Str.

Vla.

Solo

Solo

3'14.1"
54.2,57
<<Ed io che cosa mai farò

53

Perc.

Mar.

A. Bass

E. Pno.

Syn. Str.

Vla.

Solo

Solo

3'17.3"
55.2,07
<<se adesso non ci fossi tu

3'20.9"
56.2,07
<<ad inventare questo amore

55

Perc.

A. Bass

E. Pno.

Syn. Str.

Vla.

Solo

Solo

57

Perc.

A. Bass

E. Pno.

Syn. Str.

Vln.

Solo

Solo

59

Perc.

A. Bass

E. Pno.

Syn. Str.

Solo

60

Perc.

A. Bass

E. Pno.

Syn. Str.

Solo

61

3'41.4"
61.4,57
<<E per gioco noi siam caduti

Perc.

A. Bass

E. Pno.

Syn. Str.

Vla.

Solo

Solo

18

3'45.5"
63.1,07
<<coi vestiti in mare

3'47.1"
63.2,82
<<ed un bacio e un altro e un altro ancora

3'52.3"
64.4,57
<<da non pote

63

Perc.

A. Bass

Syn. Str.

Vla.

Solo

Solo

3'56.6"
66.1,32
<<che tu pallida e dolce tu

65

Perc.

A. Bass

Syn. Str.

Vla.

Solo

Solo

70

4'15.6"
71.2,23
<<eri gia'tutto quanto tu..

4'19.0"
72.1,98
<<ed io non ci credevo..

Perc.

A. Bass

Syn. Str.

Vla.

Solo

Solo

73

4'22.7"
73.1,98
<<e ti tenevo stretta io

4'25.8"
74.1,48
<<coi vestiti inzuppati stare li'a scherzare

Perc.

Vib.

A. Bass

Syn. Str.

Vla.

Solo

Solo

4'29.9"
75.1,98
<<poi fermarci stupiti io vorrei cioe'....

4'33.3"
76.1,73
<<ho bisogno di te..ho bisogno di te

75

Perc.

Vib.

A. Bass

Syn. Str.

Vla.

Solo

4'36.5"
77.1,23
<<dammi un po'd'amore

4'42.7"
78.3,98
<<E adesso non ci s

77

Perc.

Vib.

A. Bass

E. Pno.

Syn. Str.

Vla.

Solo

Solo

4'45.6"
79.3,23
<<soltanto tu e sempre tu..

4'49.5"
80.3,48
<<che stai scoppiando der

79

Perc.

A. Bass

E. Pno.

Syn. Str.

Vla.

Solo

Solo

4'57.2"
82.3,98
<<Ed io che cosa ma

81

Perc.

Mar.

A. Bass

E. Pno.

Syn. Str.

Vla.

Solo

Solo

5'00.4"
83.3,48
<<se adesso non ci fossi tu..

5'04.0"
84.3,48
<<ad inventare questo am

83

Perc. 

Mar. 

A. Bass 

E. Pno. 

Syn. Str. 

Vla. 

Solo 

Solo 

85 23

Perc.

Mar.

A. Bass

E. Pno.

Syn. Str.

Vla.

Solo

Solo

87

Perc.

Mar.

A. Bass

Syn. Str.

Solo

Solo

89

Perc.

Mar.

A. Bass

Syn. Str.

Solo

91

Perc.

Mar.

A. Bass

Syn. Str.

Solo

93

Percussion

♩ = 66,000069

5

10

15

18 **13**

33

37

41

45

49

V.S.

Percussion

52

56

60

64

71

75

79

83

87

91

Percussion

93

Marimba

♩ = 66,000069

4 47

53 27

82

86

89

91

93

Vibraphone

♩ = 66,000069

4 12

18

25

32 3

35 11

48 3 24

74

76 17

Acoustic Bass

♩ = 66,000069

V.S.

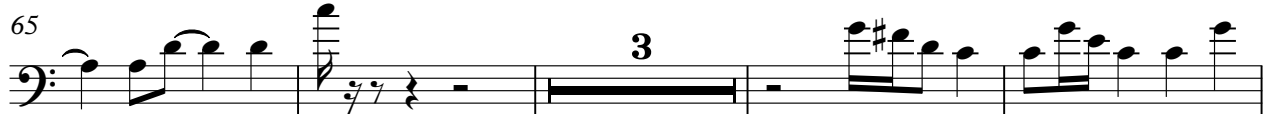

Electric Piano

♩ = 66,000069

49

53

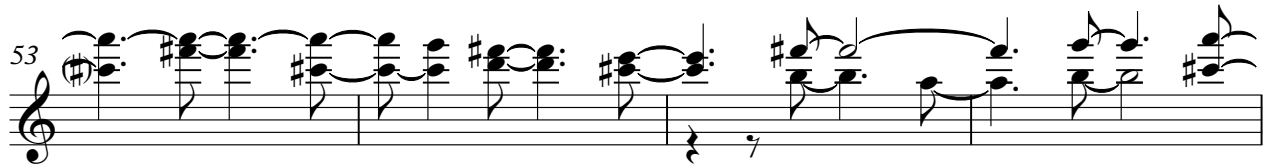

57

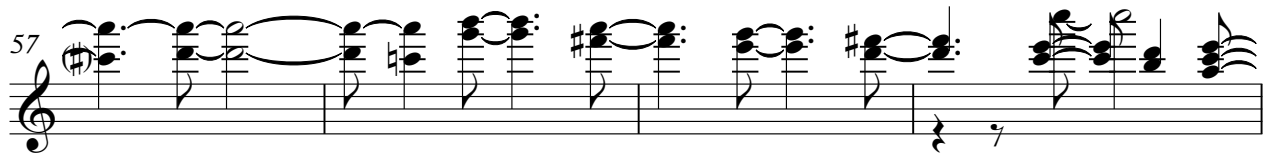

61

15

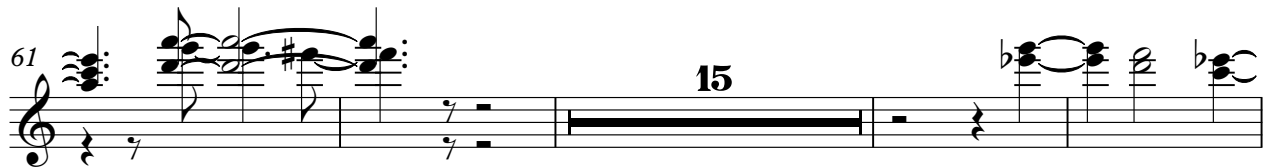

80

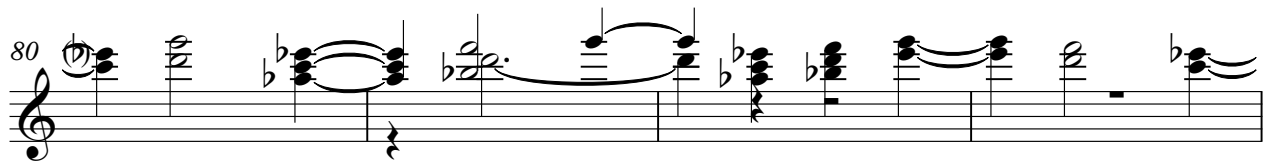

84

9

Synth Strings

♩ = 66,000069

V.S.

Synth Strings

Synth Strings

61

64

70

74

79

82

85

88

91

93

Viola

♩ = 66,000069

4

8

11

14

17

21

30

34

37

41

V.S.

44

47

49

53

57

62

66

72

75

78

Viola

3

81

84

86

Solo

♩ = 66,000069

6 8

16

19 15

36

39

42

45 2

2

49

50

52

55

59

61

64

69

75

79

84

89

92

Solo

♩ = 66,000069

4

8

11

14

17

22

31

34

37

41

V.S.

Solo

44

47

49

53

57

62

66

72

75

78

Solo

82

85

8