

Vol 23456 Vol 5 - HOE DOWN

♩ = 123,999992

Kick

Melody 1

Bass

Accompaniment 1

♩ = 123,999992

6

Kick

Melody 1

Accompaniment 1

Bass

Accompaniment 1

9

Snare

Kick

Melody 1

Accompaniment 1

Bass

Accompaniment 1

10

Snare

Kick

Melody 1

Accompaniment 1

Bass

Accompaniment 1

11

Snare

Kick

Melody 1

Accompaniment 1

Bass

Accompaniment 1

13

Snare

Kick

Melody 1

Accompaniment 1

Bass

Accompaniment 1

15

Snare

Kick

Melody 1

Bass

Accompaniment 1

17

Snare

Kick

Melody 1

Bass

Accompaniment 1

19

Snare

Kick

Melody 1

Bass

Accompanyment 1

21

Snare

Kick

Melody 1

Accompanyment 1

Bass

Accompanyment 1

23

Snare

Kick

Melody 1

Accompaniment 1

Bass

Accompaniment 1

25

Snare

Kick

Melody 1

Accompaniment 1

Bass

Accompaniment 1

26

Snare

Kick

Melody 1

Accompaniment 1

Bass

Accompaniment 1

27

Snare

Kick

Melody 1

Accompaniment 1

Bass

Accompaniment 1

28

Snare

Kick

Melody 1

Accompaniment 1

Bass

Accompaniment 1

29

Snare

Kick

Melody 1

Accompaniment 1

Bass

Accompaniment 1

31

Snare

Kick

Melody 1

Bass

Accompaniment 1

33

Snare

Kick

Melody 1

Bass

Accompaniment 1

35

Snare

Kick

Melody 1

Accompaniment 1

Bass

Accompaniment 1

37

Snare

Kick

Melody 1

Accompaniment 1

Bass

Accompaniment 1

38

Snare

Kick

Melody 1

Accompaniment 1

Bass

Accompaniment 1

39

Snare

Kick

Melody 1

Accompaniment 1

Bass

Accompaniment 1

40

Snare

Kick

Melody 1

Accompaniment 1

Bass

Accompaniment 1

42

Snare

Kick

Melody 1

Accompaniment 1

Bass

Accompaniment 1

43

Snare

Kick

Melody 1

Accompaniment 1

Bass

Accompaniment 1

44

Snare

Kick

Melody 1

Accompaniment 1

Bass

Accompaniment 1

46

Snare

Kick

Melody 1

Accompaniment 1

Bass

Accompaniment 1

48

Snare

Kick

Melody 1

Accompaniment 1

Bass

Accompaniment 1

49

Snare

Kick

Melody 1

Accompaniment 1

Bass

Accompaniment 1

50

Snare

Kick

Melody 1

Accompaniment 1

Bass

Accompaniment 1

51

Snare

Kick

Melody 1

Accompaniment 1

Bass

Accompaniment 1

52

Snare

Kick

Melody 1

Accompaniment 1

Bass

Accompaniment 1

54

Snare

Kick

Melody 1

Accompaniment 1

Bass

Accompaniment 1

55

Snare

Kick

Melody 1

Accompaniment 1

Bass

Accompaniment 1

56

Snare

Kick

Melody 1

Accompaniment 1

Bass

Accompaniment 1

58

Snare

Kick

Melody 1

Bass

Accompaniment 1

60

Snare

Kick

Melody 1

Bass

Accompaniment 1

62

Snare

Kick

Melody 1

Accompaniment 1

Bass

Accompaniment 1

64

Snare

Kick

Melody 1

Accompaniment 1

Bass

Accompaniment 1

66

Snare

Kick

Melody 1

Accompaniment 1

Bass

Accompaniment 1

67

Snare

Kick

Melody 1

Accompaniment 1

Bass

Accompaniment 1

68

Snare

Kick

Melody 1

Accompaniment 1

Bass

Accompaniment 1

70

Snare

Kick

Melody 1

Accompaniment 1

Bass

Accompaniment 1

71

Snare

Kick

Melody 1

Accompaniment 1

Bass

Accompaniment 1

72

Snare

Kick

Melody 1

Accompaniment 1

Bass

Accompaniment 1

73

Snare

Kick

Melody 1

Accompaniment 1

Bass

Accompaniment 1

75

Snare

Kick

Melody 1

Accompaniment 1

Bass

Accompaniment 1

77

Snare

Kick

Melody 1

Accompaniment 1

Bass

Accompaniment 1

3 3 3

78

Snare

Kick

Melody 1

Accompaniment 1

Bass

Accompaniment 1

79

Snare

Kick

Melody 1

Accompaniment 1

Bass

Accompaniment 1

80

Snare

Kick

Melody 1

Accompaniment 1

Bass

Accompaniment 1

82

Snare

Kick

Melody 1

Accompaniment 1

Bass

Accompaniment 1

83

Snare

Kick

Melody 1

Accompaniment 1

Bass

Accompaniment 1

84

Snare

Kick

Melody 1

Accompaniment 1

Bass

Accompaniment 1

85

Snare

Kick

Melody 1

Accompaniment 1

Bass

Accompaniment 1

87

Snare

Kick

Melody 1

Bass

Accompaniment 1

89

Snare

Kick

Melody 1

Bass

Accompaniment 1

91

Snare

Kick

Melody 1

Accompaniment 1

Bass

Accompaniment 1

93

Snare

Kick

Melody 1

Accompaniment 1

Bass

Accompaniment 1

95

Snare

Kick

Melody 1

Accompaniment 1

Bass

Accompaniment 1

97

Snare

Kick

Melody 1

Accompanyment 1

Bass

Accompanyment 1

98

Snare

Kick

Melody 1

Accompanyment 1

Bass

Accompanyment 1

99

Snare

Kick

Melody 1

Accompaniment 1

Bass

Accompaniment 1

100

Snare

Kick

Melody 1

Accompaniment 1

Bass

Accompaniment 1

101

Snare

Kick

Melody 1

Accompaniment 1

Bass

Accompaniment 1

103

Snare

Kick

Melody 1

Accompaniment 1

Bass

Accompaniment 1

105

Snare

Kick

Melody 1

Accompaniment 1

Bass

Accompaniment 1

3 3 3

106

Snare

Kick

Melody 1

Accompaniment 1

Bass

Accompaniment 1

108

Snare

Kick

Melody 1

Accompaniment 1

Bass

Accompaniment 1

110

Snare

Kick

Melody 1

Accompaniment 1

Bass

Accompaniment 1

111

Snare

Kick

Melody 1

Accompaniment 1

Bass

Accompaniment 1

112

Snare

Kick

Melody 1

Accompaniment 1

Bass

Accompaniment 1

113

Snare

Kick

Melody 1

Accompaniment 1

Bass

Accompaniment 1

115

Snare

Kick

Melody 1

Accompaniment 1

Bass

Accompaniment 1

117

Snare

Vol 23456 Vol 5 - HOE DOWN

♩ = 123,999992

8

12

16

20

24

28

32

36

40

44

V.S.

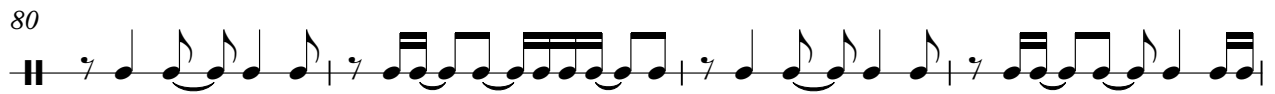
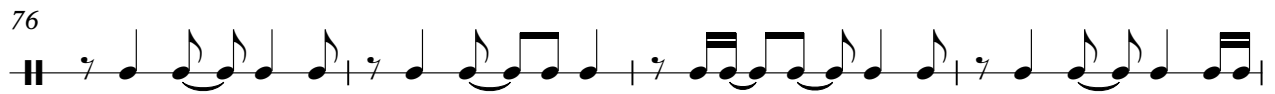
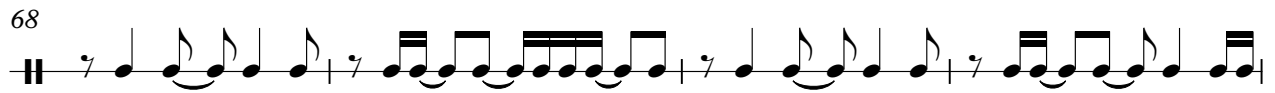
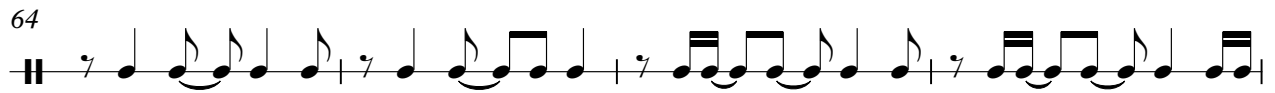
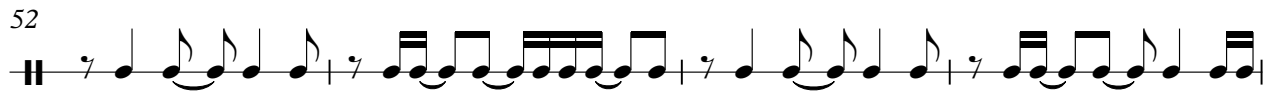
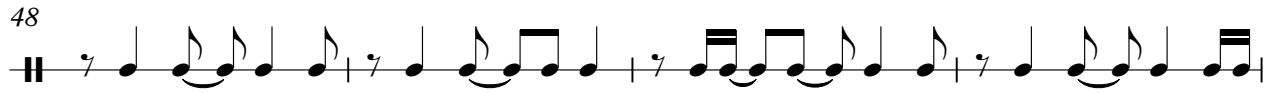

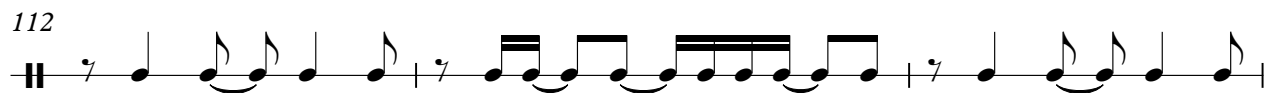
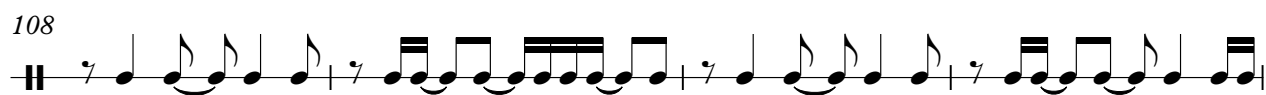
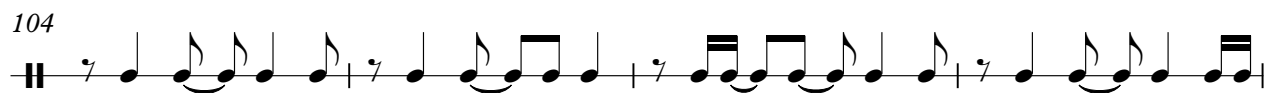
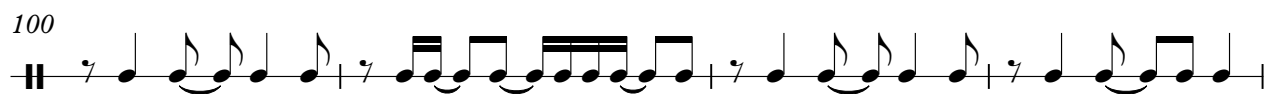
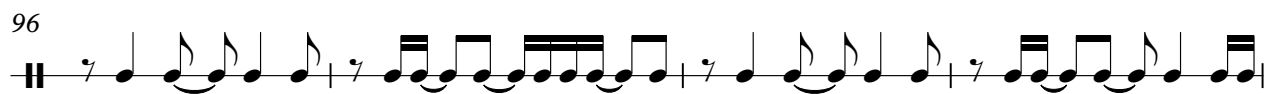
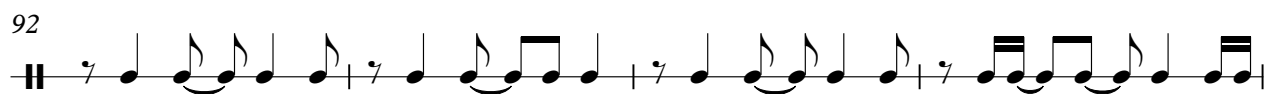

Vol 23456 Vol 5 - HOE DOWN

Kick

♩ = 123,999992

5

11

17

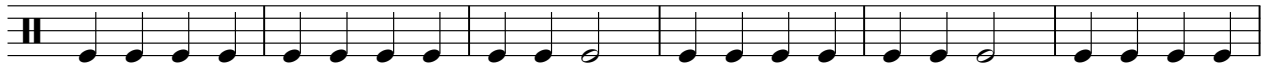

23

29

35

41

47

53

59

V.S.

2

Kick

65

71

77

83

89

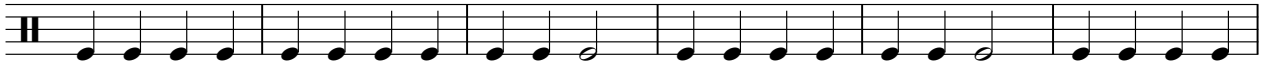

95

101

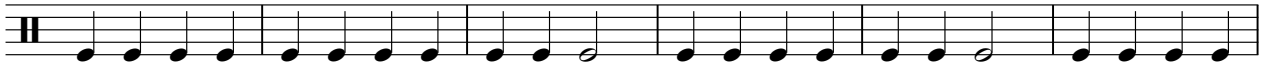

107

113

Vol 23456 Vol 5 - HOE DOWN

Melody 1

♩ = 123,999992

V.S.

Melody 1

28

31

34

37

39

41

43

45

49

52

Melody

Melody 1

80

82

84

87

91

95

97

99

101

104

Melody 1

107

109

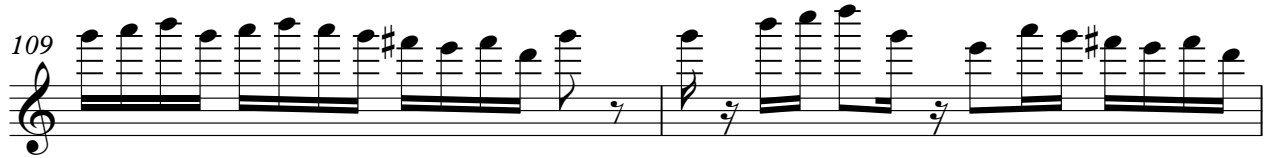

111

113

115

117

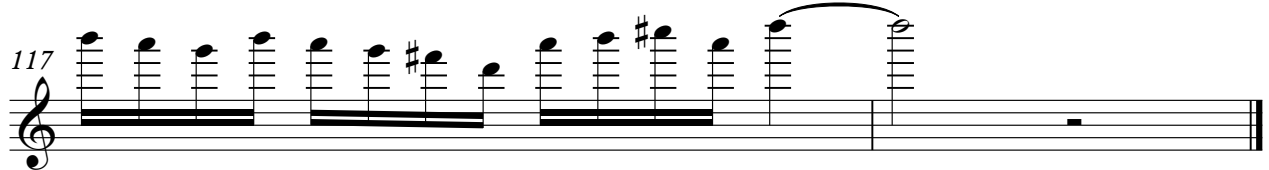

Vol 23456 Vol 5 - HOE DOWN

Accompaniment 1

♩ = 123,999992

7

7

10

12

8

22

26

28

30

5

Accompaniment 1

37

42

46

48

51

56

65

70

75

80

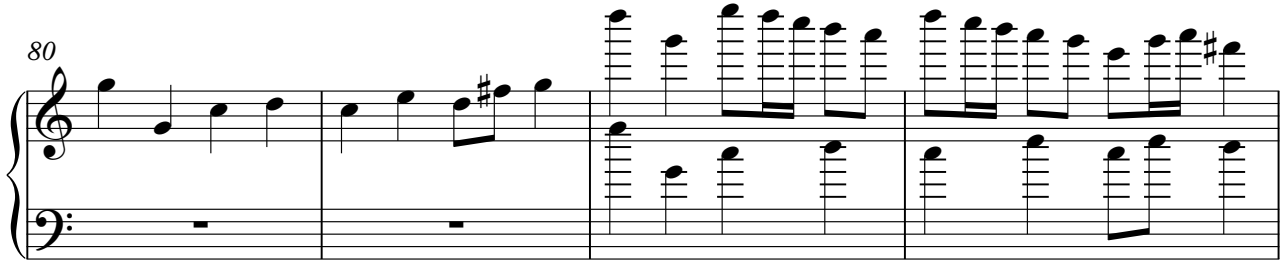

84

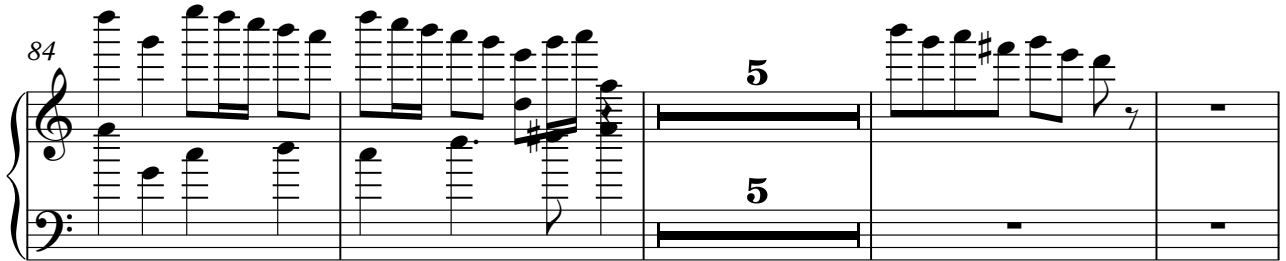

93

96

98

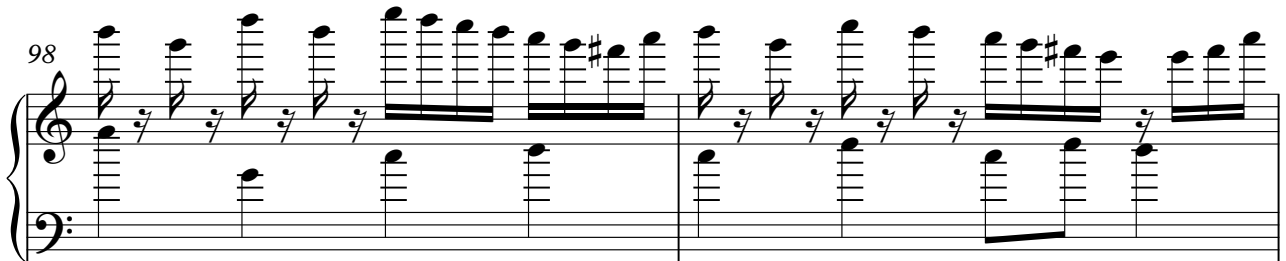

100

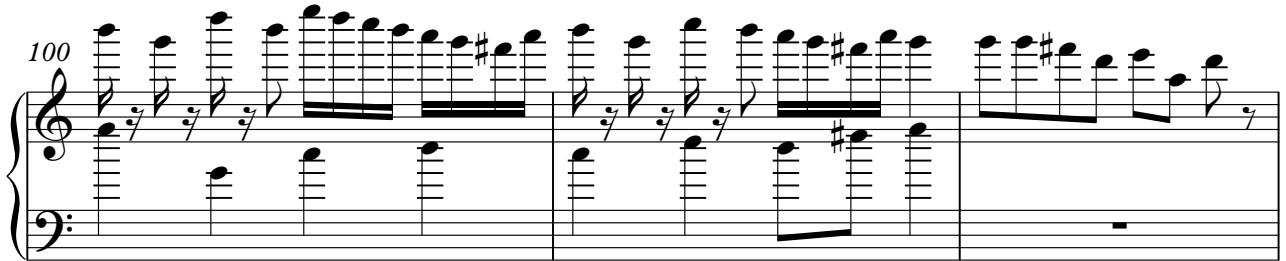

V.S.

Accompaniment 1

103

107

111

113

54

59

64

69

74

79

84

89

94

99

104

109

114

Vol 23456 Vol 5 - HOE DOWN

Accompaniment 1

♩ = 123,999992

V.S.

2

35

39

41

43

45

48

51

53

55

57

Accompaniment 1

Accompaniment 1

4

Accompaniment I

113

Accompaniment 1

5

116