

Vol 23456 Vol 5 - MAKARE~1

00:00:03:00
1.1,00
MACARENA

♩ = 106,999939

Percussion

Flexatone

Flexatone

7-string Electric Guitar

Banjo

Banjo

Synth Bass

Synth Bass

Synth Strings

Solo

♩ = 106,999939

4

Ban.

6

Perc.

Ban.

S. Bass

S. Bass

8

Perc.

Ban.

S. Bass

S. Bass

10

Perc.

S. Bass

12

Perc.

Ban.

S. Bass

14

Perc.

Ban.

Ban.

S. Bass

16

Perc.

Ban.

S. Bass

Solo

18

Perc.

Ban.

Ban.

S. Bass

Syn. Str.

Solo

Detailed description of the musical score: The score is divided into three systems, each starting with a double bar line. System 1 (measures 14-15) includes Percussion (Perc.), two Banjo (Ban.) parts, and S. Bass. System 2 (measures 16-17) includes Percussion, two Banjo parts, S. Bass, and a Solo part. System 3 (measures 18-19) includes Percussion, two Banjo parts, S. Bass, Syn. Str., and a Solo part. The Percussion part consists of a rhythmic pattern of eighth notes with 'x' marks above them. The Banjo parts feature complex fretting diagrams with numbers (6, 4) and question marks. The S. Bass part is in bass clef with a key signature of one sharp (F#). The Solo part is in treble clef with a key signature of one sharp. The Syn. Str. part is in treble clef and contains rests.

20

Perc.

Ban.

S. Bass

Syn. Str.

Solo

22

Perc.

Ban.

Ban.

S. Bass

Syn. Str.

Solo

24

Perc.

Ban.

S. Bass

Solo

26

Perc.

Ban.

Ban.

S. Bass

Syn. Str.

Solo

28

Perc.

E. Gtr.

Syn. Str.

Solo

30

Perc.

E. Gtr.

Solo

32

Perc.

Ban.

S. Bass

Solo

34

Perc.

Ban.

Ban.

S. Bass

Solo

36

Perc.

Ban.

S. Bass

Solo

38

Perc.

Ban.

Ban.

S. Bass

Solo

40

Perc.

Ban.

S. Bass

Solo

42

Perc.

Ban.

Ban.

S. Bass

Solo

44

Perc.

S. Bass

46

Perc.

S. Bass

Solo

48

Perc.

Solo

49

Perc.

Solo

51

Perc.

Flex.

Solo

52

Perc.

Flex.

Ban.

S. Bass

Solo

54

Perc.

Ban.

Ban.

S. Bass

Syn. Str.

Solo

56

Perc.

Ban.

Syn. Str.

58

Perc.

Ban.

Solo

60

Perc.

Ban.

S. Bass

Solo

62

Perc.

Ban.

Ban.

S. Bass

Solo

64

Perc.

E. Gtr.

Solo

66

Perc.

E. Gtr.

Solo

68

Perc.

Ban.

S. Bass

Solo

70

Perc.

Ban.

Ban.

S. Bass

Solo

72

74

76

78

Perc.

Ban.

Ban.

S. Bass

Solo

80

Perc.

E. Gtr.

Solo

T	2	2	2	2	2	1	1	1	1	1
A	1	1	1	1	1	0	0	0	0	0
B	4	4	4	4	4	3	3	3	3	3

82

Perc.

E. Gtr.

Solo

T	3	3	3	3	3	4	4	1	3
A	3	3	3	3	3	3	3	1	1
B	1	1	1	1	1	1	1	4	4

84

Perc.

Ban.

Syn. Str.

Solo

86

Perc.

E. Gtr.

Ban.

Syn. Str.

Solo

88

Perc.

Flex.

E. Gtr.

Ban.

S. Bass

Solo

89

Perc.

Flex.

E. Gtr.

Ban.

S. Bass

Syn. Str.

Solo

90

Perc. Flex. E. Gtr. Ban. S. Bass Solo

91

Perc. Flex. E. Gtr. Ban. S. Bass Solo

92

Perc.

Flex.

E. Gtr.

Ban.

S. Bass

93

Perc.

Flex.

E. Gtr.

Ban.

S. Bass

Syn. Str.

94

Perc.

Flex.

E. Gtr.

Ban.

S. Bass

95

Perc.

Flex.

E. Gtr.

Ban.

S. Bass

96

Perc.

Flex.

E. Gtr.

Ban.

S. Bass

97

Perc.

Flex.

E. Gtr.

Ban.

S. Bass

Syn. Str.

98

Perc.

Flex.

E. Gtr.

Ban.

S. Bass

99

Perc.

Flex.

E. Gtr.

Ban.

S. Bass

100

Perc.

Flex.

E. Gtr.

Ban.

S. Bass

101

Perc.

Flex.

E. Gtr.

Ban.

S. Bass

Syn. Str.

102

Perc.

Flex.

E. Gtr.

Ban.

S. Bass

103

Perc.

Flex.

E. Gtr.

Ban.

S. Bass

Percussion

♩ = 106,999939

6

8

10

12

14

16

18

20

22

V.S.

Percussion

24

26

28

30

32

34

36

38

40

42

44

46

48

50

52

54

56

58

60

62

V.S.

64

66

68

70

72

74

76

78

80

83

85

87

89

90

91

92

93

94

95

96

V.S.

Percussion

97

98

99

100

101

102

103

♩ = 106,999939

6 **3**

13

18

23

28

33

38

43 **4**

51

2

Flexatone

54

59

64

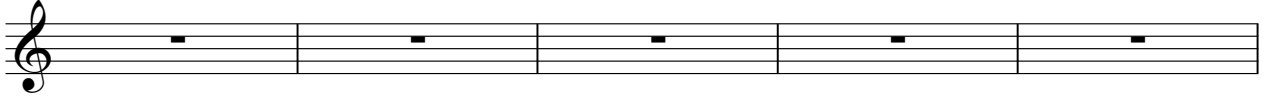

69

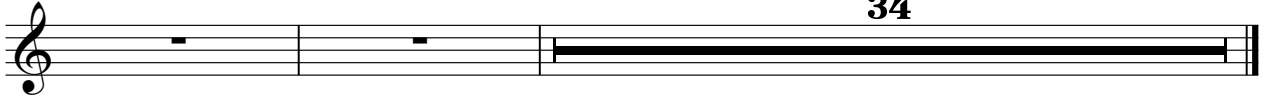

34

♩ = 106,999939

56

61

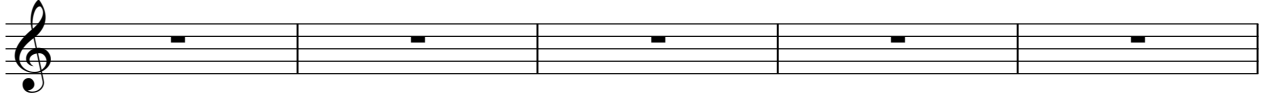

66

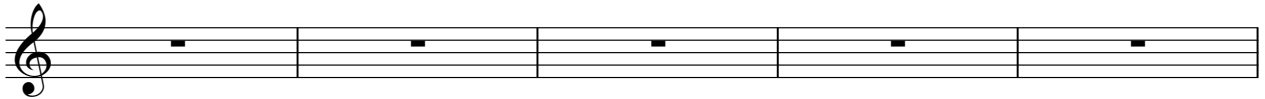

71

91

95

99

102

7-string Electric Guitar

♩ = 106,999939

E					
B					
G					
D					
A					
E					
A					

6

3

T					
A					
B					

13

T					
A					
B					

18

T					
A					
B					

23

T					
A					
B					

28

T	2	2	2	2	2	2	1	1	1	1	1	1	3	3	3	3	3	3
A	1	1	1	1	1	1	0	0	0	0	0	0	3	3	3	3	3	3
B	4	4	4	4	4	4	3	3	3	3	3	3	1	1	1	1	1	1

31

T	4	4				3												
A	3	3	1			1												
B	1	1	1	4		4	6	6	1									
			4	2		6	6	6										

35

T																		
A																		
B																		

40

4

T																		
A																		
B																		

48

T																		
A																		
B																		

T				
A				
B				

58

T				
A				
B				

63

T		2	2	2	2	2	2	1	1	1	1	1	1
A		1	1	1	1	1	1	0	0	0	0	0	0
B		4	4	4	4	4	4	3	3	3	3	3	3

66

T		3	3	3	3	3	3	4	4				
A		3	3	3	3	3	3	3	3	1			3
B		1	1	1	1	1	1	1	1	4	4	6	1
										4	2	6	6

69

9

T								2	2	2	2	2	2	1	1	1	1	1	1
A								1	1	1	1	1	1	0	0	0	0	0	0
B								4	4	4	4	4	4	3	3	3	3	3	3

82

3

T		3	3	3	3	3	3	4	4					4
A		3	3	3	3	3	3	3	3	1				4
B		1	1	1	1	1	1	1	4	4	6	1		1
									4	2	6	6		4

89

T	4	4	4	4	4	4
A	4	4	4	4	4	4
B	1	1	1	1	1	1
	4	4	4	4	4	4

95

T	4	4	4	4	4
A	4	4	4	4	4
B	1	1	1	1	1
	4	4	4	4	4

100

T	4	4	4	4	4
A	4	4	4	4	4
B	1	1	1	1	1
	4	4	4	4	4

Vol 23456 Vol 5 - MAKARE~1

Banjo

♩ = 106,999939

V.S.

24

26

28

33

35

37

39

41

43

47

52

6 6 6 6 6 6 6 6 6 6 6 4 4 6 | 6 6 6 6 6 6 6 6 6 6 6 4 4 6
? ? ? ? ? ? ? ? ? ? ? ? ? ? | ? ? ? ? ? ? ? ? ? ? ? ? ? ?

54

6 6 6 6 6 6 6 6 6 6 6 4 4 6 | 6 6 6 6 6 6 6 6 6 6 6 4 4 6
? ? ? ? ? ? ? ? ? ? ? ? ? ? | ? ? ? ? ? ? ? ? ? ? ? ? ? ?

56

6 6 6 6 6 6 6 4 4 | 6 6 6 6 6 6 6 4 4
? ? ? ? ? ? ? ? | ? ? ? ? ? ? ? ?

58

6 6 6 6 6 6 6 4 4 | 6 6 6 6 6 6 6 4 4
? ? ? ? ? ? ? ? | ? ? ? ? ? ? ? ?

60

6 6 6 6 6 6 6 6 6 6 6 4 4 6 | 6 6 6 6 6 6 6 6 6 6 6 4 4 6
? ? ? ? ? ? ? ? ? ? ? ? ? ? | ? ? ? ? ? ? ? ? ? ? ? ? ? ?

62

6 6 6 6 6 6 6 6 6 6 6 4 4 6 | 6 6 6 6 6 6 6 6 6 6 6 4 4 6
? ? ? ? ? ? ? ? ? ? ? ? ? ? | ? ? ? ? ? ? ? ? ? ? ? ? ? ?

64

68

70

73

75

78

84

87

90

93

95

98

101

103

Vol 23456 Vol 5 - MAKARE~1

Banjo

♩ = 106,999939

4/4

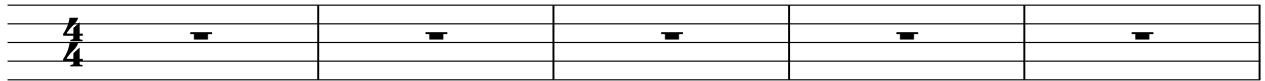

6

3

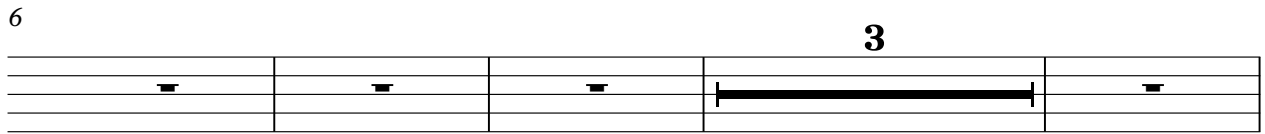

13

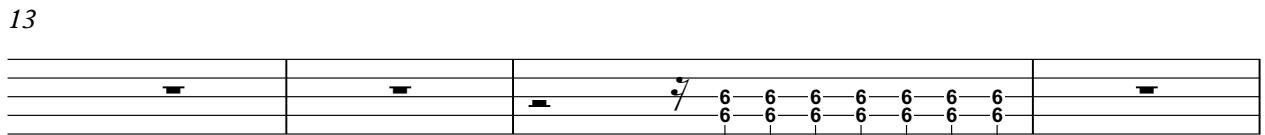

17

21

25

29

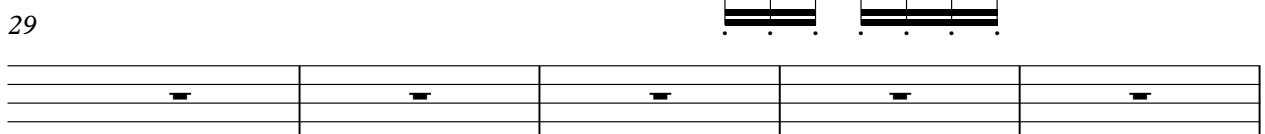

34

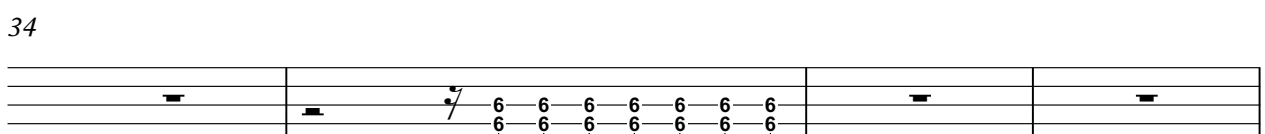

38

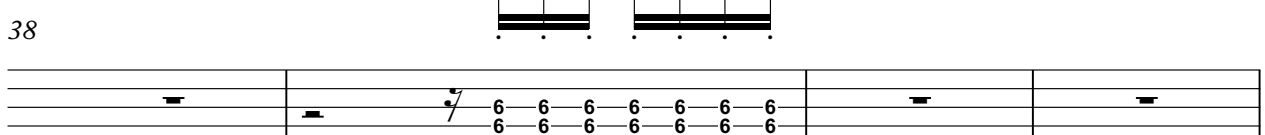

42

3

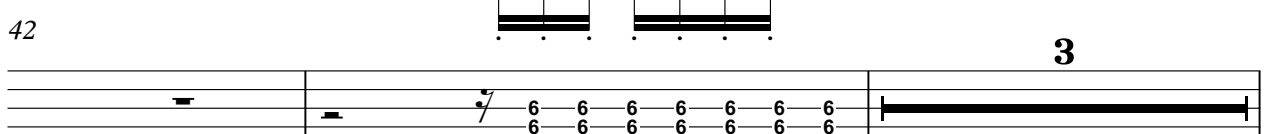

2
47

Banjo

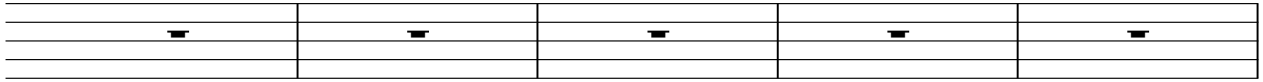

52

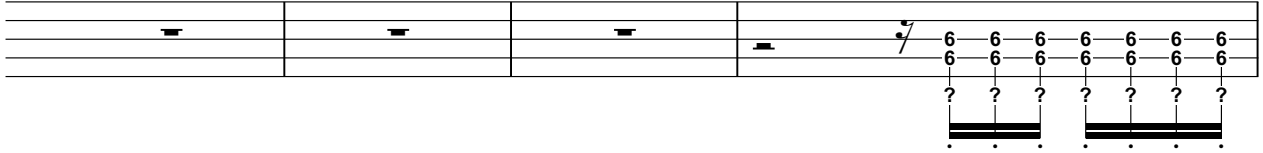

56

61

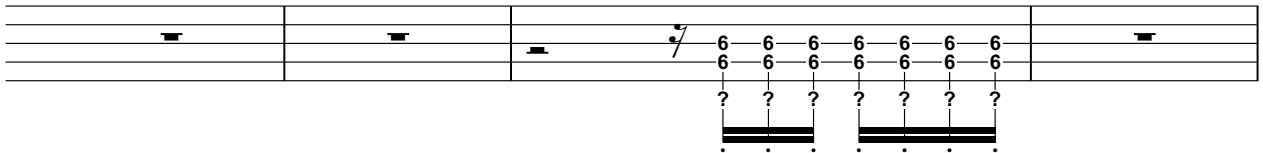

65

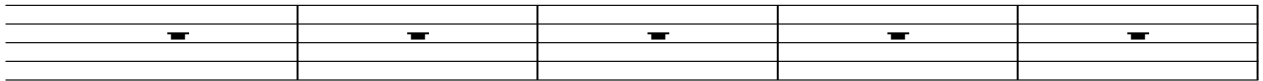

70

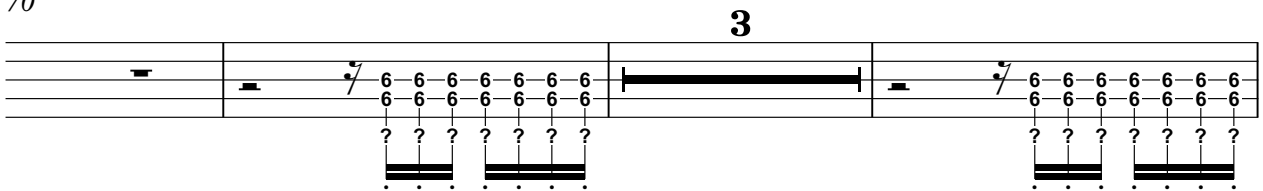

76

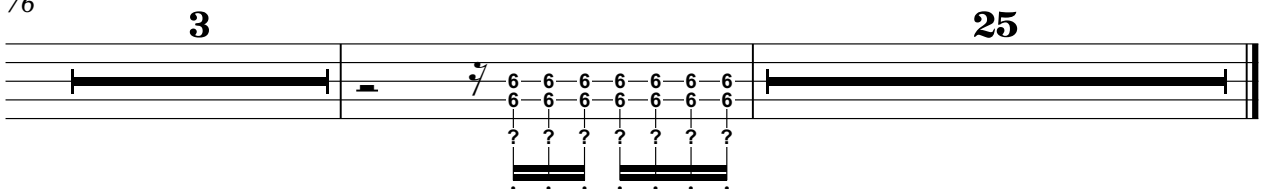

Synth Bass

♩ = 106,999939

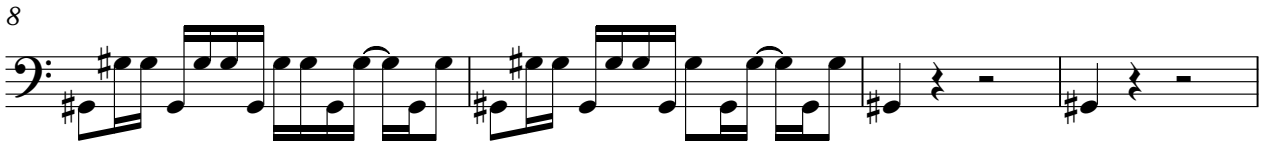
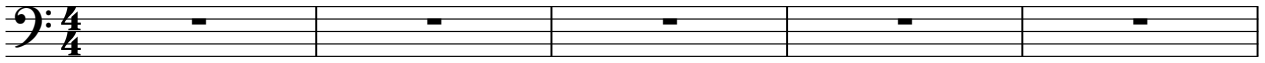

V.S.

26

28

33

35

37

39

41

43

47

51

54

56

61

63

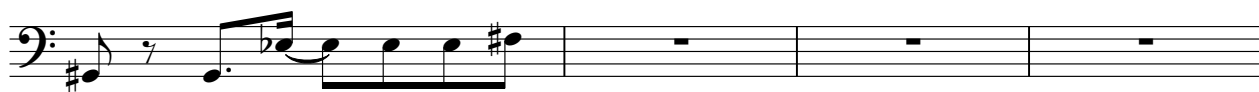

67

70

74

77

88

92

96

100

102

2

Synth Bass

50

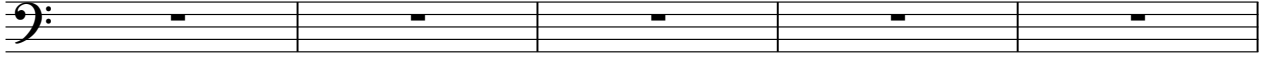

55

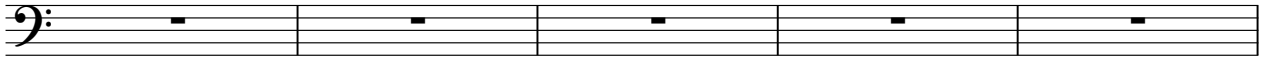

60

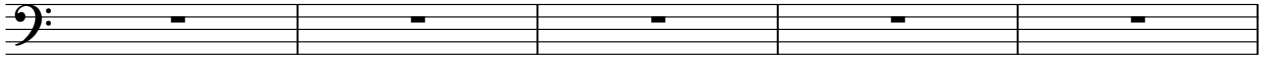

65

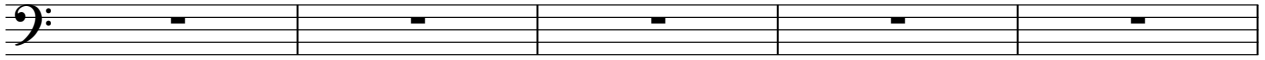

70

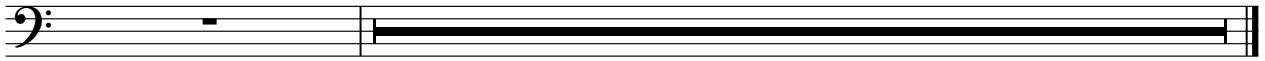

34

Synth Strings

Vol 23456 Vol 5 - MAKARE~1

♩ = 106,999939

6 **3**

13

18

22

26

30

35

40 **4**

48

2

Synth Strings

53

57

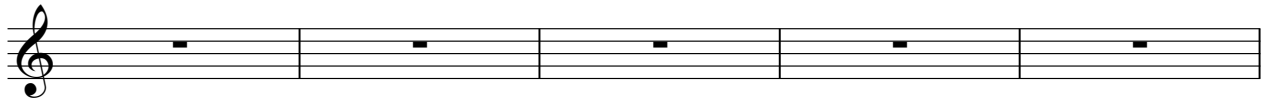

62

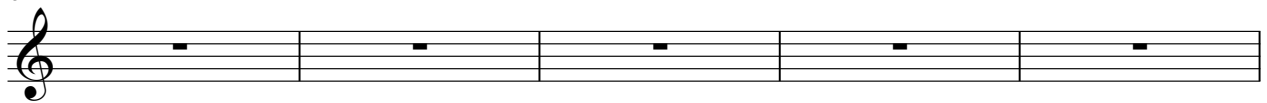

67

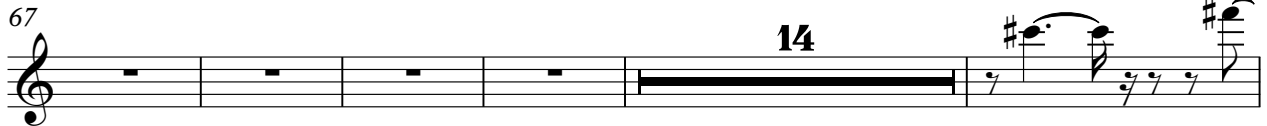

86

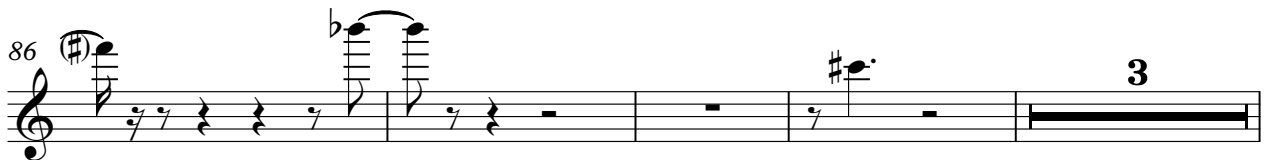

93

Vol 23456 Vol 5 - MAKARE~1

Solo

♩ = 106,999939

6 **3**

13

17

19

21

23

25

27

29

V.S.

31

33

35

37

39

41

43

48

50

52

54

56

60

62

64

66

68

70

72

74

V.S.

76

78

81

84

86

88

90

13