

Vol 23456 Vol 5 - MONEYF~1

♩ = 134,000061

The bottom section includes:

Tempo markings are present above the first and below the last staff.

♩ = 134,000061

6

Choir

Strings

Synth

Strings

11

Choir

Strings

Synth

Synth

Strings

16

Choir

Strings

Synth

Strings

21

Choir

SynthBass

Strings

Synth

Strings

25

Choir

SynthBass

Strings

Synth

29

Choir

SynthBass

Strings

Synth

Strings

34

Choir

Strings

Strings

Strings

39

Choir

SynthBass

Strings

Synth

Strings

42

Drums

Choir

SynthBass

Strings

Synth

Strings

Strings

45

Drums

Strings

Synth

Strings

Strings

49

Drums

Guitar

Strings

Synth

Strings

Strings

52

Drums

Strings

Synth

Synth

Strings

Strings

55

Guitar

59

Drums

Guitar

63

Drums

Guitar

Bass

66

Drums

Synth

Guitar

Bass

69

Drums

Synth

Guitar

Bass

SynthBass

Brass

72

Drums

Guitar

Bass

SynthBass

Brass

75

Drums

Guitar

Bass

SynthBass

Brass

78

Drums

Guitar

Bass

Choir

SynthBass

Brass

Synth

81

Drums

Guitar

Bass

Brass

Synth

84

Drums

Guitar

Bass

SynthBass

Brass

Synth

87

Drums

Guitar

Guitar

Bass

Choir

Brass

Synth

90

Drums

Guitar

Guitar

Bass

Choir

Brass

Synth

93

Drums

Synth

Guitar

Guitar

Bass

Choir

Brass

Synth

97

Drums

Guitar

Guitar

Bass

Brass

Synth

100

Drums

Guitar

Guitar

Bass

SynthBass

Brass

Synth

103

Drums

Guitar

Guitar

Bass

Choir

Brass

Synth

106

Drums

Guitar

Guitar

Bass

Choir

Brass

Synth

109

112

115

Drums

Guitar

Guitar

Bass

SynthBass

Brass

Synth

118

Drums

Guitar

Guitar

Bass

SynthBass

Brass

Synth

121

Drums

Guitar

Guitar

Bass

Choir

SynthBass

Synth

124

Drums

Guitar

Guitar

Bass

Choir

Synth

127

130

133

136

Drums

Guitar

Guitar

Bass

Brass

Synth

139

Drums

Guitar

Guitar

Bass

SynthBass

Brass

Synth

142

Drums

Guitar

Guitar

Bass

SynthBass

Brass

Synth

145

Drums

Guitar

Guitar

Bass

Choir

SynthBass

Brass

Synth

148

Drums

Guitar

Guitar

Bass

Choir

Brass

Synth

152

Drums

Guitar

Guitar

Bass

Choir

Brass

Synth

155

158

Drums

Synth

Guitar

Guitar

Bass

Choir

SynthBass

Brass

Synth

161

Drums

Guitar

Guitar

Bass

Synth

164

Drums

Guitar

Guitar

Bass

SynthBass

Brass

Synth

167

Drums

Guitar

Guitar

Bass

Brass

Synth

170

Drums

Guitar

Guitar

Bass

Choir

Brass

Synth

173

Drums

Guitar

Guitar

Bass

Choir

Brass

Synth

176

179

Drums

Guitar

Guitar

Bass

Choir

SynthBass

Brass

Synth

182

Drums

Guitar

Guitar

Bass

Choir

Brass

Synth

185

Drums

Guitar

Guitar

Bass

Choir

Brass

Synth

188

Drums

Guitar

Guitar

Bass

Choir

SynthBass

Brass

Synth

191

Drums

Guitar

Guitar

Bass

Choir

SynthBass

Brass

Synth

194

Drums

Guitar

Guitar

Bass

Choir

Brass

Synth

197

Drums

Guitar

Guitar

Bass

Choir

SynthBass

Brass

Synth

200

Drums

Guitar

Guitar

Bass

Choir

Synth

203

Drums

Guitar

Guitar

Bass

Choir

SynthBass

Synth

206

Drums

Guitar

Guitar

Bass

Choir

SynthBass

Brass

Synth

209

Drums

Guitar

Guitar

Bass

Choir

Synth

212

Guitar

Guitar

Bass

Choir

SynthBass

Synth

215

218

221

Guitar

Guitar

Bass

Choir

SynthBass

Synth

224

Guitar

Guitar

Bass

Choir

SynthBass

Synth

227

Guitar

Guitar

Bass

Choir

SynthBass

Synth

231

Guitar

Guitar

Bass

Synth

233

Guitar

Guitar

Bass

SynthBass

Synth

236

Guitar

Guitar

Bass

Synth

239

Guitar

Guitar

Bass

SynthBass

Synth

242

Guitar

Guitar

Bass

SynthBass

Synth

245

Guitar

Guitar

Bass

Synth

248

Guitar

Guitar

Bass

SynthBass

Synth

251

Guitar

Guitar

Bass

SynthBass

Synth

254

Guitar

Guitar

Bass

SynthBass

Synth

257

Guitar

Guitar

Bass

Synth

260

Guitar

Guitar

Bass

SynthBass

Synth

263

Guitar

Guitar

Bass

SynthBass

Synth

266

Guitar

Guitar

Bass

SynthBass

Synth

268

Guitar

Guitar

Bass

SynthBass

Synth

Drums

♩ = 134,000061

38

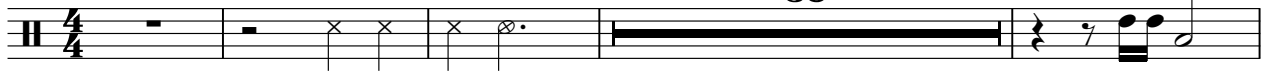

43

47

51

54

63

67

71

75

79

V.S.

Drums

83

83

87

87

91

91

95

95

99

99

103

103

107

107

111

111

115

115

119

119

123

127

131

135

139

143

147

151

155

159

V.S.

163

163

167

167

171

171

175

175

179

179

183

183

187

187

191

191

195

195

199

199

Drums

203

207

209

61

Synth

Vol 23456 Vol 5 - MONEYF~1

♩ = 134,000061

**67**

70

**24** **16**

113

**16**

133

**24** **112**

Guitar

♩ = 134,000061

86

92

99

103

109

116

120

126

133

137

V.S.

141

145

149

158

162

166

170

174

178

182

186

190

194

198

202

207

211

215

219

223

V.S.

264

267

Guitar

♩ = 134,000061

48

52 3

58

62

66

70

74

78

82

86

V.S.

91

96

100

104

109

114

118

122

127

132

136

140

144

148

153

158

162

166

170

174

V.S.

178

182

186

190

194

198

202

206

210

214

218

222

226

230

235

239

243

247

251

255

V.S.

259

263

266

106

111

116

120

124

129

134

138

142

146

150

155

160

164

168

172

176

180

184

188

V.S.

192

196

200

204

208

212

216

220

224

228

Choir

♩ = 134,000061

3

8

15

22

28

35

42

35

81

6

90

93

8

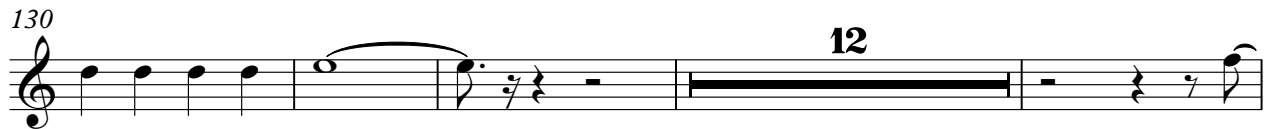
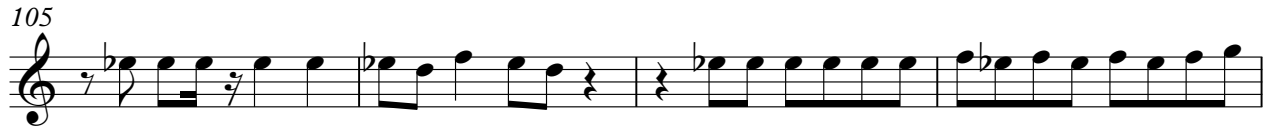

179

185

191

197

203

209

215

221

227

## SynthBass

♩ = 134,000061

23

27

41

71

79

100

116

121

139

143

23

10

27

2

2

4

14

12

9

6

12

SynthBass

3

267

Brass

♩ = 134,000061

**70**

73

77

81

86

90

94

99

103

107

V.S.

170

174

180

187

193

198

Strings

♩ = 134,000061

2

11

20

29

38

47

53

216

Synth

♩ = 134,000061

10

15

22

31

41

46

51

54

216

Synth

♩ = 134,000061

2

11 40 25

79

88

97

105

114

123

132

141

V.S.

149

158

166

174

182

191

199

208

216

224

232

240

248

257

263

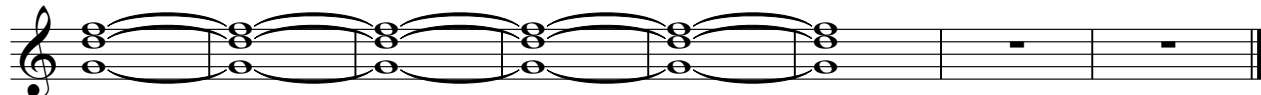

Strings

Vol 23456 Vol 5 - MONEYF~1

♩ = 134,000061

**37** **6**

48

53

**217**

Strings

♩ = 134,000061

8

14

23

5

34

3

42

49

53

216