

Clint Black - Desperado

0.0"  
1.1,00  
Desperado - Eagles  
♩ = 55,000004

Piano - Right Hand

Piano - Left Hand

5 ♩ = 45,000011 ♩ = 81,000084 ♩ = 54,000004 = 56,000031 ♩ = 60,000000

Piano - Right Hand

Piano - Left Hand

Vocals

9

Piano - Right Hand

Piano - Left Hand

Vocals

13

Piano - Right Hand

Piano - Left Hand

Strings

Vocals

String Highlights

17

♩ = 66,000069

Piano - Right Hand

Piano - Left Hand

Strings

Vocals

String Highlights

♩ = 66,000069

20 ♩ = 60,000000

Piano - Right Hand

Piano - Left Hand

Strings

Vocals

♩ = 60,000000

String Highlights

23

Piano - Right Hand

Piano - Left Hand

Strings

Vocals

Backup Vocals

String Highlights

26

Piano - Right Hand

Piano - Left Hand

Strings

Vocals

Backup Vocals

String Highlights

30

Drums

Piano - Right Hand

Piano - Left Hand

Strings

Vocals

Backup Vocals

String Highlights

34

Drums

Piano - Right Hand

Piano - Left Hand

Strings

Vocals

Backup Vocals

String Highlights

37

Drums

Piano - Right Hand

Piano - Left Hand

Strings

Vocals

Backup Vocals

String Highlights

40

Drums

Piano - Right Hand

Piano - Left Hand

Strings

Vocals

Backup Vocals

String Highlights

43

Drums

Piano - Right Hand

Piano - Left Hand

Strings

Vocals

Backup Vocals

String Highlights

46

Drums

Piano - Right Hand

Piano - Left Hand

Strings

Vocals

Backup Vocals

String Highlights

49

$\text{♩} = 20,000,000,000,000,000$

Drums

Piano - Right Hand

Piano - Left Hand

Strings

Vocals

String Highlights

$\text{♩} = 20,000,000,000,000,000$

51 ♩ = 48,000000

Piano - Right Hand

Piano - Left Hand

Strings

Vocals

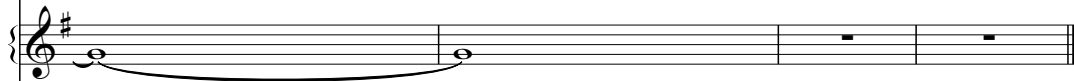

♩ = 48,000000

String Highlights

# Clint Black - Desperado

## Drums

♩ = 55,000004   ♩ = 45,0000084   ♩ = 54,000009360,0000

4   6   4

19 ♩ = 66,000069   60,000000

11   3

33

37

41

45

48

♩ = 2050,0000000   ♩ = 48,000000

4

# Clint Black - Desperado

Piano - Right Hand

♩ = 55,000004

5 ♩ = 45,000011 ♩ = 81,000084 ♩ = 54,000004 = 56,000033 1000042 ♩ = 60,000000

9

13

17 ♩ = 66,000069

20 ♩ = 60,000000

V.S.

23

26

29

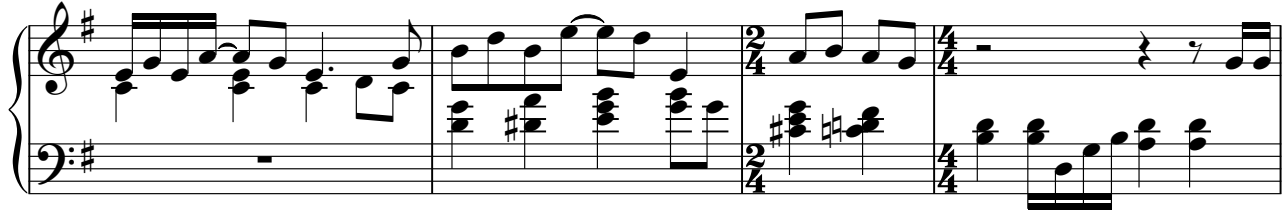

33

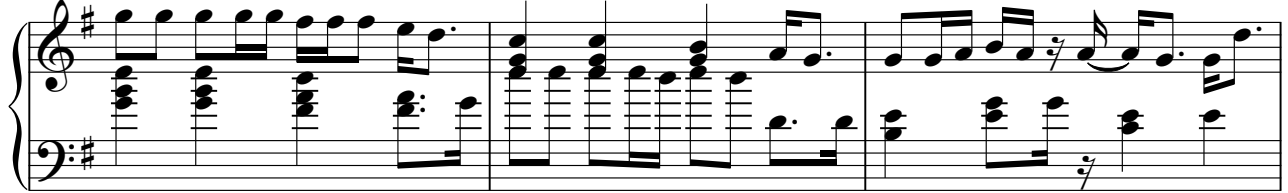

36

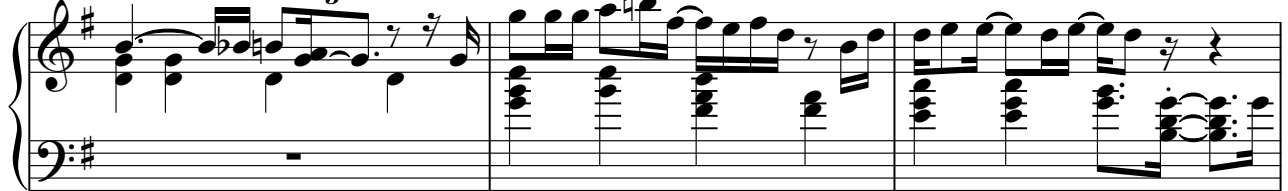

39

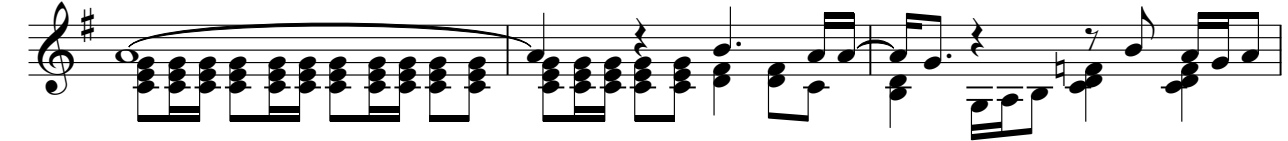

42

46

49

$\text{♩} = 20,000,000$

51

$\text{♩} = 48,000,000$

# Clint Black - Desperado

Piano - Left Hand

♩ = 55,000004

♩ = 45,00001♩ = 81,000084 ♩ = 54,00000

7 ♩ = 56,000000♩ = 40,000000

14 ♩ = 66,000069

20 ♩ = 60,000000

26

32

37

42

47 ♩ = 20500000000

V.S.

2

Piano - Left Hand

51 ♩ = 48,000000

# Clint Black - Desperado

## Strings

♩ = 55,000004   ♩ = 45,0000084   ♩ = 55,0000042   ♩ = 60,000000

16   ♩ = 66,000069   ♩ = 60,000000

23

30

36

42

48   ♩ = 25,0000000   ♩ = 48,000000

# Clint Black - Desperado

## Vocals

♩ = 55,000004   ♩ = 45,0000000084   ♩ = 54,000004   ♩ = 56,58,000042   ♩ = 60,000000

4

9

13

17

20

23

27

30

34

37

V.S.

41

45

49

$\text{♩} = 20,000,000$

51

$\text{♩} = 48,000,000$

Clint Black - Desperado

Backup Vocals

♩ = 55,000004 ♩ = 45,000008 ♩ = 55,000004 ♩ = 60,000000

19 ♩ = 66,000069 ♩ = 60,000000

29

37

43

48 ♩ = 20,5000000

# Clint Black - Desperado

## String Highlights

♩ = 55,000004   ♩ = 45,00000084   ♩ = 55,000004   ♩ = 60,000000

**4** **6**

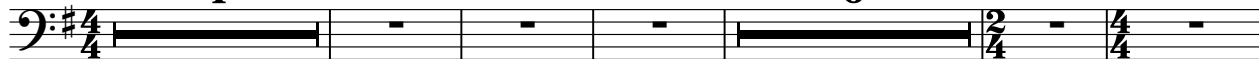

16

♩ = 66,000069   ♩ = 60,000000

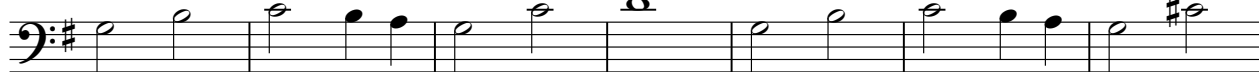

23

30

37

44

49

♩ = 205,00000000   ♩ = 48,000000

