

Vol 23456 Vol 5 - PETERGUN

♩ = 120,000000

Baritone Saxophone

Whistling

Percussion

7-string Electric Guitar

Electric Bass

Fretless Electric Bass

Soprano

Soprano

Tape Sampler Keyboard [Brass]

Synth Strings

Orchestra Hit

Lead 6 (Voice)

FX 1 (Rain)

FX 5 (Brightness)

Solo

♩ = 120,000000

6

Whist.

Perc.

E. Gtr.  
A  
B

E. Bass

E. Bass

Tape Smp. Brs

Orch. Hit

Lead 6

Solo

10

Whist.

Perc.

E. Gtr.  
A  
B

E. Bass

E. Bass

Tape Smp. Brs

Orch. Hit

Lead 6

Solo

14

Whist.

Perc.

E. Gtr.  
A  
B  
1 1 3 1 3 1 1 4 1 1 3 1 4 1 1 4 3 3 3 3 3

E. Bass

E. Bass

Tape Smp. Brs

Orch. Hit

Lead 6

FX 5

Solo

18

Bari. Sax.

Perc.

E. Gtr.  
A  
B  
0 1 1 0 1 1 1 1 3 1 4 1 1 4

E. Bass

E. Bass

Tape Smp. Brs

Orch. Hit

FX 1

FX 5

Solo

21

Bari. Sax.

Perc.

E. Gtr.

E. Bass

E. Bass

Tape Smp. Brs

Orch. Hit

FX 1

Solo

25

Bari. Sax.

Perc.

E. Gtr.

E. Bass

E. Bass

S.

S.

Tape Smp. Brs

Orch. Hit

FX 1

Solo

28

Perc.

Gylil

E. Gtr.

E. Bass

E. Bass

S.

S.

Syn. Str.

FX 1

Solo

31

Perc.

Gylil

E. Bass

S.

S.

Syn. Str.

FX 1

FX 5

34

Perc. Gyl E. Bass S. S. Syn. Str. FX 5

37

Perc. Gyl E. Bass S. S. Tape Smp. Brs Syn. Str. Orch. Hit FX 5

40

Perc. Gyl E. Bass S. S. Tape Smp. Brs Syn. Str. Orch. Hit FX 5

Detailed description of the musical score: The score consists of nine staves. The Percussion staff (Perc.) features a complex rhythmic pattern with various note values and rests. The Gyl staff (Gyl) has a sparse, rhythmic accompaniment. The Electric Bass staff (E. Bass) provides a steady, low-frequency accompaniment. The two strings staves (S.) show sustained chords and textures. The Tape Samples (Tape Smp. Brs) and Synthesizer Strings (Syn. Str.) staves contribute to the atmospheric and textural elements. The Orchestral Hits (Orch. Hit) staff includes a melodic line with triplets. The FX 5 staff (FX 5) features a rhythmic pattern similar to the percussion.

43

Perc. Gyl E. Gtr. E. Bass E. Bass S. S. Tape Smp. Brs Syn. Str. Orch. Hit FX 1 FX 5

46

Perc.

Gylil

E. Gtr.

E. Bass

E. Bass

Tape Smp. Brs

Orch. Hit

FX 1

49

Whist.

Perc.

Gylil

E. Gtr.

E. Bass

E. Bass

Tape Smp. Brs

Orch. Hit

Lead 6

FX 1

Solo

53

Whist.

Perc.

E. Gtr.

E. Bass

E. Bass

Tape Smp. Brs

Orch. Hit

Lead 6

Solo

56

Whist.

Perc.

E. Gtr.

E. Bass

E. Bass

Tape Smp. Brs

Orch. Hit

Lead 6

FX 1

Solo

59

Whist.

Perc.

Gyil

E. Gtr.

E. Bass

E. Bass

Tape Smp. Brs

Orch. Hit

Lead 6

FX 1

FX 5

Solo

62

Perc.

E. Gtr.

E. Bass

E. Bass

Tape Smp. Brs

Orch. Hit

FX 5

66

Perc. E. Gtr. E. Bass E. Bass Tape Smp. Brs Orch. Hit

69

Perc. E. Gtr. E. Bass E. Bass Tape Smp. Brs Syn. Str. Orch. Hit

72

Perc. E. Gtr. E. Bass E. Bass Syn. Str.

75

Perc.

E. Gtr.  
T  
A 3  
B

E. Bass

E. Bass

S.

S.

Syn. Str.

FX 5

78

Perc.

E. Gtr.  
T  
A 1 3  
B 3 1 3 1 3 1 3

E. Bass

E. Bass

S.

S.

Syn. Str.

81

Perc.

E. Gtr.

E. Bass

E. Bass

S.

S.

Syn. Str.

FX 5

84

Perc.

E. Gtr.

E. Bass

E. Bass

S.

S.

Syn. Str.

FX 5

87

Perc.

E. Gtr.

E. Bass

E. Bass

S.

S.

Syn. Str.

90

Perc.

E. Gtr.

E. Bass

E. Bass

S.

S.

Syn. Str.

FX 5

93

Perc.

E. Gtr.

E. Bass

E. Bass

S.

S.

Syn. Str.

Baritone Saxophone

Vol 23456 Vol 5 - PETERGUN

♩ = 120,000000

4 14

21

25

23

52

11 8 26

YAMAHA 1995  
YAMAHA 1995

Whistling

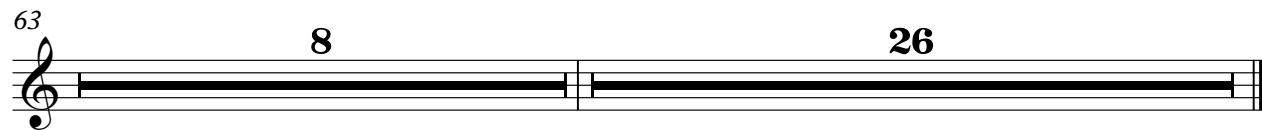
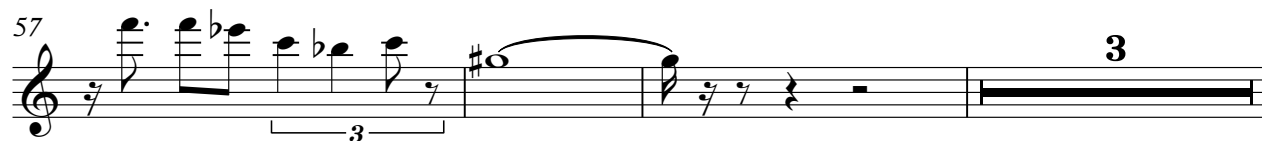
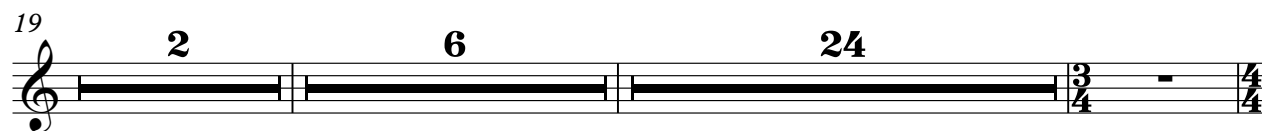
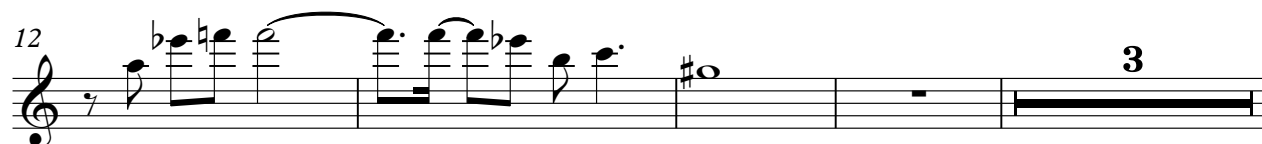
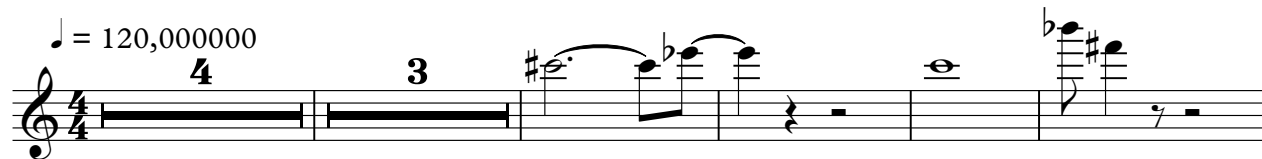

YAMAHA 1995  
YAMAHA 1995

Vol 23456 Vol 5 - PETERGUN

Percussion

♩ = 120,000000

YAMAHA 1995  
YAMAHA 1995

V.S.

31

33

35

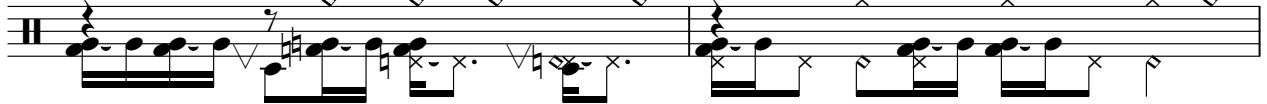

37

39

41

43

46

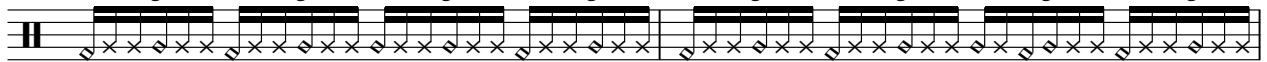

48

51

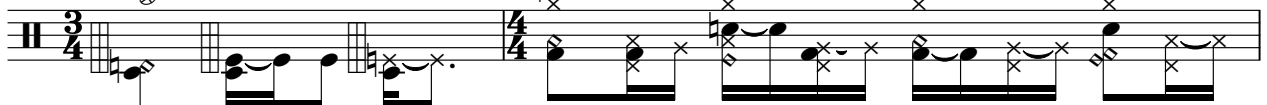

53

55

57

59

62

65

67

69

71

73

V.S.

Percussion

95

Gyl

♩ = 120,000000

4 14 2

21

6

31

36

41

4 2

51

6 3

63

8 26

Vol 23456 Vol 5 - PETERGUN

7-string Electric Guitar

♩ = 120,000000

E				
B				
G				
D				
A				
E				
A	0	1 1 0 1 1	0 1 1 0 1 1	1 1 3 1 4 1 1 4

5

T				
A				
B	1 1 3 1 3 1 1 4	1 1 3 1 3 1 1 4	1 1 3 1 3 1 1 4	1 1 3 1 4 1 1 0

9

T				
A				
B	1 1 3 1 4 1 1 4	1 1 3 4 1 1 4	1 1 3 1 3 1 1 4	1 1 3 1 4 1 1 4

13

T				
A				
B	1 1 3 4 1 4	1 1 3 1 3 1 1 4	1 1 3 1 4 1 1 4	3 3 1 1

17

T				
A	0 0			
B	3 3		0 1 1 0 1 1	1 1 3 1 4 1 1 4

21

T				
A				
B	1 1 3 1 3 1 1 4	1 1 3 1 3 1 1 4	1 1 3 1 3 1 1 4	1 1 3 1 4 1 1 4

25

T				
A				
B	1 1 3 1 3 1 1 4	1 1 3 1 4 1 1 4		

27

T				
A				
B	1 1 3 1 3 1 1 4	1	1	

**14**

YAMAHA 1995  
YAMAHA 1995

T				
A				
B	0 1 1 0 1 1	0 1 1 0 1 1	0 1 1 0 1 1	0 1 1 0 1 1

48

T				
A				
B	1 1 3 1 3 1 1 4	1 1 3 1 4 1 1 4	1 1 3 1 3 1 1 4	1 1 1 1

52

T				
A				
B	1 1 3 1 3 1 1 4	1 1 3 1 4 1 1 3	1 1 3 1 4 1 1 4	1 1 3 1 3 1 1 4

56

T				
A				
B	1 1 3 1 3 1 1 4	1 1 3 1 4 1 1 4	1 1 3 1 4 1 1 4	1 1 3 1 4 1 1 0

59

T				
A				
B	1 1 3 1 4 1 1 4	3 3 3	0 0	
		1 1	3 3	

63

T					
A					
B	0 1 1 0 1 1	1 1		3 5 6 0	1 1 4 1 1 1

69

T					
A					
B	4 4 1 4 4 4	1 1 4 1 1 1	3 5 6 0	0 1 1 0 1 1	0 1 1 3 1

74

T					
A	1 3	3		1 3	3
B			0 1 1 0 1 1	3 1 1 0 1 1	

80

T					
A			1 1	3	
B	1 3 1 3 1 3	3 1 3 3 1		0 1 1	1 1 1

85

T					
A		1 1	3 3		
B	0 1 1 1 1 1			3 1 3 1 3	3 1 3 3 1

T			
A	1	1	
B		3	0 1 1 1 1 1

T			
A		1	1
B	0 1 1 1 1 1		3 3

Vol 23456 Vol 5 - PETERGUN

Electric Bass

♩ = 120,000000

3

7

11

15

19

23

27

31

35

39

YAMAHA 1995  
YAMAHA 1995

V.S.

44

3

51

55

59

63

67

71

75

79

83

87

91

94

♩ = 120,000000

44

48

52

56

59

63

69

74

80

85

90

93

Vol 23456 Vol 5 - PETERGUN

Soprano

♩ = 120,000000

4 14 2

21

5

33

40

6

52

11 8 4

78

86

91

YAMAHA 1995  
YAMAHA 1995

Vol 23456 Vol 5 - PETERGUN

Soprano

♩ = 120,000000

4 14 2

21

5

32

39

7

52

11 8 4

78

86

91

YAMAHA 1995  
YAMAHA 1995

Tape Sampler Keyboard [Brass] Vol 23456 Vol 5 - PETERGUN

♩ = 120,000000

4 3 2 2 2 10 2 2 3 26

YAMAHA 1995  
YAMAHA 1995

Synth Strings

Vol 23456 Vol 5 - PETERGUN

♩ = 120,000000

4 14 2

21

6

34

34

40

7

52

11 8

75

83

90

YAMAHA 1995  
YAMAHA 1995

Orchestra Hit

♩ = 120,000000

4 3

11 2 2

19 3 3 3

21 2

27 10

41 3 3 3

43 3 3 2

46 2

52

56 2 3

YAMAHA 1995  
YAMAHA 1995

2

# Orchestra Hit

63

68

71

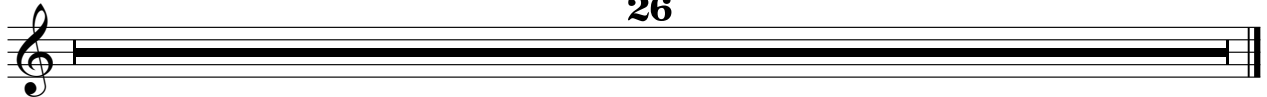

Lead 6 (Voice)

Vol 23456 Vol 5 - PETERGUN

♩ = 120,000000

4 3

12

2 3

19

2 6 24

52

57

2 3

63

8 26

YAMAHA 1995  
YAMAHA 1995

FX 1 (Rain)

Vol 23456 Vol 5 - PETERGUN

♩ = 120,000000

4 14

21

27

11

44

52

5 3

63

8 26

YAMAHA 1995  
YAMAHA 1995

♩ = 120,000000

3 11 3 3

17 3 3 3

19 6 6

34

38

42 7

52 7 3 3 3 3

62 3 7

71 4 6

83 6

YAMAHA 1995  
YAMAHA 1995

2

FX 5 (Brightness)

91

4

Vol 23456 Vol 5 - PETERGUN

Solo

♩ = 120,000000

YAMAHA 1995  
YAMAHA 1995

2

Solo

63

