

Vol 23456 Vol 5 - TIMEWARP

♩ = 172,800110

Bass Guitar

Lead Guitar - Lower

4

Bass Guitar

Riff Raff

Lead Guitar - Lower

7

Bass Guitar

Riff Raff

Lead Guitar - Lower

10

Bass Guitar

Riff Raff

Lead Guitar - Lower

||

13

Bass Guitar

Magenta

Riff Raff

Lead Guitar - Lower

||

16

Bass Guitar

Magenta

Riff Raff

Lead Guitar - Lower

19

Bass Guitar

Riff Raff

Lead Guitar - Lower

22

Bass Guitar

Riff Raff

Lead Guitar - Lower

25

Bass Guitar

Riff Raff

Lead Guitar - Lower

28

Bass Guitar

Riff Raff

Lead Guitar - Lower

31

Bass Guitar

Magenta

Riff Raff

Lead Guitar - Lower

34

Lead Guitar - Upper

Bass Guitar

Orch. Hit

Brass

Magenta

Riff Raff

Lead Guitar - Lower

37

Lead Guitar - Upper

Bass Guitar

Brass

Magenta

Riff Raff

Lead Guitar - Lower

40

Lead Guitar - Upper

Bass Guitar

Brass

Magenta

Riff Raff

Lead Guitar - Lower

43

Lead Guitar - Upper

Bass Guitar

Brass

Magenta

Riff Raff

Lead Guitar - Lower

46

Lead Guitar - Upper

Bass Guitar

Brass

Magenta

Riff Raff

Lead Guitar - Lower

49

Bass Guitar

Magenta

Riff Raff

Lead Guitar - Lower

52

Lead Guitar - Upper

Bass Guitar

Brass

Magenta

Riff Raff

Lead Guitar - Lower

55

Lead Guitar - Upper

Bass Guitar

Brass

Magenta

Riff Raff

Lead Guitar - Lower

58

Lead Guitar - Upper

Bass Guitar

Brass

Magenta

Riff Raff

Lead Guitar - Lower

61

Lead Guitar - Upper

Bass Guitar

Brass

Magenta

Lead Guitar - Lower

64

Lead Guitar - Upper

Bass Guitar

Magenta

Lead Guitar - Lower

Lead Guitar - Upper: Treble clef, whole notes with ties. Bass Guitar: Bass clef, quarter notes. Magenta: Bass clef, eighth notes. Lead Guitar - Lower: Treble clef, chords.

67

Lead Guitar - Upper

Bass Guitar

Magenta

Lead Guitar - Lower

Lead Guitar - Upper: Treble clef, whole notes with ties. Bass Guitar: Bass clef, quarter notes. Magenta: Bass clef, eighth notes. Lead Guitar - Lower: Treble clef, chords.

70

Lead Guitar - Upper

Bass Guitar

Magenta

Lead Guitar - Lower

Lead Guitar - Upper: Treble clef, whole notes with ties. Bass Guitar: Bass clef, quarter notes. Magenta: Bass clef, eighth notes. Lead Guitar - Lower: Treble clef, chords.

73

Lead Guitar - Upper

Bass Guitar

Magenta

Lead Guitar - Lower

76

Lead Guitar - Upper

Bass Guitar

Magenta

Riff Raff

Lead Guitar - Lower

79

Lead Guitar - Upper

Bass Guitar

Magenta

Lead Guitar - Lower

82

Lead Guitar - Upper

Bass Guitar

Riff Raff

Lead Guitar - Lower

85

Lead Guitar - Upper

Bass Guitar

Magenta

Riff Raff

Lead Guitar - Lower

88

Lead Guitar - Upper

Bass Guitar

Brass

Magenta

Riff Raff

Lead Guitar - Lower

91

Lead Guitar - Upper

Bass Guitar

Brass

Magenta

Riff Raff

Lead Guitar - Lower

103

Columbia

Bass Guitar

Lead Guitar - Lower

106

Columbia

Bass Guitar

Lead Guitar - Lower

109

Columbia

Lead Guitar - Upper

Bass Guitar

Brass

Magenta

Riff Raff

Lead Guitar - Lower

112

Columbia

Lead Guitar - Upper

Bass Guitar

Brass

Magenta

Riff Raff

Lead Guitar - Lower

115

Columbia

Lead Guitar - Upper

Bass Guitar

Brass

Magenta

Riff Raff

Lead Guitar - Lower

Detailed description of the musical score: The score is for measures 115, 116, and 117. The Columbia part (top) starts with a quarter note G4, followed by a quarter note A4, a quarter note B4, a quarter note C5, a quarter note B4, and a quarter note A4. The Lead Guitar - Upper part (second) has a whole rest in measure 115, followed by a quarter note G4, a quarter note A4, a quarter note B4, a quarter note C5, a quarter note B4, and a quarter note A4. The Bass Guitar part (third) starts with a quarter note G2, followed by a quarter note A2, a quarter note B2, a quarter note C3, a quarter note B2, and a quarter note A2. The Brass part (fourth) has a whole rest in measure 115, followed by a quarter note G4, a quarter note A4, a quarter note B4, a quarter note C5, a quarter note B4, and a quarter note A4. The Magenta part (fifth) starts with a quarter note G4, followed by a quarter note A4, a quarter note B4, a quarter note C5, a quarter note B4, and a quarter note A4. The Riff Raff part (sixth) has a whole rest in measure 115, followed by a quarter note G4, a quarter note A4, a quarter note B4, a quarter note C5, a quarter note B4, and a quarter note A4. The Lead Guitar - Lower part (seventh) has a whole rest in measure 115, followed by a quarter note G4, a quarter note A4, a quarter note B4, a quarter note C5, a quarter note B4, and a quarter note A4.

118

Columbia

Lead Guitar - Upper

Bass Guitar

Brass

Magenta

Riff Raff

Lead Guitar - Lower

Detailed description of the musical score: The score is for page 18, measures 118-120. It features seven staves. The Columbia staff (treble clef) has a melodic line starting in measure 118 with a quarter rest, followed by eighth notes: G4, A4, B4, C5, B4, A4, G4, F4, E4, D4, C4. The Lead Guitar - Upper staff (treble clef) is silent. The Bass Guitar staff (bass clef) has a steady eighth-note bass line: G2, A2, B2, C3, D3, E3, F3, G3. The Brass staff (treble clef) plays chords in measure 118: G4, A4, B4, C5, B4, A4, G4, F4, E4, D4, C4. The Magenta staff (bass clef) has a melodic line identical to the Columbia staff. The Riff Raff staff (bass clef) has a melodic line identical to the Columbia staff. The Lead Guitar - Lower staff (treble clef) plays chords in measure 118: G4, A4, B4, C5, B4, A4, G4, F4, E4, D4, C4.

121

Columbia

Lead Guitar - Upper

Bass Guitar

Brass

Magenta

Riff Raff

Lead Guitar - Lower

124

Columbia

Bass Guitar

Magenta

Riff Raff

Lead Guitar - Lower

127

Columbia

Bass Guitar

Magenta

Riff Raff

Lead Guitar - Lower

130

Columbia

Lead Guitar - Upper

Bass Guitar

Brass

Magenta

Riff Raff

Lead Guitar - Lower

133

Columbia

Lead Guitar - Upper

Bass Guitar

Brass

Magenta

Riff Raff

Lead Guitar - Lower

136

Columbia

Lead Guitar - Upper

Bass Guitar

Brass

Magenta

Riff Raff

Lead Guitar - Lower

Detailed description of the musical score: The score is for measures 136, 137, and 138.
- **Columbia**: Treble clef. Measure 136: quarter note G4, quarter note A4, quarter note B4, quarter rest, quarter note C5. Measure 137: quarter rest, quarter note D5, quarter note E5, quarter note F5, quarter note G5. Measure 138: quarter note G5, quarter note A5, quarter note B5, quarter note C6.
- **Lead Guitar - Upper**: Treble clef. Measure 136: quarter rest, quarter note G4, quarter note A4, quarter note B4, quarter note C5. Measure 137: quarter note D5, quarter note E5, quarter note F5, quarter note G5. Measure 138: quarter note G5, quarter note A5, quarter note B5, quarter note C6.
- **Bass Guitar**: Bass clef. Measure 136: quarter note G2, quarter note A2, quarter note B2, quarter note C3. Measure 137: quarter note D3, quarter note E3, quarter note F3, quarter note G3. Measure 138: quarter note G3, quarter note A3, quarter note B3, quarter note C4.
- **Brass**: Treble clef. Measure 136: whole note chord G4, A4, B4, C5. Measure 137: whole rest. Measure 138: whole rest.
- **Magenta**: Bass clef. Measure 136: quarter note G2, quarter note A2, quarter note B2, quarter note C3. Measure 137: quarter note D3, quarter note E3, quarter note F3, quarter note G3. Measure 138: quarter note G3, quarter note A3, quarter note B3, quarter note C4.
- **Riff Raff**: Bass clef. Measure 136: quarter note G2, quarter note A2, quarter note B2, quarter note C3. Measure 137: quarter note D3, quarter note E3, quarter note F3, quarter note G3. Measure 138: quarter note G3, quarter note A3, quarter note B3, quarter note C4.
- **Lead Guitar - Lower**: Treble clef. Measure 136: quarter note G4, quarter note A4, quarter note B4, quarter note C5. Measure 137: quarter note D5, quarter note E5, quarter note F5, quarter note G5. Measure 138: quarter note G5, quarter note A5, quarter note B5, quarter note C6.

♩ = 172,800110

96

100

104

108

114

120

126

131

Lead Guitar - Upper

♩ = 172,800110

2

Lead Guitar - Upper

130

2

135

Bass Guitar

♩ = 172,800110

5

10

16

21

27

33

39

45

50

56

V.S.

62

68

74

80

86

92

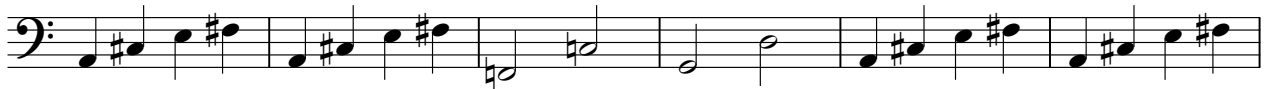

98

104

110

116

122

128

133

Orchestra Hit

Vol 23456 Vol 5 - TIMEWARP

♪ = 172,800110

35 **101**

Vol 23456 Vol 5 - TIMEWARP

Brass

♩ = 172,800110

33

39

2

46

6

57

28

90

97

12

114

120

2

6

131

79

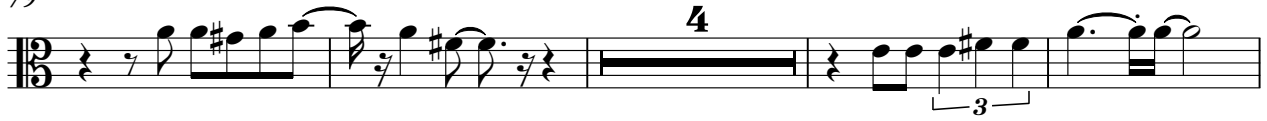

87

95

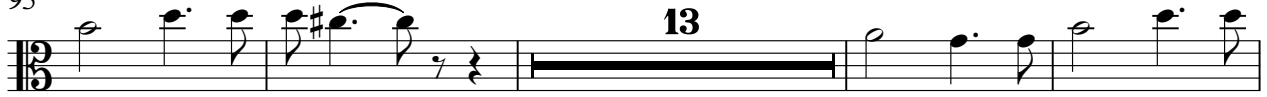

112

119

125

130

134

Riff Raff

♩ = 172,800110

4

10

18

23

29

34

40

47

52

57

16

2
77

Riff Raff

3

84

2

3

91

97

13

115

2

121

2

127

132

Lead Guitar - Lower

♩ = 172,800110

V.S.

87

92

97

101

105

109

114

119

124

129

V.S.

133
