

Vol 23456 Vol 6 - CRAZY

♩ = 100,000000

4 

Drums 

Rhythm Gt 

FretlessB 

Organ Ech 

Synth Bra 

Sea FX 

SoundrkSy 

Echo Drop 

6

8

Drums

FretlessB

Organ Ech

Synth Bra

Sea FX

SoundrkSy

Echo Drop

10

Drums

FretlessB

Organ Ech

Rev Cymba

Synth Bra

Sweep Pad

SoundrkSy

Echo Drop

12

Lead Vox  
Drums  
Rhythm Gt  
FretlessB  
Organ Ech  
Synth Bra  
SoundrkSy  
Echo Drop

14

Lead Vox  
Drums  
FretlessB  
Organ Ech  
Synth Bra  
Sweep Pad  
SoundrkSy

16

Lead Vox

Drums

Rhythm Gt

FretlessB

Organ Ech

Synth Bra

SoundrkSy

18

Drums

Rhythm Gt

FretlessB

Organ Ech

Rev Cymba

Synth Bra

Sweep Pad

SoundrkSy

20

Lead Vox

Drums

Rhythm Gt

FretlessB

Organ Ech

Rev Cymba

Synth Bra

SoundrkSy

22

Lead Vox

Drums

FretlessB

Organ Ech

Synth Bra

Sea FX

Sweep Pad

SoundrkSy

24

Lead Vox

Drums

Rhythm Gt

FretlessB

Organ Ech

SoundrkSy

Strings

26

Drums

Rhythm Gt

FretlessB

Organ Ech

Rev Cymba

Sea FX

Sweep Pad

SoundrkSy

Strings

28

Lead Vox

Drums

Rhythm Gt

Dist Guit

FretlessB

Organ Ech

Rev Cymba

Sea FX

Sweep Pad

Echo Drop

30

Lead Vox

Drums

Rhythm Gt

Dist Guit

FretlessB

Organ Ech

Rev Cymba

Sweep Pad

Echo Drop

31

Lead Vox

Drums

Rhythm Gt

Dist Guit

FretlessB

Organ Ech

Rev Cymba

Sweep Pad

Echo Drop

32

Lead Vox

Drums

Rhythm Gt

Dist Guit

FretlessB

Organ Ech

Rev Cymba

Sweep Pad

Echo Drop

33

Lead Vox

Drums

Rhythm Gt

Dist Guit

FretlessB

Organ Ech

Sweep Pad

Echo Drop

34

Lead Vox

Drums

Rhythm Gt

Dist Guit

FretlessB

Organ Ech

Sweep Pad

Echo Drop

35

Lead Vox

Drums

Rhythm Gt

Dist Guit

FretlessB

Organ Ech

Rev Cymba

Sweep Pad

SoundrkSy

Echo Drop

36

Lead Vox

Drums

Rhythm Gt

Dist Guit

FretlessB

Organ Ech

Rev Cymba

Sweep Pad

Echo Drop

37

Lead Vox

Drums

Rhythm Gt

Dist Guit

FretlessB

Organ Ech

Rev Cymba

Sweep Pad

Echo Drop

38

Lead Vox

Drums

Rhythm Gt

Dist Guit

FretlessB

Organ Ech

Sweep Pad

Echo Drop

39

Lead Vox

Drums

Rhythm Gt

Dist Guit

FretlessB

Organ Ech

Rev Cymba

Sea FX

Sweep Pad

SoundrkSy

Echo Drop

41

43

45

47

Drums

FretlessB

Organ Ech

Rev Cymba

Synth Bra

Sweep Pad

SoundrkSy

Echo Drop

49

Lead Vox

Drums

Rhythm Gt

FretlessB

Organ Ech

SoundrkSy

Echo Drop

51

Lead Vox

Drums

FretlessB

Organ Ech

Sweep Pad

SoundrkSy

53

Lead Vox

Drums

Rhythm Gt

FretlessB

Organ Ech

SoundrkSy

55

Drums

Rhythm Gt

FretlessB

Organ Ech

Rev Cymba

Sweep Pad

SoundrkSy

57

Lead Vox

Drums

Rhythm Gt

FretlessB

Organ Ech

Rev Cymba

SoundrkSy

59

Lead Vox

Drums

FretlessB

Organ Ech

Sea FX

Sweep Pad

SoundrkSy

61

Lead Vox

Drums

Rhythm Gt

FretlessB

Organ Ech

SoundrkSy

Strings

63

- Sweep Pad:** Features a sustained chord with a tremolo effect, indicated by a wavy line under the notes.

65

Lead Vox

Drums

Rhythm Gt

Dist Guit

FretlessB

Organ Ech

Rev Cymba

Sea FX

Sweep Pad

Echo Drop

67

Lead Vox

Drums

Rhythm Gt

Dist Guit

FretlessB

Organ Ech

Rev Cymba

Sweep Pad

Echo Drop

68

Lead Vox

Drums

Rhythm Gt

Dist Guit

FretlessB

Organ Ech

Rev Cymba

Sweep Pad

Echo Drop

69

Lead Vox

Drums

Rhythm Gt

Dist Guit

FretlessB

Organ Ech

Rev Cymba

Sweep Pad

Echo Drop

70

Lead Vox

Drums

Rhythm Gt

Dist Guit

FretlessB

Organ Ech

Sweep Pad

Echo Drop

71

Lead Vox

Drums

Rhythm Gt

Dist Guit

FretlessB

Organ Ech

Sweep Pad

Echo Drop

72

73

Lead Vox

Drums

Rhythm Gt

Dist Guit

FretlessB

Organ Ech

Rev Cymba

Sweep Pad

Echo Drop

74

Lead Vox

Drums

Rhythm Gt

Dist Guit

FretlessB

Organ Ech

Rev Cymba

Sweep Pad

Echo Drop

75

Lead Vox

Drums

Rhythm Gt

Dist Guit

FretlessB

Organ Ech

Sweep Pad

Echo Drop

76

Lead Vox

Drums

Rhythm Gt

Dist Guit

FretlessB

Organ Ech

Sea FX

Sweep Pad

Echo Drop

77

Lead Vox

Drums

Rhythm Gt

Organ Ech

Rev Cymba

Sea FX

SoundrkSy

78

Lead Vox

Drums

Rhythm Gt

Organ Ech

Rev Cymba

Sea FX

SoundrkSy

79

Drums

Rhythm Gt

Organ Ech

Rev Cymba

Sea FX

80

Drums

Organ Ech

Rev Cymba

81

82

83

84

85

Lead Vox

Drums

Piano Bas

Lead Guit

Dist Guit

FretlessB

Sea FX

Strings

Piano Bas

86

87

Lead Vox

Drums

Piano Bas

Lead Guit

Rhythm Gt

Dist Guit

FretlessB

Sweep Pad

Strings

Piano Bas

88

Lead Vox

Drums

Piano Bas

Lead Guit

Dist Guit

FretlessB

Sweep Pad

Strings

Piano Bas

89

Lead Vox

Drums

Piano Bas

Lead Guit

Rhythm Gt

Dist Guit

FretlessB

Sweep Pad

Strings

Piano Bas

90

Lead Vox

Drums

Piano Bas

Lead Guit

Dist Guit

FretlessB

Sweep Pad

Strings

Piano Bas

91

Lead Vox

Drums

Piano Bas

Lead Guit

Rhythm Gt

Dist Guit

FretlessB

Strings

Piano Bas

92

Lead Vox

Drums

Piano Bas

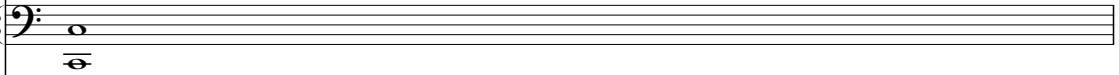

Lead Guit

Dist Guit

FretlessB

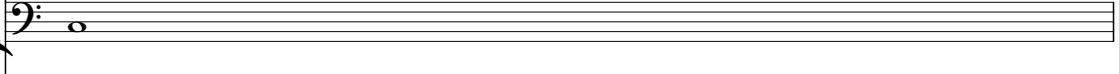

Sweep Pad

Strings

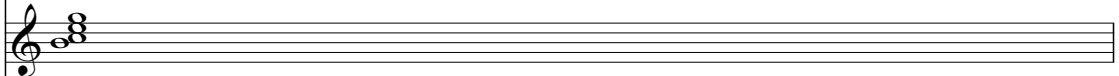

Piano Bas

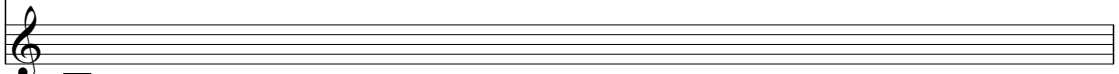

Guitar tablature showing fret numbers for the bass strings.

93

Lead Vox

Drums

Piano Bas

Lead Guit

Rhythm Gt

Dist Guit

FretlessB

Sweep Pad

Strings

Piano Bas

94

Lead Vox

Drums

Piano Bas

Dist Guit

FretlessB

Strings

Piano Bas

95

Lead Vox

Drums

Piano Bas

Dist Guit

FretlessB

Strings

Piano Bas

97

Lead Vox

Drums

Piano Bas

Dist Guit

FretlessB

Strings

Piano Bas

99

Lead Vox  
Drums  
Piano Bas  
Dist Guit  
FretlessB  
Strings  
Piano Bas

101

Lead Vox  
Drums  
Piano Bas  
Dist Guit  
FretlessB  
Strings  
Piano Bas

103

Lead Vox  
Drums  
Piano Bas  
Dist Guit  
FretlessB  
Strings  
Piano Bas

105

Lead Vox  
Drums  
Piano Bas  
Dist Guit  
FretlessB  
Strings  
Piano Bas

107

Lead Vox  
Drums  
Piano Bas  
Dist Guit  
FretlessB  
Strings  
Piano Bas

109

Lead Vox  
Drums  
Piano Bas  
Dist Guit  
FretlessB  
Strings  
Piano Bas

116

Drums

125

Drums

Vol 23456 Vol 6 - CRAZY

Lead Vox

♩ = 100,000000

11

14

17

22

25

30

34

39

50

53

Lead Vox

Lead Vox

3

99

102

105

107

25

Vol 23456 Vol 6 - CRAZY

Drums

♩ = 100,000000

3

V.S.

Drums

24

26

28

30

31

32

33

34

35

36

37

38

39

40

42

44

46

48

50

52

V.S.

54

56

58

60

62

64

65

67

68

69

70

71

72

73

74

75

76

77

78

79

V.S.

Drums

80

81

82

83

84

85

86

87

88

89

90

91

92

93

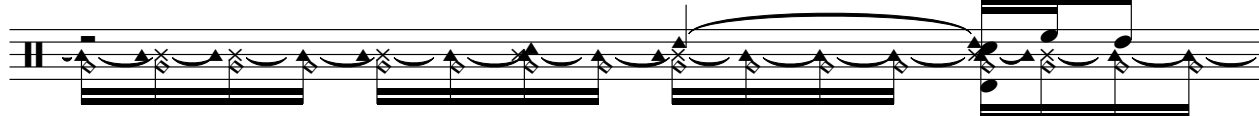

94

95

97

99

101

103

V.S.

8

105

Drums

3

107

109

115

124

129

Piano Bas

♩ = 100,000000

81

81

84

90

96

99

102

105

108

24

Lead Guit

Vol 23456 Vol 6 - CRAZY

♩ = 100,000000

84

88

92

40

Rhythm Gt

♩ = 100,000000

55 4

62

66

68

71

74

77 7

89

93 40

Dist Guit

♩ = 100,000000

27

30

34

37

40

25

67

71

74

76

8

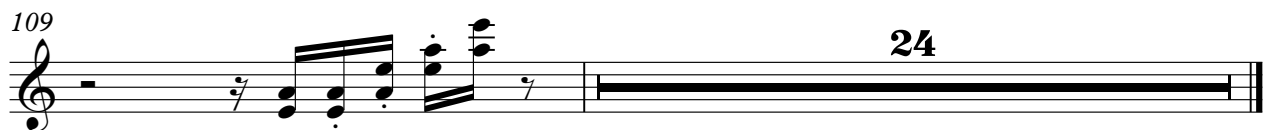
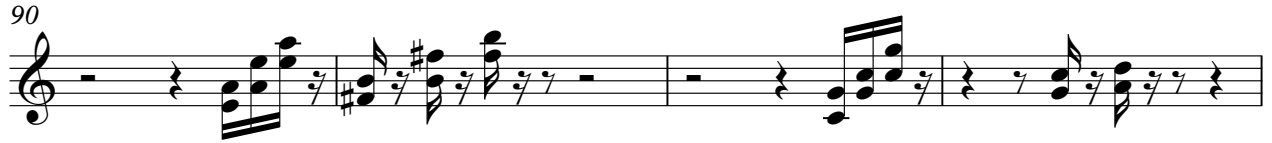

Vol 23456 Vol 6 - CRAZY

FretlessB

♩ = 100,000000

3

6

9

12

15

18

21

24

27

30

V.S.

34

38

42

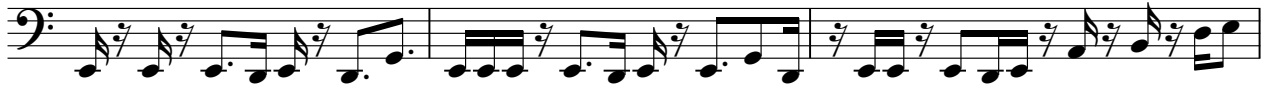

45

48

51

54

57

60

63

66

70

74

82

86

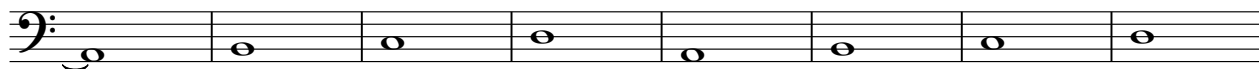

94

96

99

102

105

V.S.

4

FretlessB

108

24

Organ Ech

♩ = 100,000000

V.S.

45

47

49

51

53

55

57

59

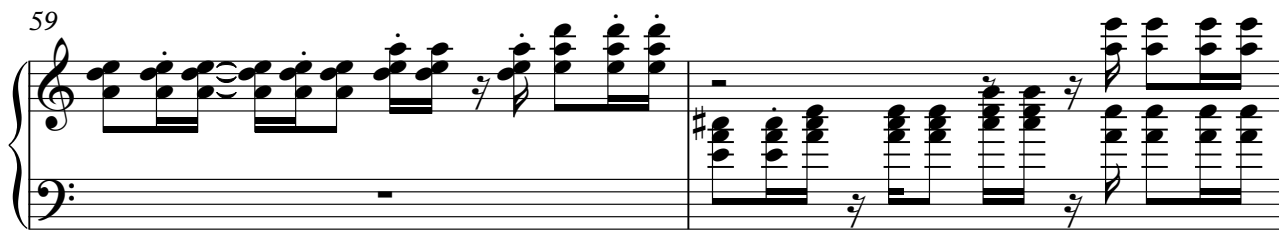

61

Organ Ech

63

65

68

71

74

77

83

49

♩ = 100,000000

2 3 3

12 7 6

29 2 3

40 3 3 7

56 6

68 2 3

78

81 52

♩ = 100,000000

3

6

8

10

14

20

18

41

43

45

47

48

85

♩ = 100,000000

3 3 13

22

5 11

41

3 13 5

64

11

81

48

Sweep Pad

♩ = 100,000000

11

22

32

43

53

64

73

83

88

2

# Sweep Pad

92

40

♩ = 100,000000

9

18

26

43

52

60

73

Echo Drop

♩ = 100,000000

4

7

10 **16**

29

38

43

46

49 **16**

71 **57**

Vol 23456 Vol 6 - CRAZY

Strings

♩ = 100,000000

24 34

62 20

87

95

102

107 24

Piano Bas

♩ = 100,000000

81

84

90

96

99

102

105

108

24