

Vol 23456 Vol 6 - Final

♩ = 117,999901

A tempo marking $\text{♩} = 117,999901$ is present at the top and bottom of the score.

8

warmstrings

leadbrass

bass pedals

effect

12

organ

warmstrings

leadbrass

underbrass

bass pedals

effect

16

organ

warmstrings

leadbrass

underbrass

bass pedals

effect

o o o o

20

organ

warmstrings

leadbrass

underbrass

bass pedals

effect

o o o o

23

26

crash

hihats

drums

drive guitar
T
A
B

slapbass

organ

warmstrings

leadbrass

underbrass

bass pedals

29

hihats

drums

drive guitar
T
A
B

slapbass

warmstrings

leadbrass

31

hihats

drums

drive guitar

slapbass

warmstrings

leadbrass

33

hihats

drums

drive guitar

slapbass

warmstrings

leadbrass

35

crash
hihats
drums
drive guitar
slapbass
warmstrings
leadbass

37

crash
hihats
drums
drive guitar
slapbass
warmstrings
leadbass

40

whistle

hihats

drums

drive guitar
TAB
B 2

slapbass

warmstrings

43

crash

hihats

drums

vocals

drive guitar
TAB
B 2

slapbass

warmstrings

46

hihats

drums

vocals

drive guitar
TAB
B 2 2 2

slapbass

warmstrings

49

crash

hihats

drums

vocals

drive guitar
TAB
B 2 4 0 0 0 0 0 0 0 0

slapbass

warmstrings

52

hihats
drums
vocals
drive guitar
slapbass
warmstrings
underbrass

54

hihats
drums
vocals
drive guitar
slapbass
warmstrings
leadbrass

56

hihats

drums

vocals

drive guitar
TAB
4 4 4 4 4 4 4 4 4 4 2 2 2 2 2 2

slapbass

warmstrings

leadbrass

underbrass

59

crash

hihats

drums

vocals

drive guitar
TAB
2 2 2 2 2 2 2 2 2 2 5 5 5 5 5 5 5 5 5

slapbass

warmstrings

leadbrass

61

hihats
drums
vocals
drive guitar
slapbass
warmstrings
leadbrass

63

hihats
drums
vocals
drive guitar
slapbass
warmstrings
leadbrass

65

crash

hihats

drums

vocals

drive guitar

slapbass

warmstrings

leadbass

2 2 2 2 2 2 2 2 2 0 0 0 0 0 0 0 0 2

68

hihats

drums

vocals

drive guitar

slapbass

warmstrings

2 2 2

71

crash

hihats

drums

vocals

drive guitar

slapbass

warmstrings

74

crash

hihats

drums

vocals

drive guitar

slapbass

warmstrings

77

hihats

drums

vocals

drive guitar

slapbass

warmstrings

leadbrass

underbrass

77

78

79

hihats

drums

vocals

drive guitar

slapbass

warmstrings

leadbrass

79

80

81

82

hihats
drums
vocals
drive guitar
slapbass
warmstrings
leadbrass
underbrass

85

hihats
drums
vocals
drive guitar
slapbass
warmstrings
leadbrass

87

hihats
drums
vocals
drive guitar
slapbass
warmstrings
leadbrass

89

hihats
drums
vocals
drive guitar
slapbass
warmstrings
leadbrass

91

crash

hihats

drums

vocals

drive guitar

slapbass

warmstrings

leadbrass

93

crash

hihats

drums

vocals

drive guitar

slapbass

warmstrings

leadbrass

95

crash

hihats

drums

drive guitar

slapbass

warmstrings

leadbass

97

crash

hihats

drums

lead guitar

drive guitar

slapbass

warmstrings

98

hihats

drums

lead guitar

drive guitar

slapbass

warmstrings

99

crash

hihats

drums

lead guitar

drive guitar

slapbass

warmstrings

101

crash

hihats

drums

lead guitar

drive guitar

slabass

warmstrings

103

hihats

drums

lead guitar

drive guitar

slabass

warmstrings

105

crash

hihats

drums

lead guitar

drive guitar

slapbass

warmstrings

106

hihats

drums

lead guitar

drive guitar

slapbass

warmstrings

107

crash

hihats

drums

lead guitar

drive guitar

slapbass

warmstrings

6 6 3

3 3 3 3 3 3 2 2 2 2

109

crash

hihats

drums

lead guitar

drive guitar

slapbass

warmstrings

111

crash
hihats
drums
lead guitar
drive guitar
slapbass
warmstrings
leadbrass

114

crash
hihats
drums
drive guitar
slapbass
warmstrings
leadbrass
underbrass

117

crash

hihats

drums

drive guitar

slapbass

organ

warmstrings

leadbrass

underbrass

drive guitar TAB: 2 4 0 2 2 0

120

crash

hihats

drums

vocals

drive guitar

slapbass

organ

warmstrings

leadbrass

underbrass

The drive guitar part includes a tab for the first measure: T A B 2. The second measure has fret numbers 2 and 4. The third measure has fret numbers 0, 4, 2, 0, 5, 5. The fourth measure has fret number 4.

124

crash

hihats

drums

vocals

drive guitar

slapbass

organ

warmstrings

leadbrass

127

hihats

drums

vocals

drive guitar

slapbass

warmstrings

leadbrass

129

hihats
drums
vocals
drive guitar
slapbass
warmstrings
leadbass

131

hihats
drums
vocals
drive guitar
slapbass
warmstrings
leadbass

133

crash

hihats

drums

vocals

drive guitar

slapbass

warmstrings

leadbass

135

crash

hihats

drums

vocals

drive guitar

slapbass

warmstrings

leadbass

138

hihats

drums

vocals

drive guitar

slapbass

warmstrings

leadbass

TAB

5 5 5 5 5 5 5 5 5 5 2 2 2 2 2 2 2 2 2 2

140

hihats

drums

vocals

drive guitar

slapbass

warmstrings

leadbass

TAB

0 0 0 0 0 0 0 0 0 0 2 2 2 2 2 2 2 2 2 2

142

hihats

drums

vocals

drive guitar
TAB
5 5 5 5 5 5 5 5 5 5 | 2 2 2 2 2 2 2 2 2 2

slapbass

warmstrings

leadbrass

144

crash

hihats

drums

vocals

drive guitar
TAB
0 0 0 0 0 0 0 0 0 0 | 2 2 2 2 2 2 4 4 4 4

slapbass

warmstrings

leadbrass

146

crash

hihats

drums

vocals

drive guitar

slapbass

warmstrings

leadbrass

149

hihats

drums

vocals

drive guitar

slapbass

warmstrings

leadbrass

151

hihats
drums
vocals
drive guitar
slapbass
warmstrings
leadbrass

153

hihats
drums
vocals
drive guitar
slapbass
warmstrings
leadbrass

155

hihats
drums
vocals
drive guitar
slapbass
warmstrings
leadbrass

157

crash
hihats
drums
vocals
drive guitar
slapbass
warmstrings
leadbrass

159

crash

hihats

drums

vocals

drive guitar

slapbass

warmstrings

leadbass

whistle

♩ = 117,999901

39

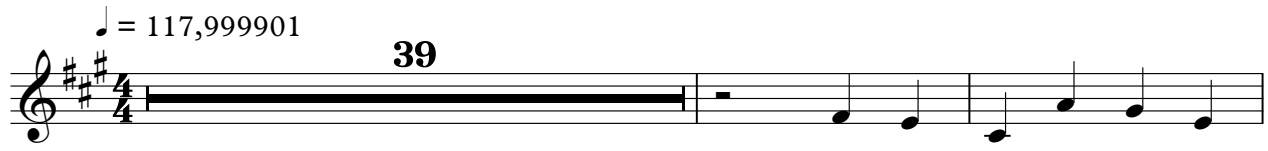

42

118

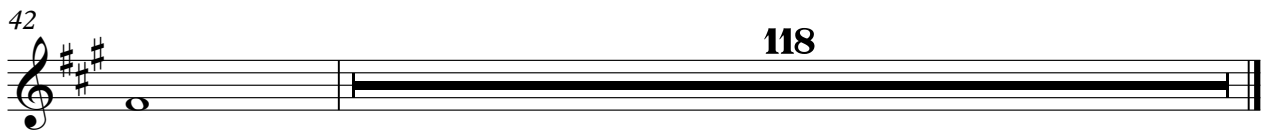

crash

♩ = 117,999901

26 7

38 3 5

51 8 7 5

74 16

96 2 3 2

108 3

117

124 7

136 9

148 9

hihats

♩ = 117,999901

26

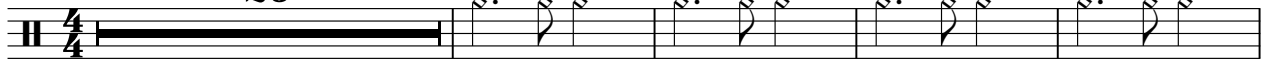

31

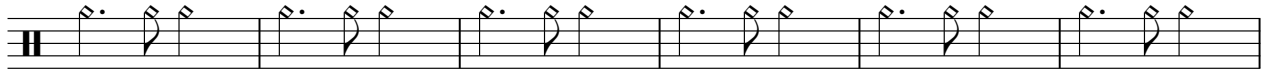

37

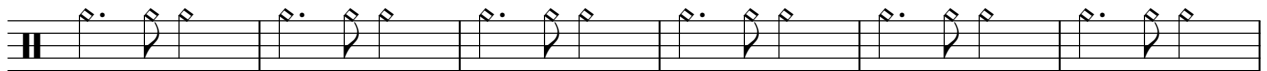

43

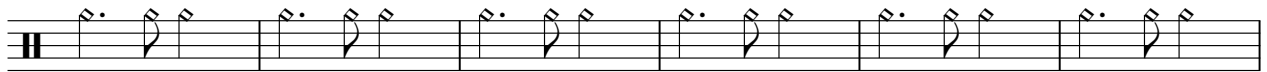

49

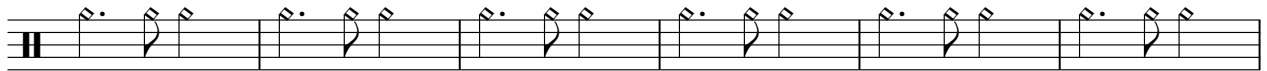

55

61

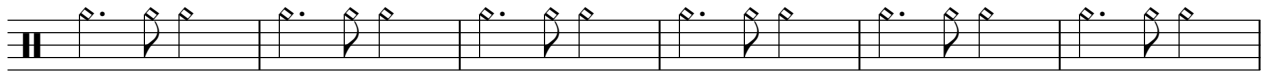

67

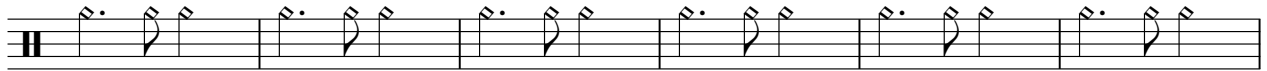

73

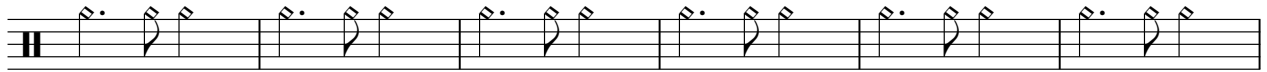

79

V.S.

2

hihats

85

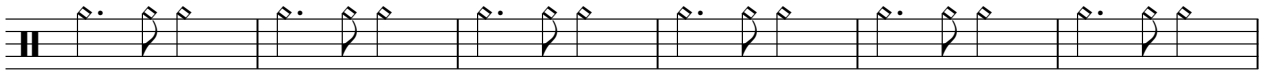

91

96

101

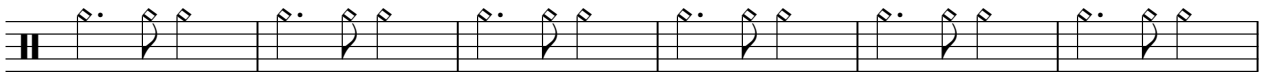

107

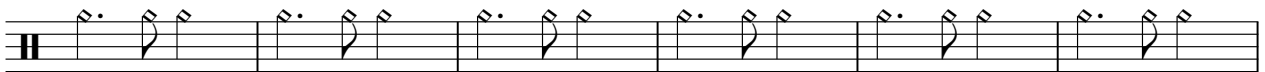

113

117

121

126

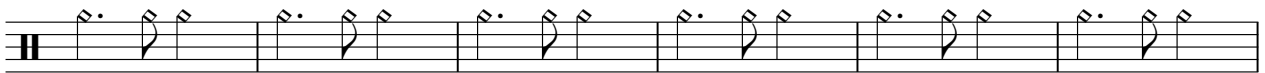

132

138

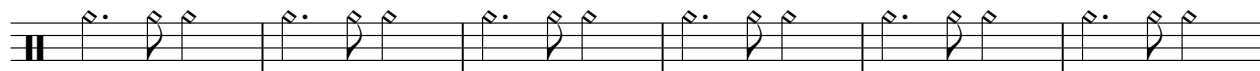

144

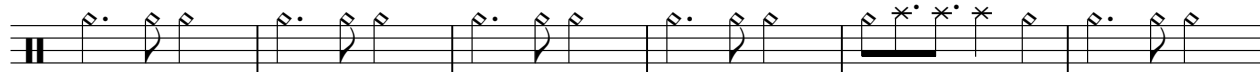

150

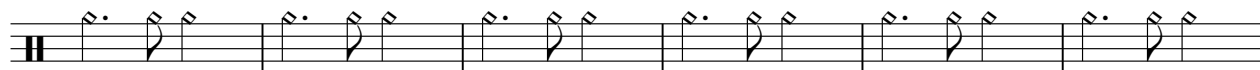

156

drums

♩ = 117,999901

24

27

31

35

39

43

47

51

55

59

V.S.

63

67

71

75

79

83

87

91

95

99

103

107

111

117

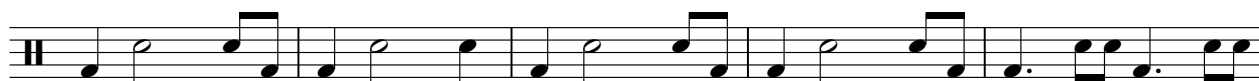

122

126

130

134

138

142

146

150

154

157

vocals

♩ = 117,999901

42

46

50

55

60

67

71

75

79

83

90 27

122 2

129 2

136

141

147

152

156

lead guitar

$\text{♩} = 117,999901$

96

98

99

101

105

106

107

109

48

drive guitar

♩ = 117,999901

26

E																			
B																			
G																			
D																			
A																			
E																			
A																			

28

T																			
A																			
B																			

30

T																			
A																			
B	0	0	0	0	0	0	0	0	0	0	0	0	0	0	0	0	0	0	0

32

T																			
A																			
B	5	5	5	5	5	5	5	5	5	5	5	5	5	5	5	5	5	5	5

34

T																			
A																			
B	0	0	0	0	0	0	0	0	0	0	0	0	0	0	0	0	0	0	0

36

T																			
A																			
B	0	0	0	0	0	0	0	0	0	0	0	0	0	0	0	0	0	0	0

38

T																			
A																			
B	4	4	4	4	4	4	4	4	4	4	4	4	4	4	4	4	4	4	4

45

T																			
A																			
B	2	2	2	2	2	2	2	2	2	4	0	0	0	0	0	0	0	0	0

52

T																			
A																			
B	2	2	2	2	2	2	2	2	2	2	2	0	0	0	0	0	0	0	0

54

T																			
A																			
B	2	2	2	2	2	2	0	0	0	0	0	0	0	0	0	0	0	0	0

V.S.

2 56

drive guitar

T																				
A																				
B	4	4	4	4	4	4	4	4	4	4	4	2	2	2	2	2	2			

59

T																				
A																				
B	2	2	2	2	2	2	2	2	2	2	2	2	5	5	5	5	5	5	5	5

61

T																				
A																				
B	2	2	2	2	2	2	2	2	2	2	2	0	0	0	0	0	0	0	0	0

63

T																				
A																				
B	2	2	2	2	2	2	2	2	2	2	2	5	5	5	5	5	5	5	5	5

65

T																				
A																				
B	2	2	2	2	2	2	2	2	2	2	0	0	0	0	0	0	0	0	0	2

69

T																				
A																				
B	2	2	2	2	2	2	2	2	4	0	0	0	0	0	0	0	0	0	0	0

76

T																				
A																				
B	2	2	2	2	2	2	2	2	2	0	0	0	0	0	0	4	4	4	4	4

78

T																				
A																				
B	2	2	2	2	2	2	0	0	0	0	0	0	0	0	0	0	0	0	0	0

80

T																				
A																				
B	4	4	4	4	4	4	4	4	4	4	2	2	2	2	2	2				

83

T																				
A																				
B	2	2	2	2	2	2	2	2	2	5	5	5	5	5	5	5	5	5	5	5

T		
A		
B	2 2 2 2 2 2 2 2	0 0 0 0 0 0 0 0

87

T		
A		
B	2 2 2 2 2 2 2 2	5 5 5 5 5 5 5 5

89

T		
A		
B	2 2 2 2 2 2 2 2	0 0 0 0 0 0 0 0

91

T		
A		
B	2 2 2 2 2 2 4 4 4 4	0 0 0 0 0 0 0 0 0 0

93

T			
A			
B	4 4 4 4 4 4 4 4	4 4 4 4 4 4 4 4	2 2

97

T		
A		
B	2 2 2 2 2 2 2 2	0 0 0 0 0 0 0 0

99

T		
A	0 0 0 0 0 0 0 0	
B		3 3 3 3 3 3 2 2 2 2

101

T		
A		
B	0 0 0 0 0 0 0 0	0 0 0 0 0 0 0 0

103

T		
A		
B	2 2 2 2 2 2 2 2	2 2 2 2 2 2 2 2

105

T		
A		
B	2 2 2 2 2 2 2 2	0 0 0 0 0 0 0 0

V.S.

T		
A	0 0 0 0 0 0 0 0 0 0	
B		3 3 3 3 3 3 2 2 2 2

109

T		
A		
B	0 0 0 0 0 0 0 0 0 0	0 0 0 0 0 0 0 0 0 0

111

T			
A			
B	2 2 2 2 2 2 2 2 2 2	4 4 4 4 4 4 4 4 4 4	2 4

114

T					
A	0		0	2	
B		2			0 2 4 0

119

T							
A							
B	2 2	0 2	2 4	0 4 2 0	5 5	4 4	

125

T		
A		
B	2 2 2 2 2 2 2 2 2 2	5 5 5 5 5 5 5 5 5 5

127

T		
A		
B	2 2 2 2 2 2 2 2 2 2	0 0 0 0 0 0 0 0 0 0

129

T		
A		
B	2 2 2 2 2 2 2 2 2 2	5 5 5 5 5 5 5 5 5 5

131

T		
A		
B	2 2 2 2 2 2 2 2 2 2	0 0 0 0 0 0 0 0 0 0

133

T		
A		
B	2 2 2 2 2 2 4 4 4 4	0 0 0 0 0 0 0 0 0 0

T			
A			
B	4 4 4 4 4 4 4 4 4 4 4		2 2 2 2 2 2 2 2 2 2

138

T			
A			
B	5 5 5 5 5 5 5 5 5 5		2 2 2 2 2 2 2 2 2 2

140

T			
A			
B	0 0 0 0 0 0 0 0 0 0		2 2 2 2 2 2 2 2 2 2

142

T			
A			
B	5 5 5 5 5 5 5 5 5 5		2 2 2 2 2 2 2 2 2 2

144

T			
A			
B	0 0 0 0 0 0 0 0 0 0		2 2 2 2 2 2 4 4 4 4

146

T			
A			
B	0 0 0 0 0 0 0 0 0 0		4 4 4 4 4 4 4 4 4 4

149

T			
A			
B	2 2 2 2 2 2 2 2 2 2		5 5 5 5 5 5 5 5 5 5

151

T			
A			
B	2 2 2 2 2 2 2 2 2 2		0 0 0 0 0 0 0 0 0 0

153

T			
A			
B	2 2 2 2 2 2 2 2 2 2		5 5 5 5 5 5 5 5 5 5

155

T			
A			
B	2 2 2 2 2 2 2 2 2 2		0 0 0 0 0 0 0 0 0 0

V.S.

6 157

drive guitar

T																			
A																			
B	2	2	2	2	2	2	4	4	4	4	4	4	0	0	0	0	0	0	0

159

T																			
A																			
B	4	4	4	4	4	4	4	4	4	4	4	4	4	4	4	4	4	4	4

slapbass

♩ = 117,999901

26

29

32

35

38

41

44

47

50

53

V.S.

56

60

63

66

69

72

75

78

82

86

89

92

95

98

101

104

107

110

114

119

V.S.

125

128

131

134

138

141

144

147

151

154

157

159

Vol 23456 Vol 6 - Final

organ

♩ = 117,999901

14

21

27

90

121

36

Vol 23456 Vol 6 - Final

warmstrings

♩ = 117,999901

6

14

22

30

39

48

56

63

72

80

V.S.

87

96

105

114

123

132

141

150

156

leadbrass

♩ = 117,999901

6

10

14

18

22

26

30

34

37

15

54

59

63

67

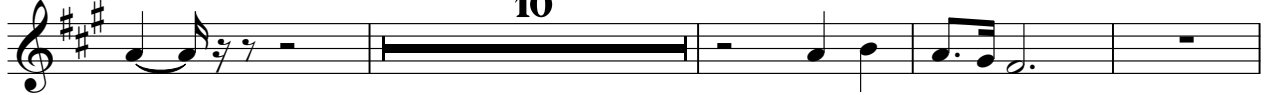

81

85

89

93

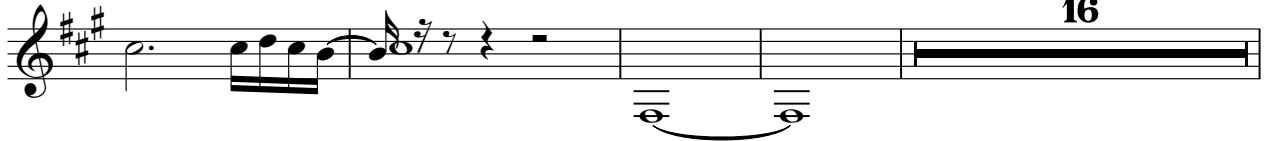

113

117

underbrass

♩ = 117,999901

2 7

15

21

26

26 5 18

77

5 32 2 3

118

40

bass pedals

♩ = 117,999901

2

1 2 3 4 5 6 7 8 9

10

10 11 12 13 14 15 16 17

18

18 19 20 21 22 23

24

134

24 25 26 27 28

effect

Vol 23456 Vol 6 - Final

♩ = 117,999901

10

19
