

Clint Black - Good run Of bad Luck

♩ = 156,999832

The musical score is arranged in a multi-stem format. The instruments and their parts are as follows:

♩ = 156,999832

2

5

8

11

Harm. Perc. J. Gtr. J. Gtr. A. Bass E. Bass

14

Harm. Perc. J. Gtr. J. Gtr. A. Bass E. Bass

17

Harm. Perc. J. Gtr. A. Bass E. Bass

20

Perc. J. Gtr. J. Gtr. A. Bass E. Bass

23

Perc. J. Gtr. J. Gtr. A. Bass E. Bass

26

Perc. J. Gtr. J. Gtr. A. Bass E. Bass

29

32

35

Perc.

J. Gtr.

J. Gtr.

A. Bass

E. Bass

Pad 6

38

Perc.

J. Gtr.

J. Gtr.

E. Gtr.

A. Bass

E. Bass

E. Bass

Pad 6

41 7

44

53

56

59

62

Perc. J. Gtr. A. Bass E. Bass E. Bass

65

Perc. J. Gtr. A. Bass E. Bass E. Bass

68

Perc. J. Gtr. A. Bass E. Bass E. Bass Vln.

71

Perc.

J. Gtr.

A. Bass

E. Bass

E. Bass

Vln.

74

Harm.

Perc.

J. Gtr.

A. Bass

E. Bass

E. Bass

Vln.

77

Perc.

J. Gtr.

A. Bass

E. Bass

E. Bass

Vln.

80

Harm.

Perc.

J. Gtr.

A. Bass

E. Bass

E. Bass

Vln.

83

86

89

Harm.
Perc.
J. Gtr.
J. Gtr.
E. Gtr.
A. Bass
E. Bass
E. Bass

92

Harm.
Perc.
J. Gtr.
J. Gtr.
E. Gtr.
A. Bass
E. Bass
E. Bass

95

98

Perc.
J. Gtr.
J. Gtr.
J. Gtr.
E. Gtr.
A. Bass
E. Bass
E. Bass
Pad 6

102

Harm.
Perc.
J. Gtr.
E. Gtr.
A. Bass
E. Bass
E. Bass

104

Percussion

Clint Black - Good run Of bad Luck

♩ = 156,999832

5

8

11

13

15

17

19

21

23

V.S.

25

27

29

31

34

37

40

43

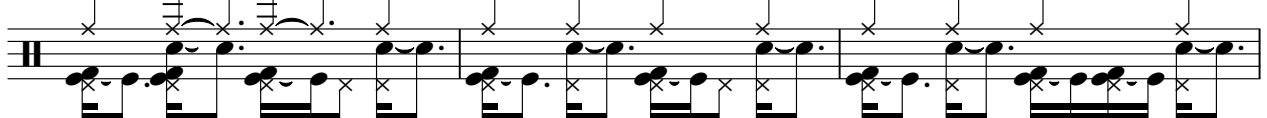

46

49

Percussion

72

75

78

81

84

87

90

93

96

99

Percussion

102

104

♩ = 156,999832

8

13

17

21

25

30

35

41

46

V.S.

♩ = 156,999832

6

11

86

99

5

♩ = 156,999832

4 8 7

22 2 3

30

38

46 2 2

55 27

85

89

93

97 7

Electric Guitar

Clint Black - Good run Of bad Luck

♩ = 156,999832

6

11 29

43

48 35

88

96

101

Acoustic Bass Clint Black - Good run Of bad Luck

♩ = 156,999832

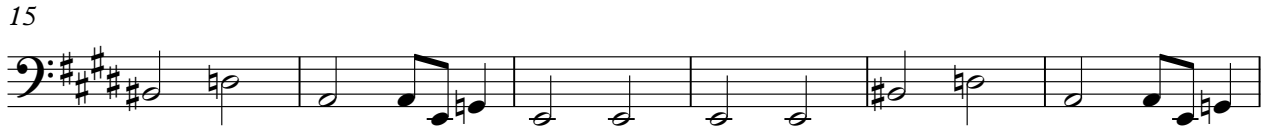

V.S.

60

66

72

77

83

88

94

101

Electric Bass

Clint Black - Good run Of bad Luck

♩ = 156,999832

9

15

21

27

33

38

43

48

54

V.S.

Electric Bass

Clint Black - Good run Of bad Luck

♩ = 156,999832

39

43

48

10

63

68

74

81

87

91

95

V.S.

2

Electric Bass

99

103

Pad 6 (Metallic) Clint Black - Good run Of bad Luck

♩ = 156,999832

29

35

43

49

48

6

Violin

Clint Black - Good run Of bad Luck

♩ = 156,999832

48

52

57

11

73

79

23