

Vonie Morrison & Johnny Russell - Act Naturally

♩ = 154,000153

Std Drums

Ryth Gtr Nylon Bk32

Muted Gtr

Fretless E. Bass

Lead Rock Organ 3

♩ = 154,000153

Lead Dbl Syn Calliope

4

Std Drums

Ryth Gtr Nylon Bk32

Muted Gtr

Fretless E. Bass

6

6

Std Drums

Ryth Gtr Nylon Bk32

Muted Gtr

Fretless E. Bass

Lead Rock Organ 3

Lead Dbl Syn Calliope

8

8

Std Drums

Ryth Gtr Nylon Bk32

Muted Gtr

Fretless E. Bass

Lead Rock Organ 3

Lead Dbl Syn Calliope

10

Std Drums

Ryth Gtr Nylon Bk32

Muted Gtr

Fretless E. Bass

Lead Rock Organ 3

Lead Dbl Syn Calliope

12

Std Drums

Ryth Gtr Nylon Bk32

Muted Gtr

Fretless E. Bass

Lead Rock Organ 3

Lead Dbl Syn Calliope

14

Std Drums

Ryth Gtr Nylon Bk32

Muted Gtr

Fretless E. Bass

Lead Rock Organ 3

Lead Dbl Syn Calliope

16

Std Drums

Ryth Gtr Nylon Bk32

Muted Gtr

Fretless E. Bass

Lead Rock Organ 3

Lead Dbl Syn Calliope

18

Std Drums

Ryth Gtr Nylon Bk32

Muted Gtr

Fretless E. Bass

Lead Rock Organ 3

Lead Dbl Syn Calliope

20

Std Drums

Ryth Gtr Nylon Bk32

Muted Gtr

Fretless E. Bass

Lead Rock Organ 3

Lead Dbl Syn Calliope

22

Std Drums

Ryth Gtr Nylon Bk32

Muted Gtr

Fretless E. Bass

Lead Rock Organ 3

Lead Dbl Syn Calliope

24

Std Drums

Ryth Gtr Nylon Bk32

Fretless E. Bass

Lead Rock Organ 3

Lead Dbl Syn Calliope

26

Std Drums

Ryth Gtr Nylon Bk32

Muted Gtr

Fretless E. Bass

Lead Rock Organ 3

Lead Dbl Syn Calliope

28

Std Drums

Ryth Gtr Nylon Bk32

Muted Gtr

Fretless E. Bass

Lead Rock Organ 3

Lead Dbl Syn Calliope

30

Std Drums

Ryth Gtr Nylon Bk32

Muted Gtr

Fretless E. Bass

Lead Rock Organ 3

Lead Dbl Syn Calliope

32

Std Drums

Ryth Gtr Nylon Bk32

Muted Gtr

Fretless E. Bass

Lead Rock Organ 3

Lead Dbl Syn Calliope

34

Std Drums

Ryth Gtr Nylon Bk32

Muted Gtr

Fretless E. Bass

Lead Rock Organ 3

Lead Dbl Syn Calliope

36

Std Drums

Ryth Gtr Nylon Bk32

Muted Gtr

Fretless E. Bass

Lead Rock Organ 3

Lead Dbl Syn Calliope

38

Std Drums

Ryth Gtr Nylon Bk32

Muted Gtr

Fretless E. Bass

Lead Rock Organ 3

Lead Dbl Syn Calliope

40

Std Drums

Ryth Gtr Nylon Bk32

Muted Gtr

Fretless E. Bass

Lead Rock Organ 3

Lead Dbl Syn Calliope

42

Std Drums

Ryth Gtr Nylon Bk32

Muted Gtr

Fretless E. Bass

Lead Rock Organ 3

Lead Dbl Syn Calliope

44

Std Drums

Ryth Gtr Nylon Bk32

Muted Gtr

Fretless E. Bass

Lead Rock Organ 3

Lead Dbl Syn Calliope

46

Std Drums

Ryth Gtr Nylon Bk32

Muted Gtr

Fretless E. Bass

Lead Rock Organ 3

Lead Dbl Syn Calliope

48

Std Drums

Ryth Gtr Nylon Bk32

Muted Gtr

Fretless E. Bass

Lead Rock Organ 3

Lead Dbl Syn Calliope

50

Std Drums

Ryth Gtr Nylon Bk32

Muted Gtr

Fretless E. Bass

Lead Rock Organ 3

Lead Dbl Syn Calliope

52

Std Drums

Ryth Gtr Nylon Bk32

Muted Gtr

Fretless E. Bass

Lead Rock Organ 3

Lead Dbl Syn Calliope

55

Std Drums

Ryth Gtr Nylon Bk32

Muted Gtr

Fretless E. Bass

57

Std Drums

Ryth Gtr Nylon Bk32

Muted Gtr

Fretless E. Bass

59

Std Drums

Ryth Gtr Nylon Bk32

Muted Gtr

Fretless E. Bass

61

Std Drums

Ryth Gtr Nylon Bk32

Muted Gtr

Fretless E. Bass

Lead Rock Organ 3

Lead Dbl Syn Calliope

63

Std Drums

Ryth Gtr Nylon Bk32

Muted Gtr

Fretless E. Bass

Lead Rock Organ 3

Lead Dbl Syn Calliope

65

Std Drums

Ryth Gtr Nylon Bk32

Muted Gtr

Fretless E. Bass

Lead Rock Organ 3

Lead Dbl Syn Calliope

67

Std Drums

Ryth Gtr Nylon Bk32

Fretless E. Bass

Lead Rock Organ 3

Lead Dbl Syn Calliope

69

Std Drums

Ryth Gtr Nylon Bk32

Muted Gtr

Fretless E. Bass

Lead Rock Organ 3

Lead Dbl Syn Calliope

71

Std Drums

Ryth Gtr Nylon Bk32

Fretless E. Bass

Lead Rock Organ 3

Lead Dbl Syn Calliope

73

Std Drums

Ryth Gtr Nylon Bk32

Muted Gtr

Fretless E. Bass

Lead Rock Organ 3

Lead Dbl Syn Calliope

75

Std Drums

Ryth Gtr Nylon Bk32

Fretless E. Bass

Lead Rock Organ 3

Lead Dbl Syn Calliope

77

77

Std Drums

Ryth Gtr Nylon Bk32

Muted Gtr

Fretless E. Bass

Lead Rock Organ 3

Lead Dbl Syn Calliope

79

79

Std Drums

Ryth Gtr Nylon Bk32

Fretless E. Bass

Lead Rock Organ 3

Lead Dbl Syn Calliope

81

Std Drums

Ryth Gtr Nylon Bk32

Muted Gtr

Fretless E. Bass

Lead Rock Organ 3

Lead Dbl Syn Calliope

83

Std Drums

Ryth Gtr Nylon Bk32

Fretless E. Bass

Lead Rock Organ 3

Lead Dbl Syn Calliope

85

Std Drums

Ryth Gtr Nylon Bk32

Muted Gtr

Fretless E. Bass

Lead Rock Organ 3

Lead Dbl Syn Calliope

87

Std Drums

Ryth Gtr Nylon Bk32

Fretless E. Bass

Lead Rock Organ 3

Lead Dbl Syn Calliope

89

Std Drums

Ryth Gtr Nylon Bk32

Muted Gtr

Fretless E. Bass

Lead Rock Organ 3

Lead Dbl Syn Calliope

91

Std Drums

Ryth Gtr Nylon Bk32

Muted Gtr

Fretless E. Bass

Lead Rock Organ 3

Lead Dbl Syn Calliope

93

Std Drums

Ryth Gtr Nylon Bk32

Muted Gtr

Fretless E. Bass

Lead Rock Organ 3

Lead Dbl Syn Calliope

95

Std Drums

Ryth Gtr Nylon Bk32

Muted Gtr

Fretless E. Bass

Lead Rock Organ 3

Lead Dbl Syn Calliope

97

Std Drums

Ryth Gtr Nylon Bk32

Muted Gtr

Fretless E. Bass

Lead Rock Organ 3

Lead Dbl Syn Calliope

99

Std Drums

Ryth Gtr Nylon Bk32

Fretless E. Bass

Lead Rock Organ 3

Lead Dbl Syn Calliope

101

Std Drums

Ryth Gtr Nylon Bk32

Muted Gtr

Fretless E. Bass

Lead Rock Organ 3

Lead Dbl Syn Calliope

103

Std Drums

Ryth Gtr Nylon Bk32

Fretless E. Bass

Lead Rock Organ 3

Lead Dbl Syn Calliope

105

Std Drums

Ryth Gtr Nylon Bk32

Muted Gtr

Fretless E. Bass

Lead Rock Organ 3

Lead Dbl Syn Calliope

107

Std Drums

Ryth Gtr Nylon Bk32

Muted Gtr

Fretless E. Bass

Lead Rock Organ 3

Lead Dbl Syn Calliope

109

Std Drums

Ryth Gtr Nylon Bk32

Muted Gtr

Fretless E. Bass

Lead Rock Organ 3

Lead Dbl Syn Calliope

111

Std Drums

Ryth Gtr Nylon Bk32

Muted Gtr

Fretless E. Bass

113

Std Drums

Ryth Gtr Nylon Bk32

Muted Gtr

Fretless E. Bass

115

Ryth Gtr Nylon Bk32

Muted Gtr

Fretless E. Bass

Vonie Morrison & Johnny Russell - Act Naturally

Std Drums

♩ = 154,000153

2

5

8

11

14

17

20

24

27

30

V.S.

33

36

39

42

45

48

51

55

58

61

Std Drums

64

67

70

73

76

80

83

86

89

92

V.S.

Std Drums

95

98

101

104

107

111

113

♩ = 154,000153

2

7

12

18

23

27

31

35

40

45

3

51

56

61

66

71

77

82

86

90

94

99

104

109

113

Vonie Morrison & Johnny Russell - Act Naturally

Muted Gtr

♩ = 154,000153

5

10

17

21

29

34

38

43

49

Muted Gtr

54

58

62

67

74

82

89

93

98

105

109

Muted Gtr

3

113

Fretless E. Bass

Vonie Morrison & Johnny Russell - Act Naturally

♩ = 154,000153

2

8

14

20

26

32

37

43

49

55

V.S.

61

67

73

79

85

91

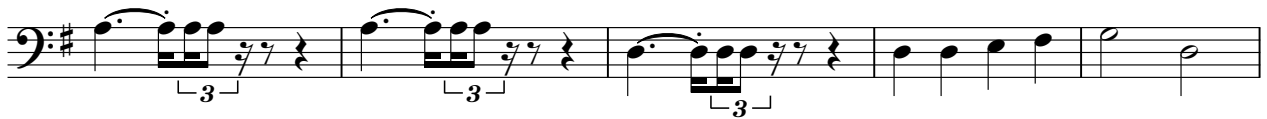

96

102

108

113

Lead Rock Organ 3

Vonie Morrison & Johnny Russell - Act Naturally

♩ = 154,000153

6

12

17

22

27

32

37

43

48

53

65

70

75

80

85

91

96

102

107

Lead Dbl Syn Calliope

Vonie Morrison & Johnny Russell - Act Naturally

♩ = 154,000153

6

12

17

22

27

32

38

43

48

52

8

62

67

72

77

83

88

94

99

104

108

