

Vronique Sanson - Alia Soza 2

0.0"
1.1,00
(c) Midi Service

♩ = 89,999954

- Chant Fugain**: Treble clef, 2/4 time signature, mostly rests.
- Chant Sanson**: Treble clef, 2/4 time signature, mostly rests.
- Trumpet**: Treble clef, 2/4 time signature, mostly rests.
- Drums**: Drum set notation, 2/4 time signature, featuring a complex rhythmic pattern with snare, hi-hat, and kick drum.
- Marimba**: Treble clef, 2/4 time signature, mostly rests.
- Clean Gtr**: Treble clef, 2/4 time signature, mostly rests with some melodic fragments.
- MuteGtr**: Bass clef, 2/4 time signature, playing a rhythmic pattern of eighth notes.
- Basse**: Bass clef, 2/4 time signature, playing a simple bass line.
- ElPiano2**: Grand piano, 2/4 time signature, playing sustained chords in the right hand.
- BrasSect**: Treble clef, 2/4 time signature, mostly rests.
- Polysynth**: Treble clef, 2/4 time signature, playing sustained chords.
- Strings 1**: Bass clef, 2/4 time signature, playing a melodic line with some rests.

Tempo: ♩ = 89,999954

Copyright: (c) Midi Service

5

Chant Fugain

Drums

Clean Gtr

MuteGtr

Basse

ElPiano2

Polysynth

Strings 1

8

Drums

Clean Gtr

MuteGtr

Basse

ElPiano2

Polysynth

Strings 1

11

Drums

Clean Gtr

Mute Gtr

Basse

ElPiano2

Polysynth

Strings 1

14

17

Drums

Clean Gtr

Mute Gtr

Basse

ElPiano2

Polysynth

Strings 1

18

Chant Fugain

(c)Midi.Service..Revente.et.ÿchange.interdits.!

Chant Sanson

Drums

Clean Gtr

MuteGtr

Basse

ElPiano2

Polysynth

20

Chant Fugain

Chant Sanson

Drums

Clean Gtr

MuteGtr

Basse

ElPiano2

Polysynth

The key signature changes from one flat (Bb) in measure 20 to one sharp (F#) in measure 22.

23

Chant Fugain

Chant Sanson

Drums

Clean Gtr

MuteGtr

Basse

ElPiano2

Polysynth

26

Chant Fugain

Chant Sanson

Drums

Clean Gtr

MuteGtr

Basse

ElPiano2

Polysynth

29

Chant Fugain

Chant Sanson

Drums

Clean Gtr

Mute Gtr

Basse

ElPiano2

Polysynth

31

Chant Fugain

Chant Sanson

Drums

Clean Gtr

MuteGtr

Basse

ElPiano2

Polysynth

33

Chant Fugain

Chant Sanson

Drums

Clean Gtr

MuteGtr

Basse

ElPiano2

Polysynth

36

Chant Fugain

Chant Sanson

Drums

Clean Gtr

MuteGtr

Basse

ElPiano2

Polysynth

38

Chant Fugain

Chant Sanson

Drums

Clean Gtr

MuteGtr

Basse

ElPiano2

Polysynth

40

Chant Fugain

Chant Sanson

Drums

Clean Gtr

MuteGtr

Basse

ElPiano2

Polysynth

43

Chant Fugain

Chant Sanson

Drums

Clean Gtr

MuteGtr

Basse

ElPiano2

Polysynth

46

Chant Fugain

Chant Sanson

Drums

Clean Gtr

MuteGtr

Basse

ElPiano2

Polysynth

49

Chant Fugain

Drums

Clean Gtr

Basse

ElPiano2

Polysynth

52

Chant Fugain

Drums

Clean Gtr

Basse

ElPiano2

Polysynth

55

Chant Fugain

Drums

Clean Gtr

Basse

ElPiano2

Polysynth

58

Chant Fugain

Chant Sanson

Drums

Clean Gtr

Basse

ElPiano2

Polysynth

61

Chant Fugain

Chant Sanson

Drums

Clean Gtr

Basse

ElPiano2

Polysynth

Detailed description of the musical score: The score is for page 22, starting at measure 61. It consists of seven staves. The top two staves, 'Chant Fugain' and 'Chant Sanson', are in treble clef with a key signature of one sharp (F#) and a 7/8 time signature. 'Chant Fugain' begins with a melodic line that includes a slur over measures 62 and 63. 'Chant Sanson' has a similar melodic line. The 'Drums' staff uses a standard drum notation with a snare drum (x) and a bass drum (o). It features a complex rhythmic pattern in the first two measures, including a triplet of eighth notes in the second measure. The 'Clean Gtr' staff is in treble clef and shows a series of chords and melodic fragments, including a triplet of eighth notes in the second measure. The 'Basse' staff is in bass clef and has a simple bass line. The 'ElPiano2' staff is in grand staff (treble and bass clefs) and has a complex harmonic structure with many accidentals. The 'Polysynth' staff is in treble clef and has a few chords and a long note.

64

Chant Fugain

Chant Sanson

Drums

Marimba

Clean Gtr

Mute Gtr

Basse

ElPiano2

Polysynth

67

Chant Fugain

Chant Sanson

Drums

Marimba

Clean Gtr

MuteGtr

Basse

ElPiano2

Polysynth

70

Chant Fugain

Chant Sanson

Drums

Marimba

Clean Gtr

MuteGtr

Basse

ElPiano2

Polysynth

72

Chant Sanson

Drums

Marimba

Clean Gtr

MuteGtr

Basse

ElPiano2

Polysynth

74

Chant Fugain

Chant Sanson

Drums

Marimba

Clean Gtr

MuteGtr

Basse

ElPiano2

Polysynth

76

Trumpet

Drums

Marimba

Clean Gtr

MuteGtr

Basse

ElPiano2

78

Trumpet

Drums

Marimba

Clean Gtr

MuteGtr

Basse

ElPiano2

3

80

Trumpet

Drums

Marimba

Clean Gtr

MuteGtr

Basse

ElPiano2

82

Trumpet

Drums

Marimba

Clean Gtr

MuteGtr

Basse

ElPiano2

84

Trumpet

Drums

Marimba

Clean Gtr

Mute Gtr

Basse

ElPiano2

Detailed description of the musical score: The score is for measures 84 through 87. The Trumpet part (top staff) starts with a treble clef, a key signature of one flat (B-flat), and a common time signature. It features a melodic line with eighth and sixteenth notes, including a triplet of eighth notes in measure 87. The Drums part (second staff) uses a standard drum notation with various symbols for snare, hi-hat, and bass drum. The Marimba part (third staff) has a treble clef and a key signature of one sharp (F#), playing a rhythmic pattern of eighth notes. The Clean Gtr part (fourth staff) has a treble clef and a key signature of one flat, playing a series of chords. The Mute Gtr part (fifth staff) has a bass clef and a key signature of one flat, playing a bass line with eighth notes. The Basse part (sixth staff) has a bass clef and a key signature of one flat, playing a bass line with eighth notes. The ElPiano2 part (bottom staff) has a grand staff (treble and bass clefs) and a key signature of one flat, playing a complex accompaniment with chords and moving lines.

86

Trumpet

Drums

Marimba

Clean Gtr

MuteGtr

Basse

ElPiano2

88

Trumpet

Drums

Marimba

Clean Gtr

MuteGtr

Basse

ElPiano2

90

Chant Fugain

Trumpet

Drums

Marimba

Clean Gtr

MuteGtr

Basse

ElPiano2

93

Chant Fugain

Drums

Clean Gtr

Basse

ElPiano2

Polysynth

95

Chant Fugain

Drums

Clean Gtr

Basse

ElPiano2

Polysynth

Double bar line

98

Chant Fugain

Drums

Clean Gtr

Basse

ElPiano2

Polysynth

Double bar line

100

Chant Fugain

Drums

Clean Gtr

Basse

ElPiano2

Polysynth

103

Chant Fugain

Chant Sanson

Drums

Clean Gtr

Basse

ElPiano2

Polysynth

This musical score is for page 103 and includes the following parts:

106

Chant Fugain

Chant Sanson

Drums

Clean Gtr

Basse

ElPiano2

Polysynth

108

Chant Fugain

Chant Sanson

Drums

Marimba

Clean Gtr

Mute Gtr

Basse

ElPiano2

Polysynth

111

Chant Fugain

Chant Sanson

Drums

Marimba

Clean Gtr

MuteGtr

Basse

ElPiano2

Polysynth

113

Chant Fugain

Chant Sanson

Drums

Marimba

Clean Gtr

MuteGtr

Basse

ElPiano2

Polysynth

115

Chant Fugain

Chant Sanson

Drums

Marimba

Clean Gtr

MuteGtr

Basse

ElPiano2

Polysynth

117

Chant Sanson

Drums

Marimba

Clean Gtr

MuteGtr

Basse

ElPiano2

Polysynth

119

Chant Fugain

Chant Sanson

Drums

Marimba

Clean Gtr

Mute Gtr

Basse

ElPiano2

Polysynth

121

Chant Fugain

Chant Sanson

Drums

Marimba

Clean Gtr

Mute Gtr

Basse

ElPiano2

Polysynth

123

Chant Fugain

Chant Sanson

Drums

Marimba

Clean Gtr

MuteGtr

Basse

ElPiano2

Polysynth

125

Chant Fugain

Chant Sanson

Drums

Marimba

Clean Gtr

Mute Gtr

Basse

ElPiano2

Polysynth

127

Chant Fugain

Chant Sanson

Drums

Marimba

Clean Gtr

MuteGtr

Basse

ElPiano2

Polysynth

129

Chant Fugain

Chant Sanson

Drums

Marimba

Clean Gtr

Mute Gtr

Basse

ElPiano2

Polysynth

131

Chant Fugain

Chant Sanson

Drums

Marimba

Clean Gtr

MuteGtr

Basse

ElPiano2

Polysynth

Strings 1

134

Chant Fugain

Chant Sanson

Drums

Marimba

Clean Gtr

Mute Gtr

Basse

ElPiano2

Polysynth

Strings 1

136

Chant Fugain

Chant Sanson

Drums

Marimba

Clean Gtr

MuteGtr

Basse

ElPiano2

BrasSect

Polysynth

139

141

Drums

Marimba

Clean Gtr

Mute Gtr

Basse

ElPiano2

BrasSect

Polysynth

143

145

Drums

Marimba

Clean Gtr

Mute Gtr

Basse

ElPiano2

BrasSect

Polysynth

147

149

Drums

Marimba

Clean Gtr

Mute Gtr

Basse

ElPiano2

BrasSect

Polysynth

151 61

153

155

Chant Fugain

Chant Sanson

Drums

Marimba

Clean Gtr

MuteGtr

Basse

ElPiano2

BrasSect

Polysynth

Strings 1

157

Chant Fugain

Chant Sanson

Drums

Marimba

Clean Gtr

MuteGtr

Basse

ElPiano2

Polysynth

159

Chant Fugain

Chant Sanson

Drums

Marimba

Clean Gtr

MuteGtr

Basse

ElPiano2

Polysynth

Strings 1

161

Chant Fugain

Chant Sanson

Drums

Marimba

Clean Gtr

MuteGtr

Basse

ElPiano2

Polysynth

163

Chant Fugain

Chant Sanson

Drums

Marimba

Clean Gtr

Mute Gtr

Basse

ElPiano2

Polysynth

165

Chant Fugain

Chant Sanson

Drums

Marimba

Clean Gtr

MuteGtr

Basse

ElPiano2

BrasSect

166

Chant Fugain

Chant Sanson

Drums

Marimba

Clean Gtr

Mute Gtr

Basse

ElPiano2

BrasSect

Polysynth

Vronique Sanson - Alia Soza 2

Chant Fugain

♩ = 89,999954

3 13

(c)Midi.Service..Revente.et.ÿchange.interdits.!

21

28

36

43

49

55

61

69

2

74

16

92

97

104

112

120

127

134

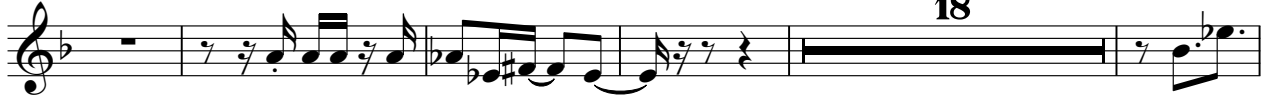

157

163

Chant Sanson

Vronique Sanson - Alia Soza 2

♩ = 89,999954

17

24

32

39

46

10

61

69

76

27

108

115

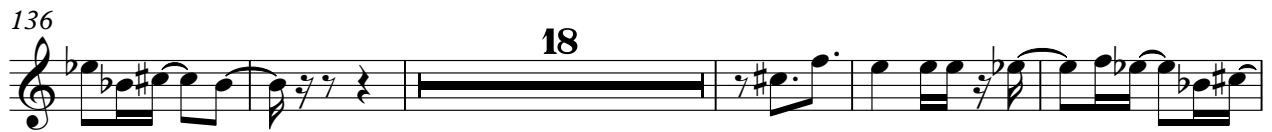

Trumpet

Vronique Sanson - Alia Soza 2

♩ = 89,999954

74

80

84

89

78

Vronique Sanson - Alia Soza 2

Drums

♩ = 89,999954

II 2/4

6

10

14

(c) Midi Service 1

18

22

26

30

34

38

V.S.

42

46

51

55

59

63

67

71

75

78

Drums

81

84

87

90

94

98

102

106

110

114

118

122

126

130

134

139

142

146

150

154

Drums

157

160

163

165

Marimba

Vronique Sanson - Alia Soza 2

♩ = 89,999954

62

67

71

76

80

84

89

17

Marimba

155

159

163

Vronique Sanson - Alia Soza 2

Clean Gtr

♩ = 89,999954

2

8

13

18

23

27

31

35

39

44

48

53

59

64

69

73

77

83

88

94

99

105

110

115

119

122

126

130

134

139

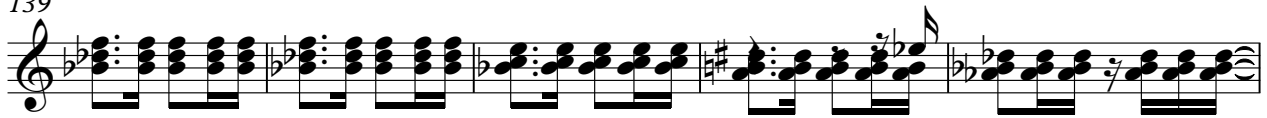

144

148

152

156

161

165

Vronique Sanson - Alia Soza 2

MuteGtr

♩ = 89,999954

7

12

17

22

27

32

37

42

45

17

130

135

142

147

152

157

162

Vronique Sanson - Alia Soza 2

Basse

♩ = 89,999954

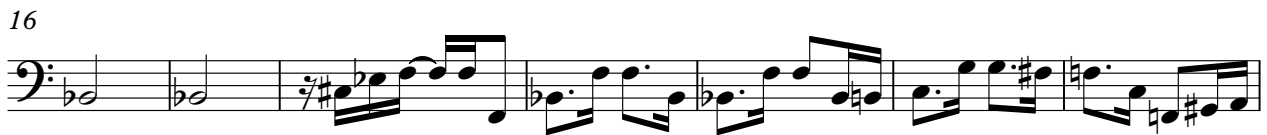

48

54

60

67

73

79

85

91

98

103

111

118

124

130

136

144

150

156

162

♩ = 89,999954

43

48

54

61

68

75

81

85

90

96

103

110

118

125

129

134

141

148

155

160

164

♩ = 89,999954
(c) Midi Service

2 133

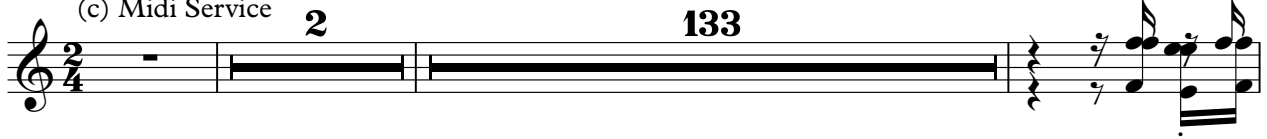

138

141

144

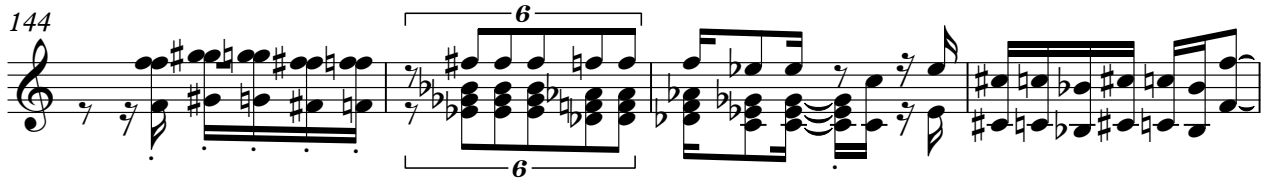

148

152

156 9

♩ = 89,999954

12

23

34

44

54

64

71

17

93

103

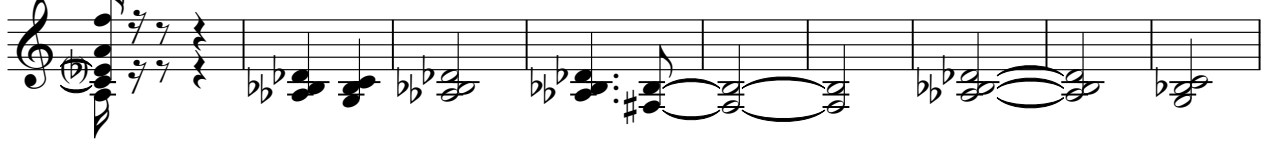

112

122

132

144

156

163

Strings 1

Vronique Sanson - Alia Soza 2

♩ = 89,999954

2

9

2

16

115

135

20

157

2

9