

W A Mozart - Einekleinenacttmusik

0.0" 1.1,00 T11308

5.6" 4.1,00 Editora HMP

$\text{♩} = 130,000137$ $\text{♩} = 120,000000$

Synth Strings

Synth Strings Sequenciado por Nilton Corazza

Violin

Viola

Viola

Viola

Violoncello

Contrabass

Solo

Solo

6

Syn. Str.

Syn. Str.

Vln.

Vla.

Vla.

Vla.

Vc.

Cb.

Solo

Solo

Copyright © Editora HMP
Copyright © Editora HMP

9

Syn. Str.
Syn. Str.
Vln.
Vla.
Vla.
Vc.
Cb.
Solo
Solo

12

Syn. Str.
Syn. Str.
Vln.
Vla.
Vla.
Vc.
Cb.
Solo
Solo

18

Syn. Str. Vln. Vla. Vla. Vc. Cb. Solo Solo

21

Syn. Str. Vln. Vla. Vla. Vc. Cb. Solo Solo

24

Syn. Str.
Syn. Str.
Vln.
Vla.
Vla.
Vla.
Vc.
Cb.
Solo
Solo

27

Syn. Str.
Syn. Str.
Vln.
Vla.
Vla.
Vla.
Vc.
Cb.
Solo
Solo

31

Syn. Str.
Syn. Str.
Vln.
Vla.
Vla.
Vc.
Cb.
Solo
Solo

35

Syn. Str.
Syn. Str.
Vln.
Vla.
Vla.
Vc.
Cb.
Solo
Solo

38

Syn. Str.
Syn. Str.
Vln.
Vla.
Vla.
Vla.
Vc.
Cb.
Solo
Solo

41

Syn. Str.
Syn. Str.
Vln.
Vla.
Vla.
Vla.
Vc.
Cb.
Solo
Solo

45

Syn. Str.

Syn. Str.

Vln.

Vla.

Vla.

Vla.

Vc.

Cb.

Solo

Solo

48

Syn. Str.

Syn. Str.

Vln.

Vla.

Vla.

Vla.

Vc.

Cb.

Solo

Solo

51

Syn. Str.
Syn. Str.
Vln.
Vla.
Vla.
Vla.
Vc.
Cb.
Solo
Solo

54

Syn. Str.
Syn. Str.
Vln.
Vla.
Vla.
Vla.
Vc.
Cb.
Solo
Solo

58

Syn. Str.
Syn. Str.
Vln.
Vla.
Vla.
Vla.
Vc.
Cb.
Solo
Solo

62

Syn. Str.
Syn. Str.
Vln.
Vla.
Vla.
Vla.
Vc.
Cb.
Solo
Solo

65

69

74

77

80

Syn. Str.
Syn. Str.
Vln.
Vla.
Vla.
Vla.
Vc.
Cb.
Solo
Solo

84

Syn. Str.
Syn. Str.
Vln.
Vla.
Vla.
Vla.
Vc.
Cb.
Solo
Solo

89

Syn. Str.
Syn. Str.
Vln.
Vla.
Vla.
Vc.
Cb.
Solo
Solo

92

Syn. Str.
Syn. Str.
Vln.
Vla.
Vla.
Vc.
Cb.
Solo
Solo

95

Syn. Str.
Syn. Str.
Vln.
Vla.
Vla.
Vla.
Vc.
Cb.
Solo
Solo

98

Syn. Str.
Syn. Str.
Vln.
Vla.
Vla.
Vla.
Vc.
Cb.
Solo
Solo

101

104

108

Syn. Str.
Syn. Str.
Vln.
Vla.
Vla.
Vc.
Cb.
Solo
Solo

111

Syn. Str.
Syn. Str.
Vln.
Vla.
Vla.
Vc.
Cb.
Solo
Solo

116

Syn. Str.
Syn. Str.
Vln.
Vla.
Vla.
Vc.
Cb.
Solo
Solo

120

Syn. Str.
Syn. Str.
Vln.
Vla.
Vla.
Vc.
Cb.
Solo
Solo

123

Syn. Str.
Syn. Str.
Vln.
Vla.
Vla.
Vla.
Vc.
Cb.
Solo
Solo

126

Syn. Str.
Syn. Str.
Vln.
Vla.
Vla.
Vla.
Vc.
Cb.
Solo
Solo

130

Syn. Str.
Syn. Str.
Vln.
Vla.
Vla.
Vla.
Vc.
Cb.
Solo
Solo

134

Syn. Str.
Syn. Str.
Vln.
Vla.
Vla.
Vla.
Vc.
Cb.
Solo
Solo

138

Syn. Str.
Syn. Str.
Vln.
Vla.
Vla.
Vc.
Cb.
Solo
Solo

141

Syn. Str.
Syn. Str.
Vln.
Vla.
Vla.
Vc.
Cb.
Solo
Solo

146

Syn. Str.
Syn. Str.
Vln.
Vla.
Vla.
Vc.
Cb.
Solo
Solo

150

Syn. Str.
Syn. Str.
Vln.
Vla.
Vla.
Vc.
Cb.
Solo
Solo

153

Syn. Str.
Syn. Str.
Vln.
Vla.
Vla.
Vla.
Vc.
Cb.
Solo
Solo

156

Syn. Str.
Syn. Str.
Vln.
Vla.
Vla.
Vla.
Vc.
Cb.
Solo
Solo

160

Syn. Str.
Syn. Str.
Vln.
Vla.
Vla.
Vc.
Cb.
Solo
Solo

164

Syn. Str.
Syn. Str.
Vln.
Vla.
Vla.
Vc.
Cb.
Solo
Solo

167

170

174

177

180

Syn. Str.
Syn. Str.
Vln.
Vla.
Vla.
Vla.
Vc.
Cb.
Solo
Solo

184

Syn. Str.
Syn. Str.
Vln.
Vla.
Vla.
Vla.
Vc.
Cb.
Solo
Solo

189

Syn. Str.
Syn. Str.
Vln.
Vla.
Vla.
Vla.
Vc.
Cb.
Solo
Solo

192

Syn. Str.
Syn. Str.
Vln.
Vla.
Vla.
Vla.
Vc.
Cb.
Solo
Solo

196

Syn. Str.
Syn. Str.
Vln.
Vla.
Vla.
Vc.
Cb.
Solo
Solo

200

Syn. Str.
Syn. Str.
Vln.
Vla.
Vla.
Vc.
Cb.
Solo
Solo

204

207

211

Syn. Str.
Syn. Str.
Vln.
Vla.
Vla.
Vla.
Vc.
Cb.
Solo
Solo

215

Syn. Str.
Syn. Str.
Vln.
Vla.
Vla.
Vla.
Vc.
Cb.
Solo
Solo

219

Syn. Str.
Syn. Str.
Vln.
Vla.
Vla.
Vla.
Vc.
Cb.
Solo
Solo

222

Syn. Str.
Syn. Str.
Vln.
Vla.
Vla.
Vla.
Vc.
Cb.
Solo
Solo

226

Syn. Str.
Syn. Str.
Vln.
Vla.
Vla.
Vla.
Vc.
Cb.
Solo
Solo

231

Syn. Str.
Syn. Str.
Vln.
Vla.
Vla.
Vla.
Vc.
Cb.
Solo
Solo

234

Syn. Str.
Syn. Str.
Vln.
Vla.
Vla.
Vla.
Vc.
Cb.
Solo
Solo

237

Syn. Str.
Syn. Str.
Vln.
Vla.
Vla.
Vla.
Vc.
Cb.
Solo
Solo

241

Syn. Str.
Syn. Str.
Vln.
Vla.
Vla.
Vc.
Cb.
Solo
Solo

245

Syn. Str.
Syn. Str.
Vln.
Vla.
Vla.
Vc.
Cb.
Solo
Solo

248

251

255

Syn. Str.
Syn. Str.
Vln.
Vla.
Vla.
Vla.
Vc.
Cb.
Solo
Solo

258

Syn. Str.
Syn. Str.
Vln.
Vla.
Vla.
Vla.
Vc.
Cb.
Solo
Solo

261

Syn. Str.
Syn. Str.
Vln.
Vla.
Vla.
Vla.
Vc.
Cb.
Solo
Solo

265

Syn. Str.
Syn. Str.
Vln.
Vla.
Vla.
Vla.
Vc.
Cb.
Solo
Solo

270

Syn. Str.
Syn. Str.
Vln.
Vla.
Vla.
Vla.
Vc.
Cb.
Solo
Solo

273

Syn. Str.
Syn. Str.
Vln.
Vla.
Vla.
Vla.
Vc.
Cb.
Solo
Solo

W A Mozart - Einekleinenacttmusik
Synth Strings

♩ = 130,000137 ♩ = 120,000000

2

7

9

11

15

19

22

27

31

35

Copyright © Editora HMP
Copyright © Editora HMP

V.S.

38

40

43

45

47

50

53

56

61

63

65

67

71

74

77

82

86

90

93

95

V.S.

Synth Strings

98

100

102

105

108

111

116

119

122

125

128

131

135

138

140

142

146

149

152

158

162

165

167

170

173

175

178

181

184

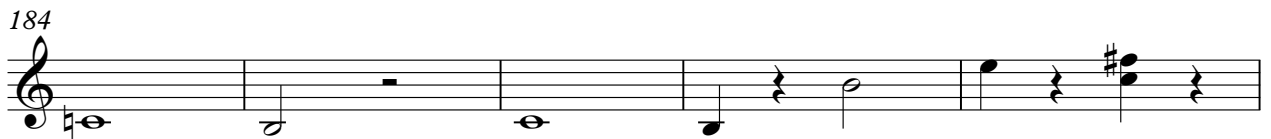

189

191

193

198

201

204

207

210

213

217

220

V.S.

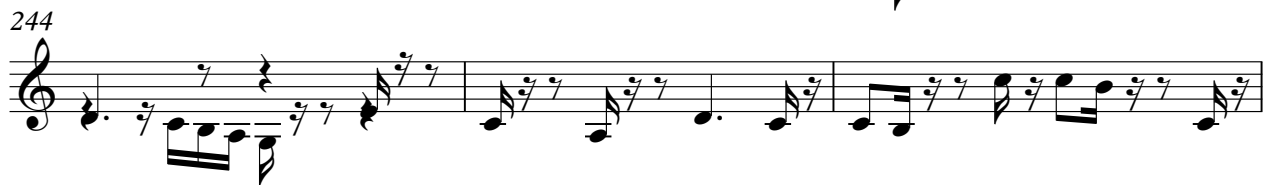

255

257

260

263

266

271

273

275

W A Mozart - Einekleinenacttmusik
Synth Strings

♩ = 130,000137 ♩ = 120,000000
Sequenciado por Nilton Corazza

Copyright © Editora HMP
Copyright © Editora HMI

V.S.

31

34

37

42

46

50

53

57

61

63

65

67

73

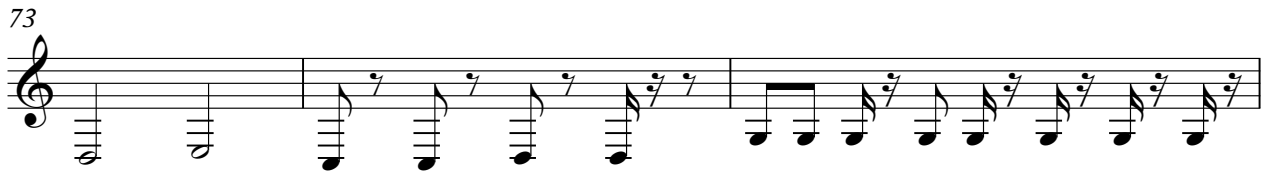

76

78

80

83

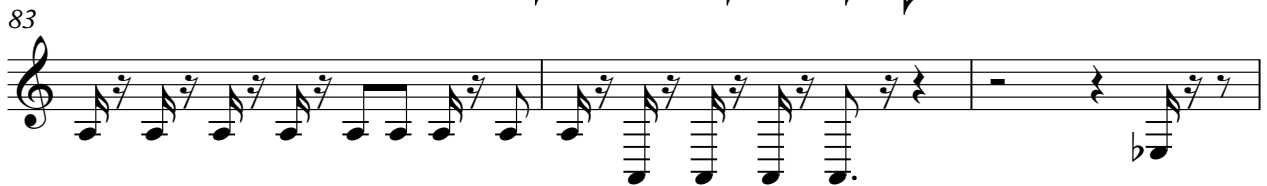

86

89

92

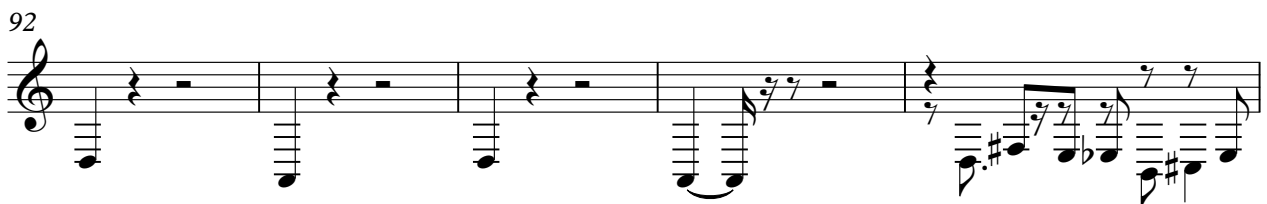

V.S.

139

141

145

150

152

154

156

159

162

165

V.S.

212

2

218

220

222

224

230

233

235

237

240

V.S.

244

247

252

256

260

263

267

272

274

Violin W A Mozart - Einekleinenacttmusik

♩ = 130,000137 ♩ = 120,000000

2

7

11

15

19

22

27

31

35

38

Copyright © Editora HMP
Copyright © Editora HMP

V.S.

2

Violin

Violin

Violin sheet music for measures 107 through 140. The music is written in a single staff with a treble clef and a key signature of one sharp (F#). The piece features a variety of rhythmic patterns, including eighth and sixteenth notes, and rests. Several measures contain triplets, indicated by a bracket with the number '3' above the notes. Measure 107 starts with a triplet of eighth notes. Measure 110 has a triplet of eighth notes followed by a quarter note. Measure 114 contains a half note, a quarter note, and a quarter note. Measure 118 features a triplet of eighth notes. Measure 121 has a triplet of eighth notes. Measure 124 contains a triplet of eighth notes. Measure 127 has a triplet of eighth notes. Measure 131 features a triplet of eighth notes. Measure 136 has a triplet of eighth notes. Measure 140 contains a triplet of eighth notes.

143

148

151

155

159

163

166

169

173

176

V.S.

179

182

186

190

194

199

202

204

206

209

213

218

222

225

230

233

237

241

245

248

251

255

258

261

264

268

272

274

Viola W A Mozart - Einekleinenacttmusik

♩ = 130,000137 = 120,000000

2

7

9

11

15

19

22

27

31

35

Copyright © Editora HMP
Copyright © Editora HMP

V.S.

38

41

45

47

51

53

55

59

63

65

68

73

76

81

85

89

92

95

99

101

103

107

109

112

116

119

122

125

128

131

135

138

140

143

148

151

156

160

164

166

168

171

173

175

178

181

184

190

192

196

200

203

206

209

213

217

220

222

225

230

V.S.

233

238

242

246

248

250

253

255

257

260

Viola

263

266

272

274

Viola W A Mozart - Einekleinenacttmusik

♩ = 130,000137 = 120,000000

2

7

10

13

18

21

25

29

33

36

Copyright © Editora HMP
Copyright © Editora HMP

V.S.

2

39

Viola

41

44

47

50

53

56

60

64

67

71

75

79

83

87

90

93

95

98

101

Viola

133

137

140

143

148

151

155

159

163

166

6

168

Violā

171

174

176

179

182

185

189

193

198

201 Viola 7

204

206

208

211

215

219

222

225

230

V.S.

Viola

233

3

237

241

245

248

250

253

256

258

261

Viola

264

267

271

274

Viola W A Mozart - Einekleinenacttmusik

♩ = 130,000137 ♩ = 120,000000

2

7

10

14

19

21

23

25

28

31

35

38

41

44

47

50

53

57

61

64

67

72

76

78

80

83

86

90

93

96

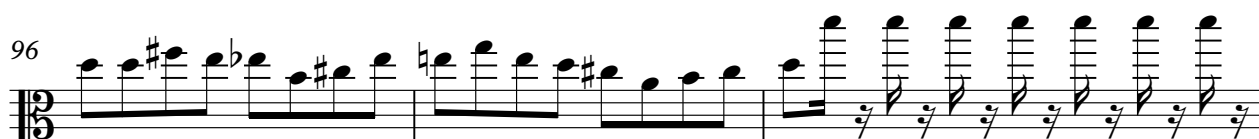

V.S.

Viola

99

102

105

108

112

117

120

123

126

131

135

138

141

145

150

152

155

158

162

166

169

172

175

178

181

186

190

193

198

202

205

208

213

217

220

223

226

230

233

235

237

240

244

248

251

254

257

260

263

268

272

274

W A Mozart - Einekleinenacttmusik
Violoncello

$\text{♩} = 130,000137 = 120,000000$

2

7

9

11

16

20

23

25

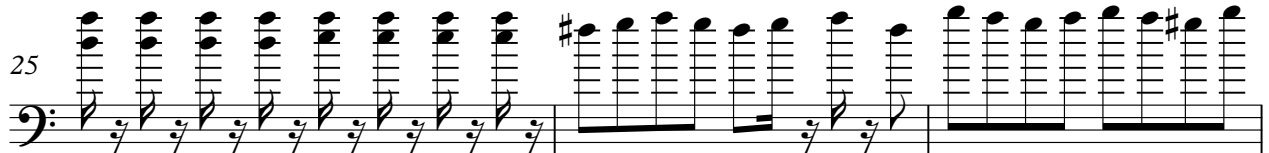

28

31

Violoncello

35

38

41

44

47

50

53

57

61

64

66

71

75

78

80

83

86

90

93

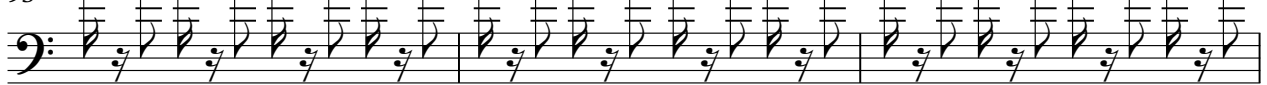

96

4
99 Violoncello

102

105

108

112

117

120

123

126

131

135

138

141

145

150

153

155

158

162

166

205

208

213

217

220

223

226

260 Violoncell 9

263

268

272

274

38

42

46

50

53

57

61

64

66

71

76

79

82

85

89

93

97

101

105

108

156

159

163

167

171

176

180

184

189

192

196

201

207

212

218

221

223

228

233

236

239

243

246

251

255

260

263

267

272

274

Solo W A Mozart - Einekleinenacttmusik

♩ = 130,000137 ♩ = 120,000000

2

6

10

13

18

21

25

29

32

35

Copyright © Editora HMP
Copyright © Editora HMP

V.S.

70

73

76

80

84

87

90

93

96

100

103

106

109

112

115

118

121

124

127

131

135

138

141

145

149

153

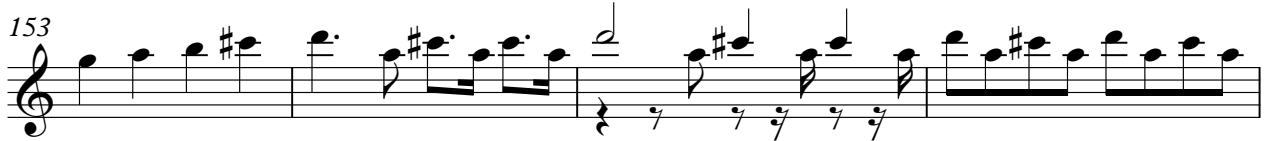

157

161

164

167

V.S.

206

209

213

217

220

223

227

231

235

239

Solo W A Mozart - Einekleinenacttmusik

♩ = 130,000137 ♩ = 120,000000

2

5

7

9

11

16

21

25

28

32

3

Copyright © Editora HMP
Copyright © Editora HMP

V.S.

71

76

80

83

87

91

95

99

103

107

V.S.

146

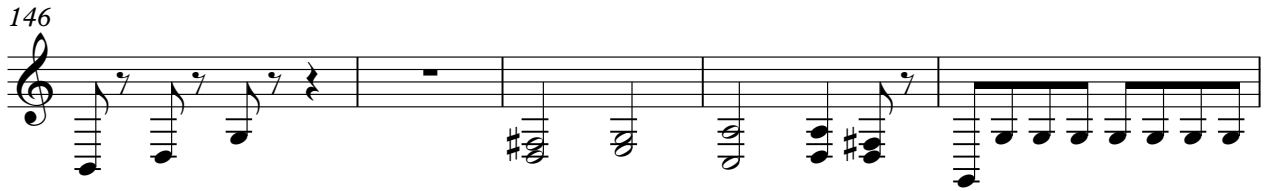

151

155

159

163

167

171

175

179

183

V.S.

188

192

196

199

203

207

211

216

219

221

223

228

233

237

241

245

249

253

257

261

V.S.

265

270

274
