

# Clint Black - Put Yourself In My Shoes

♩ = 105,999954

Harmonica

Standard Drum set

Piano

Acoustic Guitar

Finger Bass

♩ = 105,999954

Synth Strings 1

♩ = 105,999954

Violin

4

Harmonica

Standard Drum set

Piano

Acoustic Guitar

Finger Bass

Synth Strings 1

Violin

6

Harmonica

Standard Drum set

Piano

Acoustic Guitar

Finger Bass

Synth Strings 1

Violin

8

Standard Drum set

Piano

Acoustic Guitar

Finger Bass

Synth Strings 1

10

Standard Drum set

Piano

Acoustic Guitar

Finger Bass

Synth Strings 1

12

Harmonica

Standard Drum set

Piano

Acoustic Guitar

Finger Bass

Synth Strings 1

Violin

14

Harmonica

Standard Drum set

Piano

Acoustic Guitar

Finger Bass

Synth Strings 1

Violin

16

Standard Drum set

Piano

Acoustic Guitar

Finger Bass

Synth Strings 1

18

Standard Drum set

Piano

Acoustic Guitar

Finger Bass

Synth Strings 1

20

Standard Drum set

Piano

Acoustic Guitar

Finger Bass

Synth Strings 1

23

Standard Drum set

Piano

Acoustic Guitar

Finger Bass

Synth Strings 1

25

Standard Drum set

Piano

Acoustic Guitar

Finger Bass

Synth Strings 1

27

Standard Drum set

Piano

Acoustic Guitar

Finger Bass

Synth Strings 1

29

Standard Drum set

Piano

Acoustic Guitar

Finger Bass

Synth Strings 1

Violin

31

Standard Drum set

Piano

Acoustic Guitar

Finger Bass

Synth Strings 1

Violin

33

Standard Drum set

Piano

Acoustic Guitar

Finger Bass

Synth Strings 1

Violin

35

Standard Drum set

Piano

Acoustic Guitar

Finger Bass

Synth Strings 1

Violin

37

Harmonica

Standard Drum set

Piano

Acoustic Guitar

Finger Bass

Synth Strings 1

Violin

39

41

Harmonica

Standard Drum set

Piano

Acoustic Guitar

Finger Bass

Synth Strings 1

Violin

43

Standard Drum set

Piano

Acoustic Guitar

Finger Bass

Synth Strings 1

Violin

45

Standard Drum set

Piano

Acoustic Guitar

Finger Bass

Synth Strings 1

Violin

47

Standard Drum set

Piano

Acoustic Guitar

Finger Bass

Synth Strings 1

Violin

49

Standard Drum set

Piano

Acoustic Guitar

Finger Bass

Synth Strings 1

Violin

51

Standard Drum set

Piano

Acoustic Guitar

Finger Bass

Synth Strings 1

53

Standard Drum set

Piano

Acoustic Guitar

Finger Bass

Synth Strings 1

Violin

55

Standard Drum set

Piano

Acoustic Guitar

Finger Bass

Synth Strings 1

58

Standard Drum set

Piano

Acoustic Guitar

Finger Bass

Synth Strings 1

60

Standard Drum set

Piano

Acoustic Guitar

Finger Bass

Synth Strings 1

62

Standard Drum set

Piano

Acoustic Guitar

Finger Bass

Synth Strings 1

64

Standard Drum set

Piano

Acoustic Guitar

Finger Bass

Synth Strings 1

66

Standard Drum set

Piano

Acoustic Guitar

Finger Bass

Synth Strings 1

Violin

68

Standard Drum set

Piano

Acoustic Guitar

Finger Bass

Synth Strings 1

Violin

70

Standard Drum set

Piano

Acoustic Guitar

Finger Bass

Synth Strings 1

Violin

72

Standard Drum set

Piano

Acoustic Guitar

Finger Bass

Synth Strings 1

Violin

74

Standard Drum set

Piano

Acoustic Guitar

Finger Bass

Synth Strings 1

Violin

76

Harmonica

Standard Drum set

Piano

Acoustic Guitar

Finger Bass

Synth Strings 1

Violin

79

81

Harmonica

Standard Drum set

Piano

Acoustic Guitar

Finger Bass

Synth Strings 1

Violin

 - **Standard Drum set:** The second staff uses a drum notation system with a double bar line and a snare drum symbol. It features a steady pattern of eighth notes with 'x' marks above them, indicating cymbal hits.   
 - **Piano:** The third and fourth staves are grouped together. The right hand (treble clef) plays chords, while the left hand (bass clef) plays a simple bass line of eighth notes.   

82

Harmonica

Clint Black - Put Yourself In My Shoes

♩ = 105,999954

5

6 23

37

41

35

79

81

# Clint Black - Put Yourself In My Shoes

Standard Drum set

♩ = 105,999954

5

9

13

17

21

25

29

33

37

V.S.

Standard Drum set

41

45

49

53

57

61

65

69

73

78

Standard Drum set

81

# Clint Black - Put Yourself In My Shoes

Piano

♩ = 105,999954

6

10

16

21

24

V.S.

27

30

33

36

40

45

50

55

59

62

65

68

71

74

79

81

# Clint Black - Put Yourself In My Shoes

Acoustic Guitar

♩ = 105,999954

6

9

12

15

18

21

24

27

29

V.S.

62

64

67

70

73

75

79

81

Finger Bass

Clint Black - Put Yourself In My Shoes

♩ = 105,999954

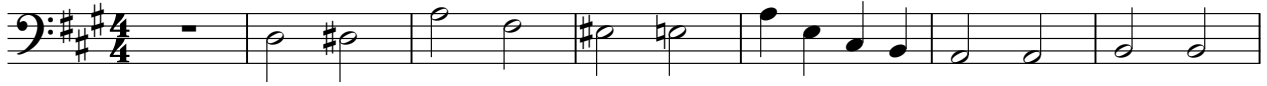

8

15

21

27

32

38

44

51

57

V.S.

2

# Finger Bass

63

68

74

80

# Clint Black - Put Yourself In My Shoes

## Synth Strings 1

♩ = 105,999954

8  
15  
21  
28  
33  
39  
46  
53  
60

V.S.

V.S.

Synth Strings 1

65

70

74

79

82

# Clint Black - Put Yourself In My Shoes

Violin

♩ = 105,999954

5 6 16

30 3

34

39 6 3

43 3

49 2 3 3

54 12

69 3

72 3

2

Violin

78

81
