

# ABBA - Summer Night City

0.0"  
1.1,00  
Summer Night City (Remix) by Abba

♩ = 132,000137

10

Drums

Saw Wave

Fretless Bass

Synth Bass 1

Synth Strings

13

Drums

Saw Wave

Fretless Bass

Synth Bass 1

Synth Strings

22

Drums

Fretless Bass

Synth Bass 1

Synth Strings

Square Wave Vocal

25

Drums

Fretless Bass

Synth Bass 1

Brass 1

Synth Strings

Square Wave Vocal

27

Drums

Fretless Bass

Synth Bass 1

Brass 1

Synth Strings

Square Wave Vocal

29

Drums

Fretless Bass

Synth Bass 1

Brass 1

Synth Strings

Square Wave Vocal

31

Drums

Fretless Bass

Synth Bass 1

Brass 1

Synth Strings

Square Wave Vocal

33

Drums

Fretless Bass

Synth Bass 1

Square Wave Vocal

Echo Drop Chords

35

Drums

Fretless Bass

Synth Bass 1

Syn Vox

Synth Strings

Square Wave Vocal

Echo Drop Chords

37

Drums

Fretless Bass

Synth Bass 1

Syn Vox

Synth Strings

Square Wave Vocal

Echo Drop Chords

39

Drums

Fretless Bass

Synth Bass 1

Syn Vox

Synth Strings

Square Wave Vocal

Echo Drop Chords

41

Drums

Fretless Bass

Synth Bass 1

Syn Vox

Synth Strings

Square Wave Vocal

Echo Drop Chords

43

Drums

Fretless Bass

Synth Bass 1

Syn Vox

Synth Strings

Square Wave Vocal

Echo Drop Chords

45

Drums

Saw Wave

Fretless Bass

Synth Bass 1

Syn Vox

Synth Strings

Echo Drop Chords

48

Drums

Saw Wave

Fretless Bass

Synth Bass 1

Synth Strings

51

Drums

Saw Wave

Fretless Bass

Synth Bass 1

Synth Strings

54

Drums

Fretless Bass

Synth Bass 1

Synth Strings

Square Wave Vocal

57

Drums

Fretless Bass

Synth Bass 1

Synth Strings

Square Wave Vocal

60

Drums

Fretless Bass

Synth Bass 1

Synth Strings

Square Wave Vocal

62

Drums

Fretless Bass

Synth Bass 1

Brass 1

Synth Strings

Square Wave Vocal

64

Drums

Fretless Bass

Synth Bass 1

Brass 1

Synth Strings

Square Wave Vocal

66

Drums

Fretless Bass

Synth Bass 1

Brass 1

Synth Strings

Square Wave Vocal

68

Drums

Fretless Bass

Synth Bass 1

Brass 1

Synth Strings

Square Wave Vocal

70

Drums

Fretless Bass

Synth Bass 1

Square Wave Vocal

Echo Drop Chords

72

Drums

Fretless Bass

Synth Bass 1

Syn Vox

Synth Strings

Square Wave Vocal

Echo Drop Chords

74

Drums

Fretless Bass

Synth Bass 1

Syn Vox

Synth Strings

Square Wave Vocal

Echo Drop Chords

76

Drums

Fretless Bass

Synth Bass 1

Syn Vox

Synth Strings

Square Wave Vocal

Echo Drop Chords

78

Drums

Fretless Bass

Synth Bass 1

Syn Vox

Synth Strings

Square Wave Vocal

Echo Drop Chords

80

Drums

Fretless Bass

Synth Bass 1

Syn Vox

Synth Strings

Square Wave Vocal

Echo Drop Chords

82

Drums

Fretless Bass

Synth Bass 1

Syn Vox

Synth Strings

Square Wave Vocal

Echo Drop Chords

84

Drums

Fretless Bass

Synth Bass 1

Syn Vox

Synth Strings

Square Wave Vocal

Echo Drop Chords

86

Drums

Fretless Bass

Synth Bass 1

Syn Vox

Synth Strings

Square Wave Vocal

Echo Drop Chords

88

Drums

Fretless Bass

Synth Bass 1

Syn Vox

Synth Strings

Square Wave Vocal

Echo Drop Chords

90

Drums

Saw Wave

Fretless Bass

Synth Bass 1

Syn Vox

Synth Strings

Echo Drop Chords

93

Drums

Saw Wave

Fretless Bass

Synth Bass 1

Synth Strings

95

Drums

Saw Wave

Fretless Bass

Synth Bass 1

Synth Strings

97

Drums

Saw Wave

Fretless Bass

Synth Bass 1

Synth Strings

99

Drums

Saw Wave

Fretless Bass

Synth Bass 1

Synth Strings

101

Drums

Saw Wave

Fretless Bass

Synth Bass 1

Synth Strings

103

Drums

Saw Wave

Fretless Bass

Synth Bass 1

Synth Strings

105 23

Drums

Saw Wave

Fretless Bass

Synth Bass 1

Synth Strings

107

Drums

Saw Wave

Fretless Bass

Synth Bass 1

Synth Strings

109

Drums

Saw Wave

Fretless Bass

Synth Bass 1

Synth Strings

111

Drums

Saw Wave

Fretless Bass

Synth Bass 1

Synth Strings

113

Drums

Saw Wave

Fretless Bass

Synth Bass 1

Synth Strings

115

Drums

Saw Wave

Fretless Bass

Synth Bass 1

Synth Strings

117

Drums

Saw Wave

Fretless Bass

Synth Bass 1

Synth Strings

119

Drums

Saw Wave

Fretless Bass

Synth Bass 1

Synth Strings

121 27

Drums

Saw Wave

Fretless Bass

Synth Bass 1

Synth Strings

# ABBA - Summer Night City

## Drums

♩ = 132,000137

4

6

9

12

15

18

21

24

27

30

V.S.

Drums

33

35

37

39

41

43

46

49

52

55

58

61

64

67

70

72

74

76

78

80

V.S.

Drums

Drums

109

112

115

118

121

Saw Wave

ABBA - Summer Night City

♩ = 132,000137

5

9

13

17

29

49

52

37

Saw Wave

91

95

99

103

107

111

115

119

Fretless Bass

ABBA - Summer Night City

♩ = 132,000137

6

10

14

18

22

26

30

34

38

42

V.S.

46

50

54

58

62

66

70

74

78

82

85

88

92

95

98

101

104

107

110

113

V.S.

4

Fretless Bass

116

119

121

Synth Bass 1

ABBA - Summer Night City

♩ = 132,000137

4

8

12

16

20

24

28

32

36

40

3

3

V.S.

44

48

52

56

59

62

65

68

71

74

Synth Bass 1

77

80

83

86

89

93

96

99

102

105

108

111

114

117

120

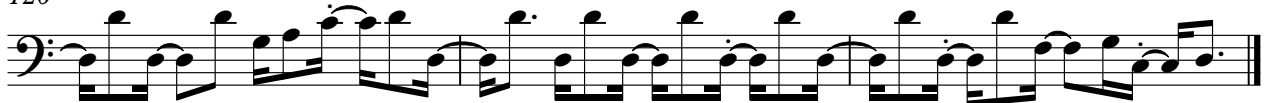

♩ = 132,000137

35 2

40

2

46

27 2

77

2

83

2 2

89

3 32

# ABBA - Summer Night City

## Brass 1

♩ = 132,000137

**24**

27

29

31

**30**

63

66

68

**54**

Synth Strings

ABBA - Summer Night City

♩ = 132,000137

9

14

19

24

30

37

44

47

Synth Strings

51

56

61

67

74

81

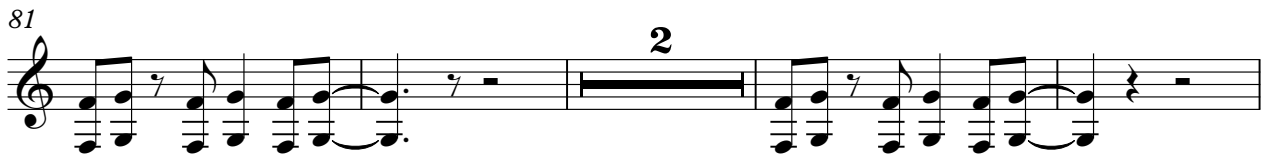

87

94

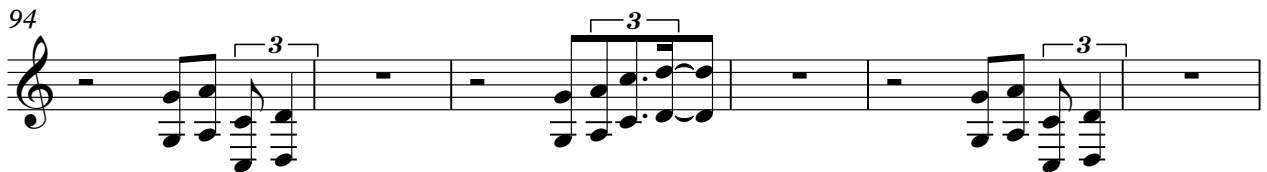

100

106

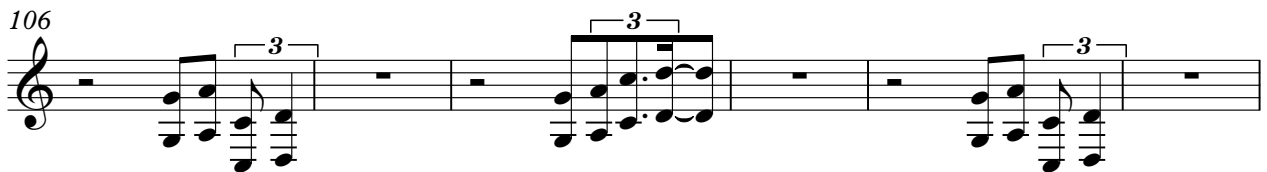

Synth Strings

112

118

ABBA - Summer Night City

Square Wave Vocal

♩ = 132,000137

**16**

20

24

29

34

38

42

**9**

54

58

62

Square Wave Vocal

66

71

75

79

83

87

Echo Drop Chords

ABBA - Summer Night City

♩ = 132,000137

**32**

35

37

39

41

43

45

**24**

Echo Drop Chords

70

72

74

76

78

80

82

84

86

88

Echo Drop Chords

90

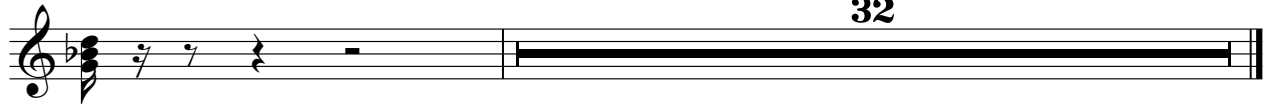

32