

# Britney Spears - Soda pop

$\text{♩} = 92,000130$

Staff-1  
Staff-2  
Staff-4  
Staff-3

3

Staff-1  
Staff-2  
Staff-4  
Staff-3

Copyright © <Year> by <Name>  
All Rights Reserved

5

Staff-1: Guitar tablature with fret numbers and accidentals.

Tempo Track: Treble clef, key signature of one flat, rhythmic accompaniment.

7

Staff-1: Guitar tablature with fret numbers and accidentals.

Tempo Track: Treble clef, key signature of one flat, rhythmic accompaniment.

8

Staff-1

Staff-2

Staff-4

Staff-3

Tempo Track

9

Staff-1

Staff-2

Staff-4

Staff-3

Tempo Track

10

Staff-1

Staff-2

Staff-4

Staff-3

Tempo Track

12

Staff-1

Staff-2

Staff-4

Staff-3

Tempo Track

14

Staff-1

Staff-2

Staff-4

Staff-3

Tempo Track

16

Staff-1

Staff-2

Staff-4

Staff-3

Tempo Track

18

Staff-1

Staff-2

Staff-4

Staff-3

Tempo Track

19

Staff-1

Staff-2

Staff-4

Staff-3

Tempo Track

20

Staff-1: Guitar tablature with fret numbers and accidentals.

Staff-2: Bass line with chords and accidentals.

Staff-3: Bass line with chords and accidentals.

Tempo Track: Treble clef line with a rhythmic pattern.

21

Staff-1: Guitar tablature with fret numbers and accidentals.

Staff-2: Bass line with chords and accidentals.

Staff-3: Bass line with chords and accidentals.

Tempo Track: Treble clef line with a rhythmic pattern.

22

Staff-1

Staff-2

Staff-4

Staff-3

Tempo Track

24

Staff-1

Staff-2

Staff-4

Staff-3

Tempo Track

26

Staff-1

Staff-2

Staff-4

Staff-3

Tempo Track

28

Staff-1

Staff-2

Staff-4

Staff-3

Tempo Track

30

Staff-1  
Staff-2  
Staff-4  
Staff-3  
Tempo Track

31

Staff-1  
Staff-2  
Staff-4  
Staff-3  
Tempo Track

32

Staff-1

Staff-2

Staff-4

Staff-3

Tempo Track

33

Staff-1

Staff-2

Staff-4

Staff-3

Tempo Track

34

Staff-1

Staff-2

Staff-4

Staff-3

Tempo Track

35

Staff-1

Staff-2

Staff-4

Staff-3

Tempo Track

36

Staff-1: Guitar tablature with fret numbers and accidentals.

Staff-2: Bass line with chords and accidentals.

Staff-4: Bass line with chords and accidentals.

Staff-3: Bass line with chords and accidentals.

Tempo Track: Rhythmic pattern with accidentals.

37

Staff-1: Guitar tablature with fret numbers and accidentals.

Staff-2: Bass line with chords and accidentals.

Staff-4: Bass line with chords and accidentals.

Staff-3: Bass line with chords and accidentals.

Tempo Track: Rhythmic pattern with accidentals.

38

Staff-1

Staff-2

Staff-4

Staff-3

Tempo Track

40

Staff-1

Staff-2

Staff-4

Staff-3

Tempo Track

42

44

46

Staff-1

Staff-2

Staff-4

Staff-3

Tempo Track

48

Staff-1

Staff-2

Staff-4

Staff-3

Tempo Track

50

Staff-1

Staff-2

Staff-4

Staff-3

Tempo Track

52

Staff-1

Staff-2

Staff-4

Staff-3

Tempo Track

54

Staff-1

Staff-2

Staff-4

Staff-3

Tempo Track

56

Staff-1

Staff-2

Staff-4

Staff-3

Tempo Track

58

Staff-1

Staff-2

Staff-4

Staff-3

Tempo Track

59

Staff-1

Staff-2

Staff-4

Staff-3

Tempo Track

60

Staff-1

Staff-2

Staff-4

Staff-3

Tempo Track

61

Staff-1

Staff-2

Staff-4

Staff-3

Tempo Track

62

Staff-1

Staff-2

Staff-4

Staff-3

Tempo Track

63

Staff-1

Staff-2

Staff-4

Staff-3

Tempo Track

64

Staff-1  
Staff-2  
Staff-4  
Staff-3  
Tempo Track

65

Staff-1  
Staff-2  
Staff-4  
Staff-3  
Tempo Track

66

Staff-1

Staff-2

Staff-4

Staff-3

Tempo Track

68

Staff-1

Staff-2

Staff-4

Staff-3

70

Staff-1  
Staff-2  
Staff-4  
Staff-3

71

Staff-1  
Staff-2  
Staff-4  
Staff-3  
Tempo Track

72

Staff-1

Staff-2

Staff-4

Staff-3

Tempo Track

73

Staff-1

Staff-2

Staff-4

Staff-3

Tempo Track

74

Staff-1

Staff-2

Staff-4

Staff-3

Tempo Track

75

Staff-2

Staff-3

Tempo Track

Britney Spears - Soda pop

Staff-1

♩ = 92,000130

1

3

5

7

9

11

13

15

17

19

Copyright © <Year> by <Name>  
All Rights Reserved

V.S.

21

23

25

27

29

31

33

35

37

39

61

63

65

67

69

71

73

Britney Spears - Soda pop

Staff-2

$\text{♩} = 92,000130$

4

7

11

15

19

23

27

31

35

Copyright © <Year> by <Name>  
All Rights Reserved

V.S.

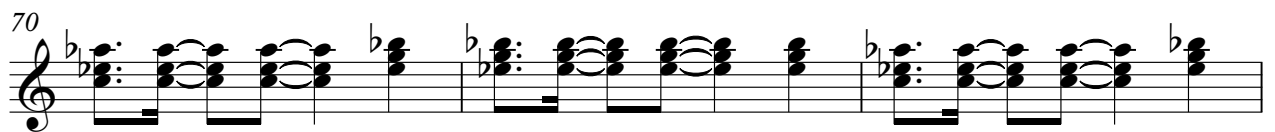

73

Britney Spears - Soda pop

Staff-4

♩ = 92,000130

Copyright © <Year> by <Name>  
All Rights Reserved

V.S.

33

36

39

44

49

53

56

59

62

65

68

71

73

Britney Spears - Soda pop

Staff-3

♩ = 92,000130

V.S.

Copyright © <Year> by <Name>  
All Rights Reserved

27

30

34

37

41

45

48

51

54

57

61

65

69

73

# Britney Spears - Soda pop

## Tempo Track

♩ = 92,000130

6

9

12

16

19

22

26

30

33

36

Copyright © <Year> by <Name>  
All Rights Reserved

V.S.

39

43

46

50

54

58

61

64

67

**4**

73

75

