

Clint Black - State of Mind

♩ = 171,000092

KICK

CLOSED HI HAT

OPEN HI HAT

PEDAL HI HAT

Other Drums

ACOU GUITAR

STEEL GUITAR

CLEAN GUITAR 1

CLEAN GUITAR 2

ACOU BASS

FIDDLE 1

FIDDLE 2

FIDDLE 3

6

KICK
CRASH
PEDAL HI HAT
RIDE
Other Drums
ACOU GUITAR
ACOU BASS
FIDDLE 2
FIDDLE 3

11

KICK
PEDAL HI HAT
Other Drums
ACOU GUITAR
STEEL GUITAR
ACOU BASS

16

KICK
OPEN HI HAT
PEDAL HI HAT
Other Drums
ACOU GUITAR
STEEL GUITAR
ACOU BASS
FIDDLE 2

21

KICK
CRASH
PEDAL HI HAT
Other Drums
ACOU GUITAR
STEEL GUITAR
ACOU BASS
FIDDLE 2

26

KICK
CRASH
PEDAL HI HAT
Other Drums
ACOU GUITAR
STEEL GUITAR
ACOU BASS
FIDDLE 2
FIDDLE 3

32

KICK
CRASH
OPEN HI HAT
PEDAL HI HAT
Other Drums
ACOU GUITAR
STEEL GUITAR
ACOU BASS
FIDDLE 2

37

KICK
PEDAL HI HAT
RIDE
Other Drums
ACOU GUITAR
STEEL GUITAR
CLEAN GUITAR 1
ACOU BASS
FIDDLE 2
FIDDLE 3

43

KICK
PEDAL HI HAT
Other Drums
ACOU GUITAR
STEEL GUITAR
CLEAN GUITAR 1
ACOU BASS

48

KICK
CRASH
PEDAL HI HAT
Other Drums
ACOUSTIC GUITAR
STEEL GUITAR
CLEAN GUITAR 1
ACOUSTIC BASS

51

KICK
PEDAL HI HAT
Other Drums
ACOUSTIC GUITAR
STEEL GUITAR
CLEAN GUITAR 1
ACOUSTIC BASS
FIDDLE 2
FIDDLE 3

56

62

68

KICK
CRASH
PEDAL HI HAT
Other Drums
CABASA
ACOU GUITAR
CLEAN GUITAR 1
CLEAN GUITAR 2
ACOU BASS
FIDDLE 2

73

KICK
CRASH
PEDAL HI HAT
Other Drums
CABASA
ACOU GUITAR
STEEL GUITAR
CLEAN GUITAR 2
ACOU BASS
FIDDLE 2
FIDDLE 3

78

KICK
CRASH
OPEN HI HAT
PEDAL HI HAT
Other Drums
ACOU GUITAR
STEEL GUITAR
CLEAN GUITAR 1
ACOU BASS
FIDDLE 2
FIDDLE 3

84

KICK
CRASH
PEDAL HI HAT
Other Drums
ACOU GUITAR
STEEL GUITAR
CLEAN GUITAR 1
ACOU BASS
FIDDLE 2
FIDDLE 3

90

96

101

KICK
CRASH
OPEN HI HAT
PEDAL HI HAT
Other Drums
CABASA
ACOU GUITAR
STEEL GUITAR
CLEAN GUITAR 2
ACOU BASS
FIDDLE 1
FIDDLE 2
FIDDLE 3

106

KICK
PEDAL HI HAT
Other Drums
CABASA
ACOU GUITAR
STEEL GUITAR
CLEAN GUITAR 2
ACOU BASS
FIDDLE 2

110

- ACOUSTIC GUITAR:** Features a complex rhythmic pattern with many beamed notes.

119

KICK

Clint Black - State of Mind

♩ = 171,000092

8

15

22

28

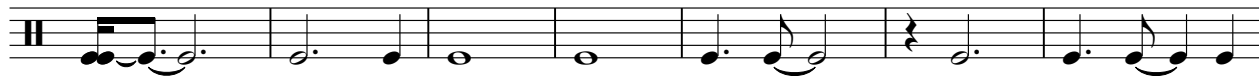

35

42

49

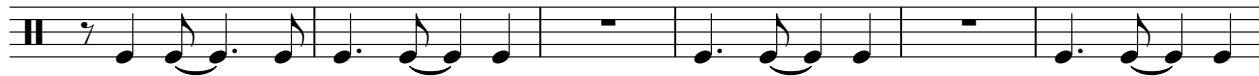

55

61

CRASH

Clint Black - State of Mind

♩ = 171,000092

5 17

27 3 15

50 7 3

66 7 5

83 5

95 7 7 5

116 3 4

CLOSED HI HAT

Clint Black - State of Mind

♩ = 171,000092

125

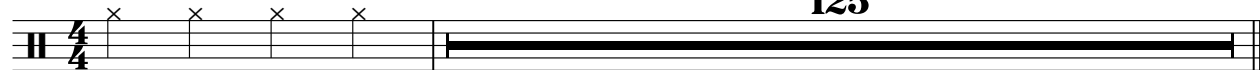

OPEN HI HAT

Clint Black - State of Mind

♩ = 171,000092

2 14 16

35 29 17

83 7 2

97 2 2 6

110 5

119 3 2

PEDAL HI HAT

Clint Black - State of Mind

♩ = 171,000092

4/4

6

11

15

19

23

29

35

38

2

PEDAL HI HAT

42

46

49

52

56

62

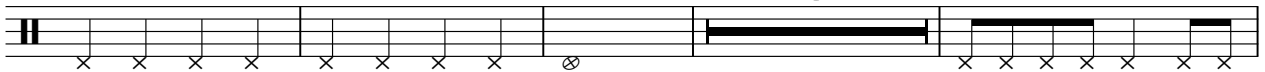

69

73

78

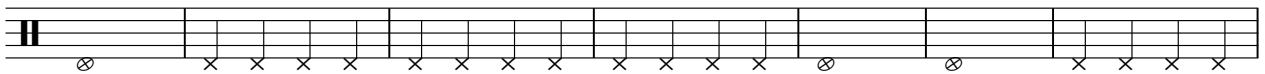

85

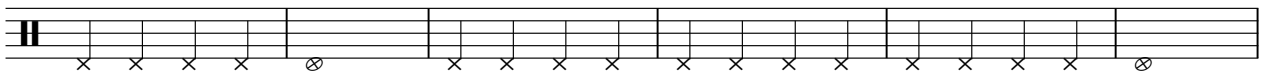

91

3

97

101

105

109

113

117

121

3

RIDE

Clint Black - State of Mind

♩ = 171,000092

7 **31**

41 **25**

67 **57** **2**

Other Drums

Clint Black - State of Mind

♩ = 171,000092

4/4

8

2

16

23

29

35

2

43

50

57

62

3

2

Other Drums

68

74

80

86

94

101

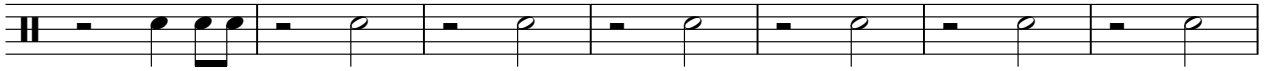

108

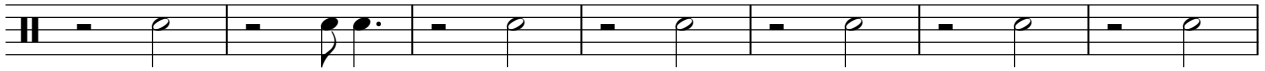

115

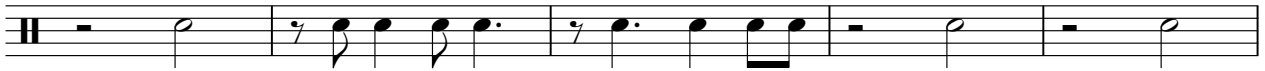

120

CABASA

Clint Black - State of Mind

♩ = 171,000092

67

71

75

18

96

100

104

108

112

116

120

V.S.

2

CABASA

122

Clint Black - State of Mind

ACOU GUITAR

♩ = 171,000092

6

11

15

20

24

29

35

39

44

V.S.

48

53

58

63

69

74

80

85

91

96

101

105

109

113

117

121

124

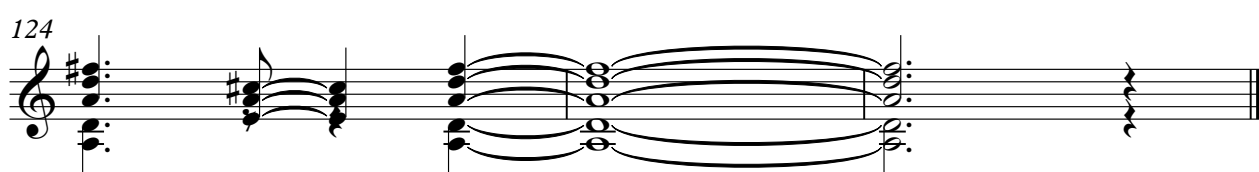

STEEL GUITAR

Clint Black - State of Mind

♩ = 171,000092

12

18

30

38

48

60

68

80

87

94

101

108

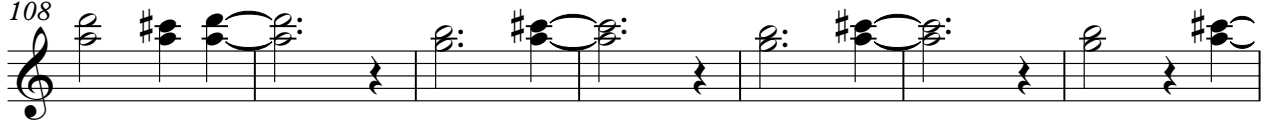

115

121

CLEAN GUITAR 1

Clint Black - State of Mind

♩ = 171,000092

41

46

2

52

2

2

60

3

68

9

3

84

6

93

32

♩ = 171,000092

67

71

76

18

97

102

107

112

117

121

ACOU BASS

Clint Black - State of Mind

♩ = 171,000092

8

14

20

25

30

36

42

48

53

V.S.

59

65

71

77

83

90

96

102

108

114

120

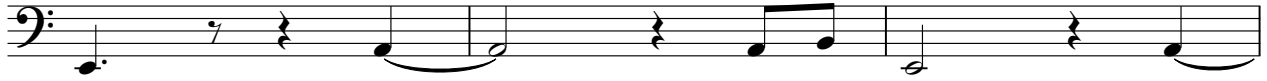

123

FIDDLE 1

Clint Black - State of Mind

♩ = 171,000092

92

96

4

25

FIDDLE 2

Clint Black - State of Mind

♩ = 171,000092

7

17

28

36

43

58

67

83

91

102

106

110

114

120

FIDDLE 3

Clint Black - State of Mind

♩ = 171,000092

4 19

27 8

39 13

57

64 12

81 2 2

90 4

98 3 2

104 10 4

120 2

2

FIDDLE 3

124

