

# Walmir e Wilmar - Esse Amor e Um Vulcao

♩ = 148,999832

- Percussion:** Features a complex rhythmic pattern with various note values and rests.
- Kora:** Features a rhythmic pattern with various note values and rests.
- 5-string Fretless Electric Bass:** Features a bass line with various note values and rests.

♩ = 148,999832

Copyright © 2005 by Cleber Henrick  
Copyright © 2005 by Cleber Henrick

5

Perc.

J. Gtr.

J. Gtr.

J. Gtr.

Kora

E. Bass

Syn. Voice

Syn. Str.

9

Perc.

J. Gtr.

J. Gtr.

J. Gtr.

J. Gtr.

Kora

E. Bass

Syn. Voice

Syn. Str.

13

Perc.

J. Gtr.

J. Gtr.

J. Gtr.

J. Gtr.

Kora

E. Bass

Syn. Voice

Syn. Str.

16

Perc.

J. Gtr.

J. Gtr.

J. Gtr.

J. Gtr.

Kora

E. Bass

Syn. Voice

Syn. Str.

20

Perc.

J. Gtr.

J. Gtr.

E. Bass

Syn. Str.

23

Perc. J. Gtr. J. Gtr. J. Gtr. E. Bass Syn. Str.

26

Perc. J. Gtr. J. Gtr. J. Gtr. E. Bass Syn. Voice Syn. Str. Vla.

29

Perc.

J. Gtr.

J. Gtr.

J. Gtr.

E. Bass

Syn. Voice

Syn. Str.

Vla.

31

Perc.

J. Gtr.

J. Gtr.

J. Gtr.

E. Bass

Syn. Voice

Syn. Str.

Vla.

34

Perc.

J. Gtr.

J. Gtr.

J. Gtr.

E. Bass

Syn. Voice

Syn. Str.

Vla.

37

Perc.

J. Gtr.

J. Gtr.

J. Gtr.

E. Bass

Syn. Voice

Syn. Str.

Vla.

39

Perc.

J. Gtr.

J. Gtr.

E. Bass

Syn. Voice

Syn. Str.

Vla.

41

Perc.

J. Gtr.

J. Gtr.

E. Bass

Syn. Voice

Syn. Str.

Vla.

44

Perc.

J. Gtr.

J. Gtr.

J. Gtr.

E. Bass

Syn. Voice

Syn. Str.

Vla.

48

Perc.

J. Gtr.

J. Gtr.

J. Gtr.

E. Bass

Syn. Voice

Syn. Str.

Vla.

51

Perc. J. Gtr. J. Gtr. J. Gtr. E. Bass Syn. Voice Syn. Str. Vla.

54

Perc. J. Gtr. J. Gtr. J. Gtr. E. Bass Syn. Voice Syn. Str. Vla.

57

Perc.

J. Gtr.

J. Gtr.

J. Gtr.

E. Bass

Syn. Voice

Syn. Str.

Vla.

61

Perc.

J. Gtr.

J. Gtr.

J. Gtr.

J. Gtr.

Kora

E. Bass

Syn. Voice

Syn. Str.

65

Perc.

J. Gtr.

J. Gtr.

J. Gtr.

Kora

E. Bass

Syn. Voice

Syn. Str.

Vla.

69

Perc.

J. Gtr.

J. Gtr.

J. Gtr.

Kora

E. Bass

Syn. Voice

Syn. Str.

Vla.

73

Perc.

J. Gtr.

J. Gtr.

J. Gtr.

Kora

E. Bass

Syn. Voice

Syn. Str.

Vla.

75

Perc.

J. Gtr.

J. Gtr.

J. Gtr.

E. Bass

Syn. Voice

Syn. Str.

Vla.

78

Perc.

J. Gtr.

J. Gtr.

J. Gtr.

E. Bass

Syn. Voice

Syn. Str.

Vla.

82

Perc.

J. Gtr.

J. Gtr.

J. Gtr.

E. Bass

Syn. Voice

Syn. Str.

Vla.

86

Perc.

J. Gtr.

J. Gtr.

J. Gtr.

E. Bass

Syn. Voice

Syn. Str.

Vla.

89

93

97

100

103

106

108

Perc.

J. Gtr.

J. Gtr.

J. Gtr.

E. Bass

Syn. Voice

Syn. Str.

Vla.

111

Perc.

J. Gtr.

J. Gtr.

J. Gtr.

E. Bass

Syn. Voice

Syn. Str.

Vla.

114

117

120

Perc. J. Gtr. J. Gtr. J. Gtr. E. Bass Syn. Voice Syn. Str. Vla.

123

Perc. J. Gtr. J. Gtr. Kora E. Bass Syn. Str.

126 Perc.

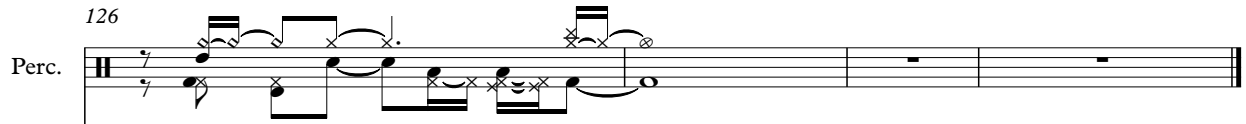

J. Gtr.

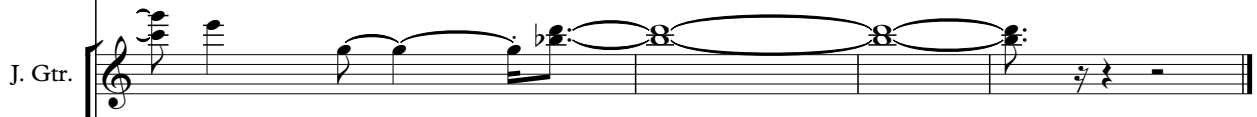

Kora

E. Bass

Syn. Str.

# Walmir e Wilmar - Esse Amor e Um Vulcao

## Percussion

♩ = 148,999832

Copyright © 2005 by Cleber Henrick  
Copyright © 2005 by Cleber Henrick

45

49

53

57

61

65

69

73

77

81

85

89

94

98

102

106

109

113

117

121

V.S.

4

Percussion

124

126

♩ = 148,999832

8

14

6

23

27

30

35

2

3

4

44

50

55

60

12

Copyright © 2005 by Cleber Henrick  
Copyright © 2005 by Cleber Henrick

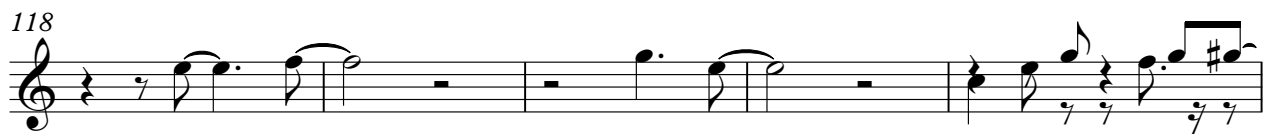

♩ = 148,999832

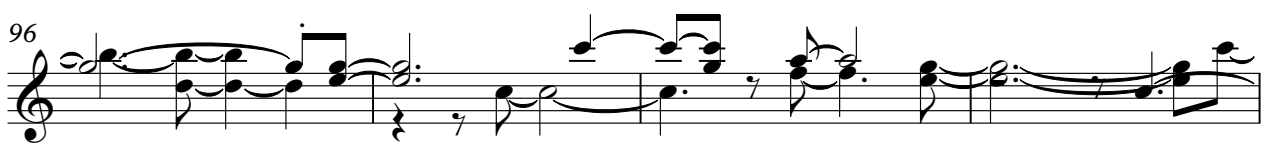
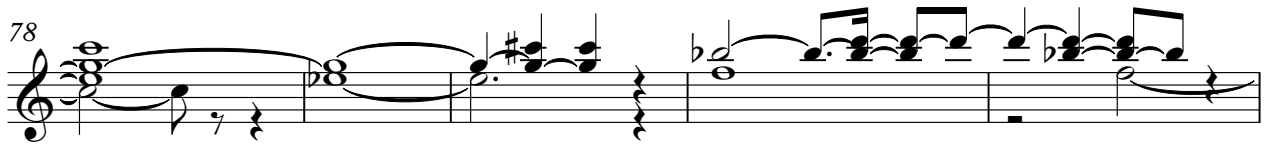
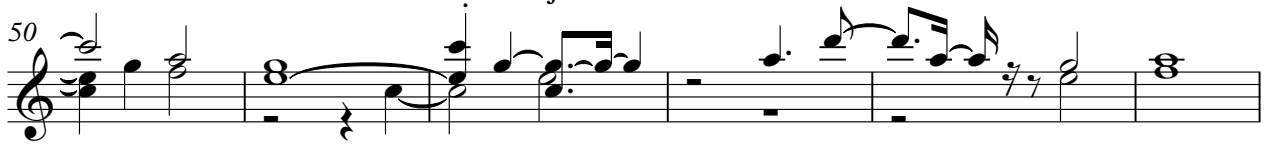

100

104

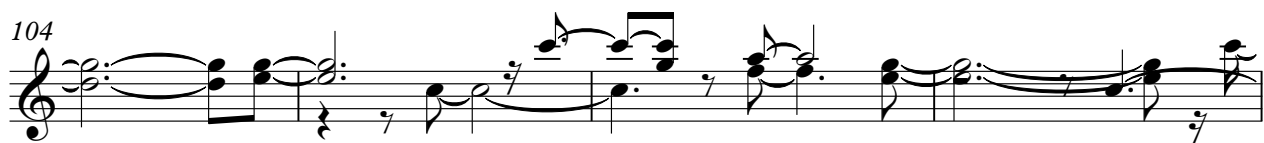

108

112

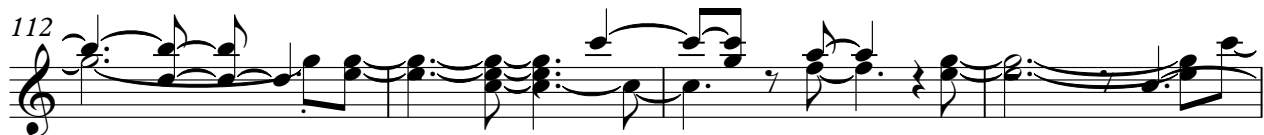

116

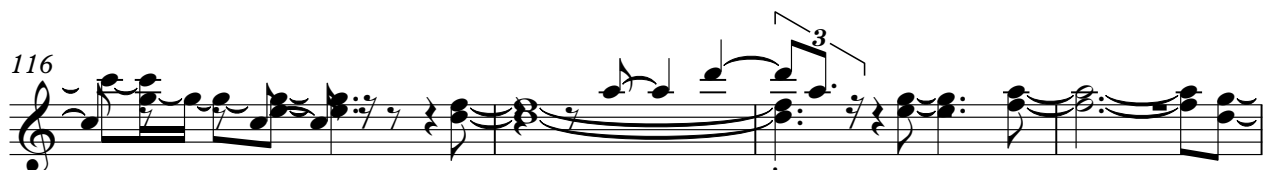

120

125

♩ = 148,999832

2

7

12

16

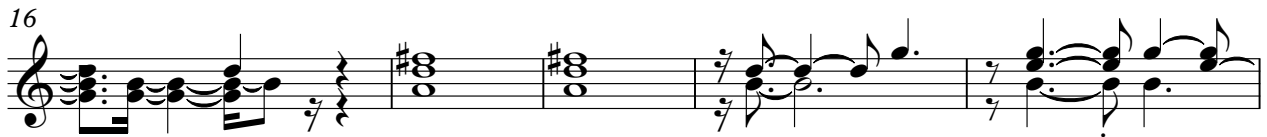

21

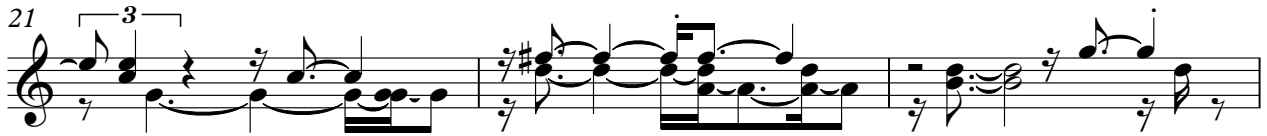

24

28

32

36

39

Copyright © 2005 by Cleber Henrick  
Copyright © 2005 by Cleber Henrick

V.S.

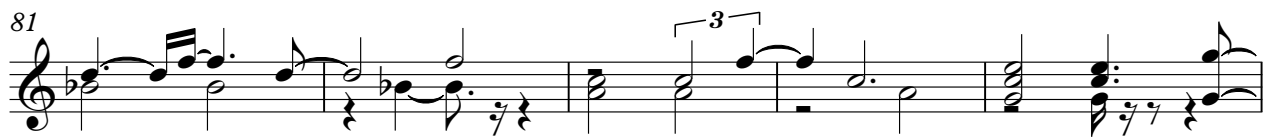

91

96

100

104

108

112

116

120

♩ = 148,999832  
Cleber Henrick

Copyright © 2005 by Cleber Henrick  
Copyright © 2005 by Cleber Henrick

♩ = 148,999832

2

7

12

16

42

62

67

73

50

125

127

Walmir e Wilmar - Esse Amor e Um Vulcao  
5-string Fretless Electric Bass

♩ = 148,999832

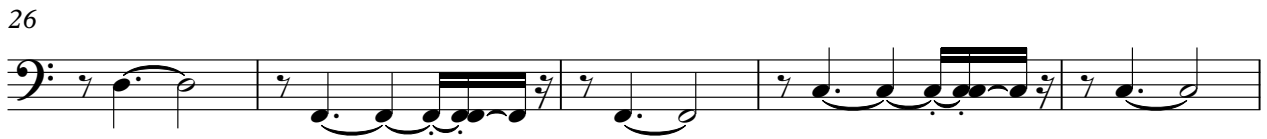
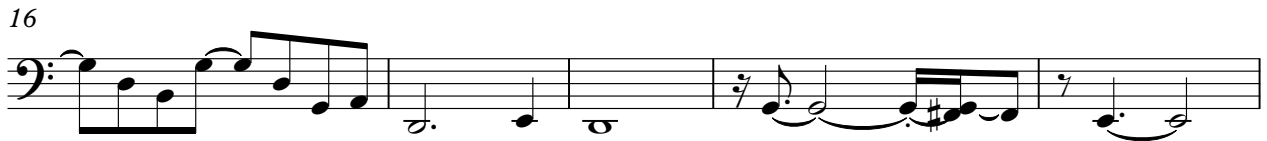

Copyright © 2005 by Cleber Henrick  
Copyright © 2005 by Cleber Henrick

V.S.

50

55

60

65

70

74

80

87

92

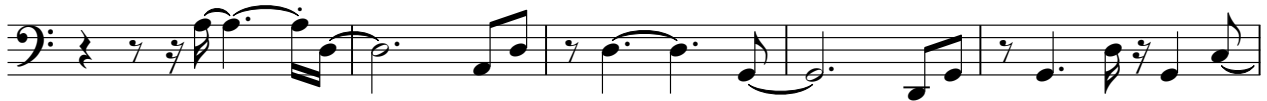

97

102

107

112

117

122

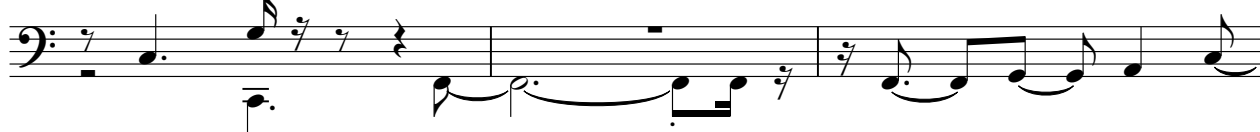

125

Synth Voice

Walmir e Wilmar - Esse Amor e Um Vulcao

♩ = 148,999832

2

9

15

10

29

34

3

40

44

Copyright © 2005 by Cleber Henrick  
Copyright © 2005 by Cleber Henrick

48

53

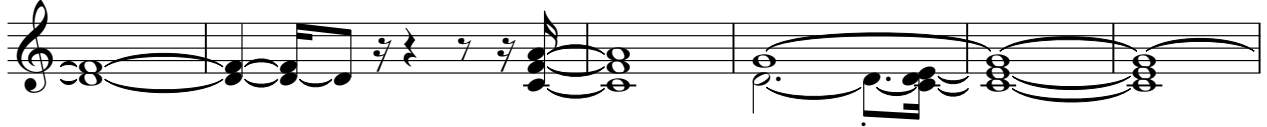

59

65

71

77

83

90

95

101

106

111

117

120

Synth Strings

Walmir e Wilmar - Esse Amor e Um Vulcao

♩ = 148,999832

2

9

16

21

26

32

37

41

Copyright © 2005 by Cleber Henrick  
Copyright © 2005 by Cleber Henrick

45

50

55

61

69

76

82

88

93

98

103

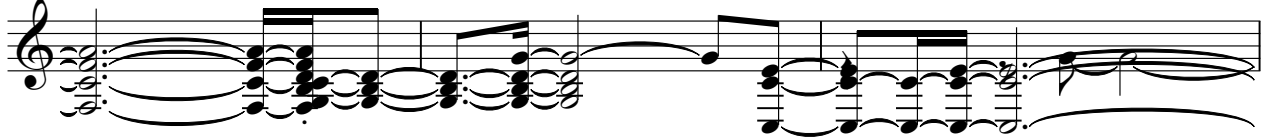

106

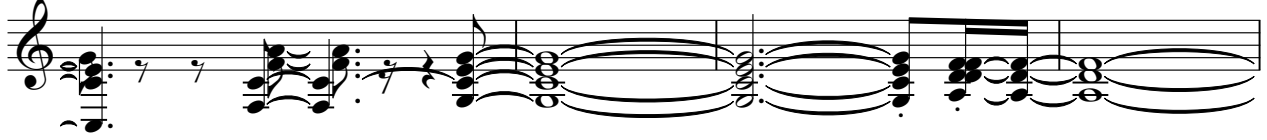

110

114

119

123

126

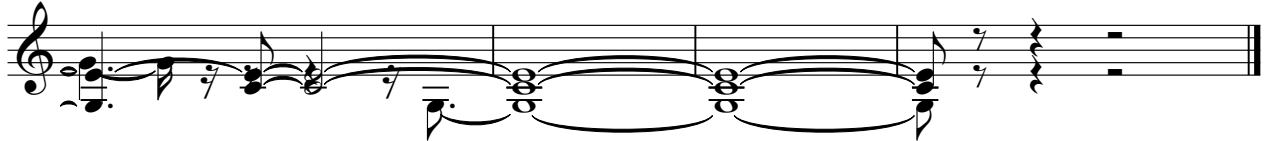

Viola

Walmir e Wilmar - Esse Amor e Um Vulcao

♩ = 148,999832

26

31

38

44

51

58

6

69

74

81

88

Copyright © 2005 by Cleber Henrick  
Copyright © 2005 by Cleber Henrick

V.S.

2

Viola

94

100

105

110

116

120
