

Walmir e Wilmar - Morena Cheirosa

♩ = 130,000137

Percussion

Jazz Guitar

Cleber Henrick
Cleber Henrick

5-string Electric Bass

Bandoneon

Bandoneon

♩ = 130,000137

Synth Strings

Copyright © 2005 by Cleber Henrick
Copyright © 2005 by Cleber Henrick

4

7

9

- J. Gtr.**: Jazz guitar staff in G major. Measure 9 features a triplet of eighth notes (B4, D5, E5) followed by a quarter note (F#5) and a quarter note (G5). Measure 10 has a quarter note (G5), a quarter note (F#5), and a triplet of eighth notes (E5, D5, C5).
- Kora**: Two Kora staves. The upper Kora staff has a quarter rest in measure 9 and a quarter note (G5) in measure 10, followed by a series of eighth notes. The lower Kora staff has a quarter rest in measure 9 and a quarter note (G5) in measure 10, followed by a series of eighth notes.
- E. Bass**: Electric bass staff in G major. Measure 9 has a quarter note (G2), a quarter note (B2), and a quarter note (D3). Measure 10 has a quarter note (G2), a quarter note (B2), and a quarter note (D3).
- Band.**: Two piano accompaniment staves. The upper staff has a quarter rest in measure 9 and a quarter note (G5) in measure 10, followed by a series of eighth notes. The lower staff has a quarter rest in measure 9 and a quarter note (G5) in measure 10, followed by a series of eighth notes.
- Syn. Str.**: Synthesizer strings staff in G major. Measure 9 has a quarter note (G5), a quarter note (B5), and a quarter note (D6). Measure 10 has a quarter note (G5), a quarter note (B5), and a quarter note (D6).

11

Perc.

J. Gtr.

Kora

Kora

E. Bass

Band.

Syn. Str.

13

Perc.

J. Gtr.

Kora

Kora

E. Bass

Band.

Band.

Syn. Str.

15

17

20

Perc. J. Gtr. E. Bass Band. Band. Syn. Str.

22

Perc. J. Gtr. E. Bass Band. Band. Syn. Str.

25

Perc.

J. Gtr.

E. Bass

Band.

Band.

Syn. Str.

27

Perc.

J. Gtr.

E. Bass

Band.

Band.

Syn. Str.

29

Perc.

J. Gtr.

E. Bass

Band.

Band.

Syn. Str.

32

Perc.

J. Gtr.

E. Bass

Band.

Band.

Syn. Str.

34

Perc. 

J. Gtr. 

E. Bass 

Band. 

Band. 

Syn. Str. 

37

Perc. 

J. Gtr. 

E. Bass 

Band. 

Band. 

Syn. Str. 

40

Perc.

J. Gtr.

E. Bass

Band.

Band.

Syn. Str.

43

Perc.

J. Gtr.

Kora

E. Bass

Band.

Band.

Syn. Str.

46

Perc.

J. Gtr.

Kora

E. Bass

Band.

Band.

Syn. Str.

48

Perc.

J. Gtr.

E. Bass

Band.

Band.

Syn. Str.

51

Perc.

J. Gtr.

Kora

E. Bass

Band.

Band.

Syn. Str.

54

59

61

Perc.

J. Gtr.

Kora

E. Bass

Band.

Band.

Syn. Str.

63

Perc.

J. Gtr.

Kora

E. Bass

Band.

Band.

Syn. Str.

65

Perc.

J. Gtr.

E. Bass

Band.

Band.

Syn. Str.

68

Perc.

J. Gtr.

E. Bass

Band.

Band.

Syn. Str.

70

Perc.

J. Gtr.

E. Bass

Band.

Band.

Syn. Str.

72

Perc.

J. Gtr.

E. Bass

Band.

Band.

Syn. Str.

74

Perc.

J. Gtr.

Kora

E. Bass

Band.

Band.

Syn. Str.

77

79

81

Perc.

J. Gtr.

E. Bass

Band.

Band.

Syn. Str.

84

Perc.

J. Gtr.

E. Bass

Band.

Band.

Syn. Str.

87

Perc.

J. Gtr.

E. Bass

Band.

Band.

Syn. Str.

89

Perc.

J. Gtr.

Kora

E. Bass

Band.

Band.

Syn. Str.

92

Perc. J. Gtr. Kora E. Bass Band. Band. Syn. Str.

94

Perc. J. Gtr. E. Bass Band. Band. Syn. Str.

97

Perc.

J. Gtr.

Kora

E. Bass

Band.

Band.

Syn. Str.

100

Perc. J. Gtr. Kora E. Bass Band. Band. Syn. Str.

105

109

Perc.

J. Gtr.

Kora

E. Bass

Band.

Band.

Syn. Str.

111

Perc.

J. Gtr.

E. Bass

Band.

Band.

Syn. Str.

114

Perc. J. Gtr. E. Bass Band. Band. Syn. Str.

116

Perc. J. Gtr. E. Bass Band. Band. Syn. Str.

118

120

122

Walmir e Wilmar - Morena Cheirosa

Percussion

♩ = 130,000137

2

6

10

13

17

21

25

29

33

37

Copyright © 2005 by Cleber Henrick
Copyright © 2005 by Cleber Henrick

V.S.

41

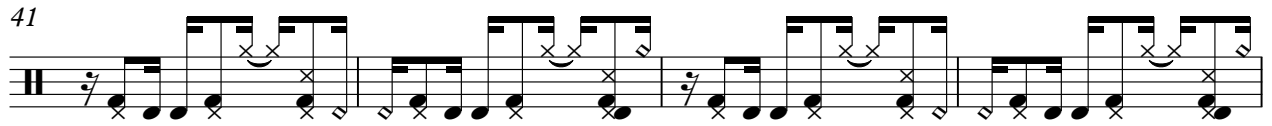

45

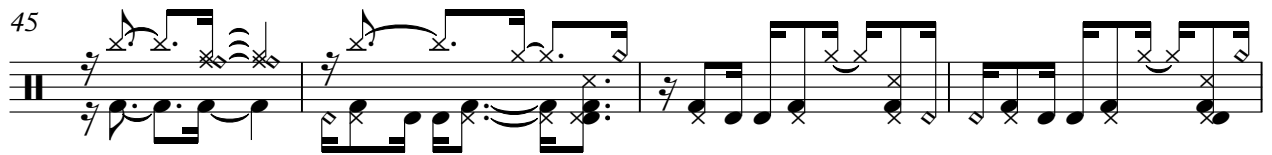

49

53

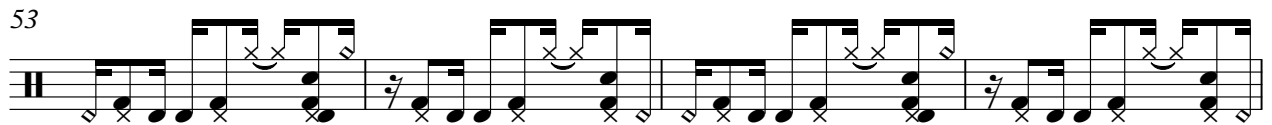

57

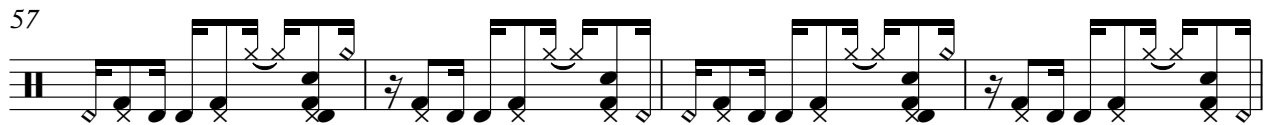

61

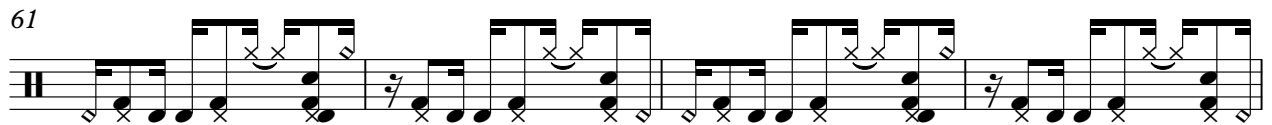

65

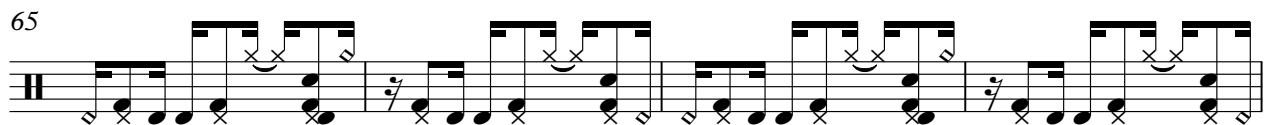

69

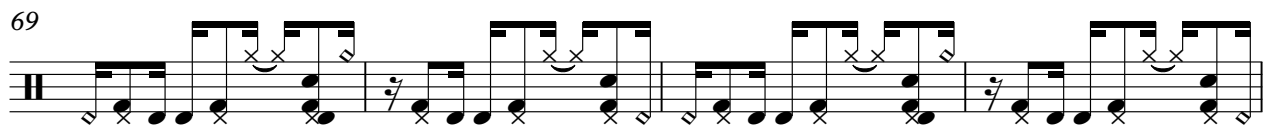

73

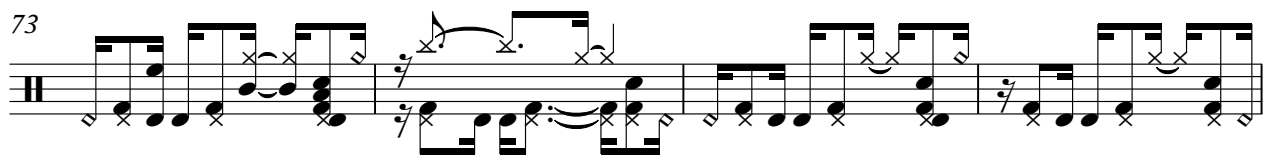

77

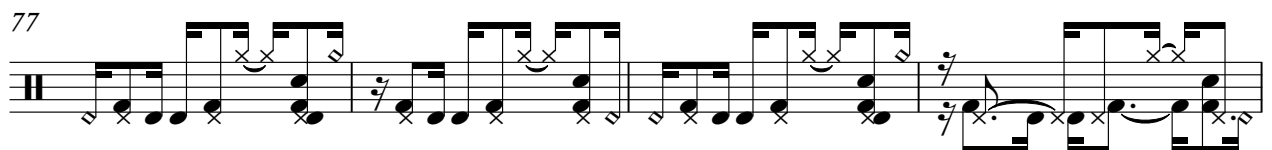

81

85

89

93

97

101

105

109

113

117

4

Percussion

120

♩ = 130,000137

2

5

8

11

14

17

20

23

26

29

32

35

38

41

44

47

50

53

56

59

62

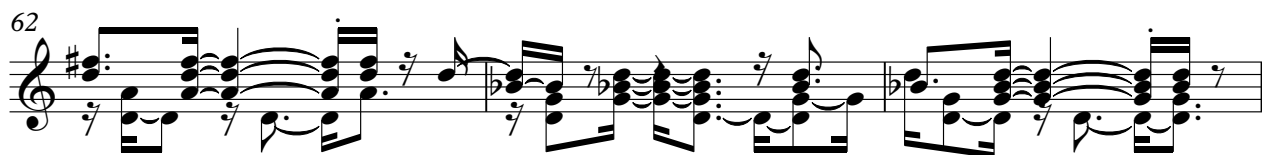

65

68

71

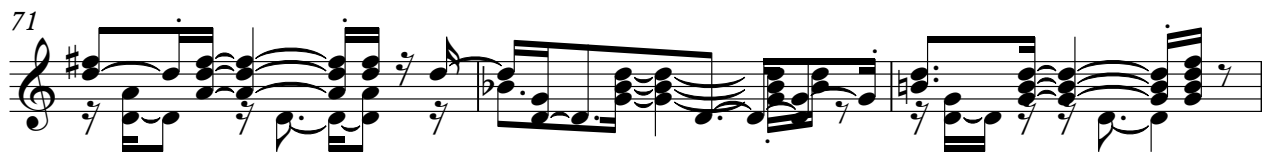

74

77

80

83

86

89

V.S.

92

95

98

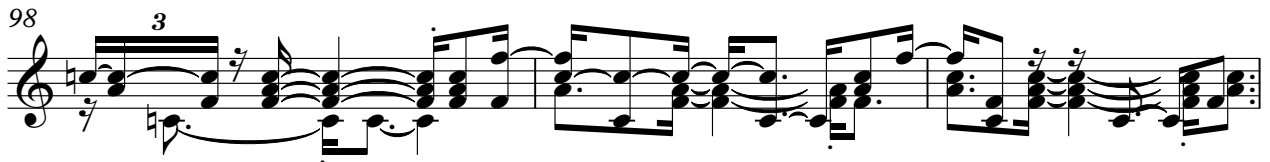

101

104

107

110

113

116

119

121

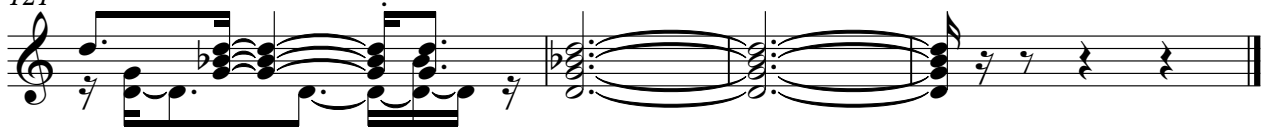

Walmir e Wilmar - Morena Cheirosa

Kora

♩ = 130,000137

8

12

3

19

24

46

5

55

2

61

25

89

93

5

102

2

107

15

Copyright © 2005 by Cleber Henrick
Copyright © 2005 by Cleber Henrick

Walmir e Wilmar - Morena Cheirosa

5-string Electric Bass

♩ = 130,000137

Cleber Henrick

Cleber Henrick

2

7

11

15

19

23

28

33

37

41

Copyright © 2005 by Cleber Henrick
Copyright © 2005 by Cleber Henrick

V.S.

46

50

55

60

64

68

72

76

80

84

88

93

97

102

107

111

115

119

Bandoneon

Walmir e Wilmar - Morena Cheirosa

♩ = 130,000137

4

7

13

16

Copyright © 2005 by Cleber Henrick
Copyright © 2005 by Cleber Henrick

20

24

28

32

36

41

46

50

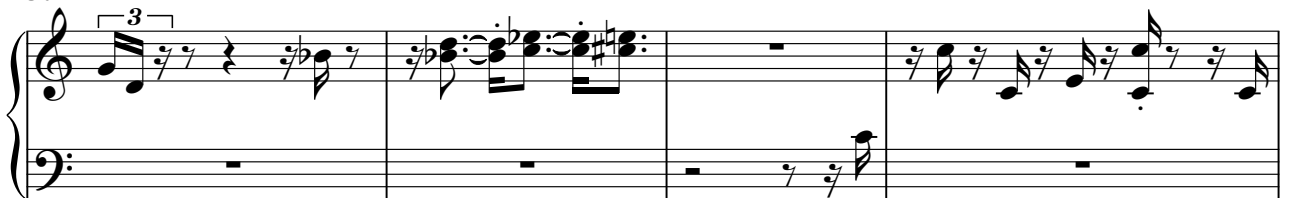

54

59

62

65

69

73

76

79

83

V.S.

88

92

96

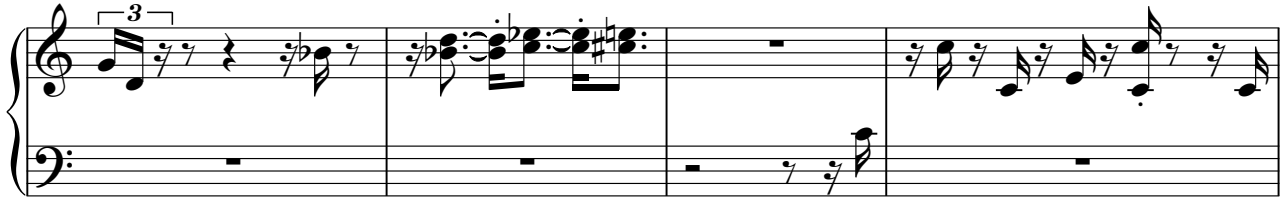

100

105

108

111

115

6

Walmir e Wilmar - Morena Cheirosa

Bandoneon

♩ = 130,000137

2

8

14

19

22

25

Copyright © 2005 by Cleber Henrick
Copyright © 2005 by Cleber Henrick

V.S.

28

32

35

39

43

47

50

54

57

60

63

66

V.S.

69

72

78

83

87

91

94

97

100

103

106

109

112

115

118

121

Walmir e Wilmar - Morena Cheirosa

Synth Strings

♩ = 130,000137

2

8

13

19

26

33

41

47

54

60

V.S.

Copyright © 2005 by Cleber Henrick
Copyright © 2005 by Cleber Henrick

67

75

81

87

93

100

106

113

120

