

Walmir e Wilmar - Nao Va Embora

♩ = 72,999985

Percussion

Music Box

Jazz Guitar

Kora

5-string Electric Bass

Synth Strings

Viola

Solo

♩ = 72,999985
Cleber Henrick
Cleber Henrick

Copyright © 2005 by Cleber Henrick
Copyright © 2005 by Cleber Henrick

7

Perc.

J. Gtr.

E. Bass

Syn. Str.

Solo

10

Perc.

M. Box

J. Gtr.

E. Bass

Syn. Str.

Solo

12

14

16

Ten. Sax.

Perc.

J. Gtr.

E. Bass

Rev. Cym.

Syn. Str.

Solo

18

Ten. Sax.

Perc.

J. Gtr.

Kora

E. Bass

Syn. Str.

Solo

20

Ten. Sax.

Perc.

J. Gtr.

Kora

E. Bass

Syn. Str.

FX 5

Solo

22

Ten. Sax.

Perc.

J. Gtr.

Kora

E. Bass

Syn. Str.

FX 5

Solo

23

Ten. Sax.

Perc.

J. Gtr.

Kora

E. Bass

Syn. Str.

FX 5

Solo

24

Perc.

J. Gtr.

E. Bass

Syn. Str.

FX 5

Solo

1'19.9"
25.1,00
refro

25

Perc.

J. Gtr.

E. Bass

Syn. Str.

FX 5

Solo

26

Perc.

J. Gtr.

E. Bass

Syn. Str.

FX 5

Solo

28

Perc.

J. Gtr.

E. Bass

Syn. Str.

FX 5

Solo

30

Perc.

J. Gtr.

E. Bass

Syn. Str.

FX 5

Solo

31

Perc.

J. Gtr.

E. Bass

Syn. Str.

FX 5

Solo

33

Perc.

J. Gtr.

E. Bass

Syn. Str.

FX 5

Solo

34

Perc.

J. Gtr.

E. Bass

Syn. Str.

FX 5

Solo

35

Perc.

J. Gtr.

E. Bass

Syn. Str.

FX 5

Solo

37

Perc.

J. Gtr.

E. Bass

Syn. Str.

FX 5

Solo

38

Ten. Sax.

Perc.

J. Gtr.

E. Bass

Syn. Str.

FX 5

Solo

39

Ten. Sax.

Perc.

J. Gtr.

E. Bass

Syn. Str.

FX 5

Solo

40

Ten. Sax.

Perc.

J. Gtr.

E. Bass

Syn. Str.

FX 5

Solo

41

Ten. Sax.

Perc.

J. Gtr.

E. Bass

Syn. Str.

FX 5

Solo

42

Ten. Sax.

Perc.

J. Gtr.

E. Bass

Syn. Str.

FX 5

Solo

43

Ten. Sax.

Perc.

J. Gtr.

E. Bass

Syn. Str.

FX 5

Solo

44

Ten. Sax.

Perc.

J. Gtr.

E. Bass

Syn. Str.

FX 5

Solo

45

Ten. Sax.

Perc.

J. Gtr.

E. Bass

Syn. Str.

FX 5

Solo

47

Perc.

J. Gtr.

Kora

E. Bass

Syn. Str.

Solo

49

Perc.

J. Gtr.

Kora

E. Bass

Syn. Str.

Solo

51

Ten. Sax.

Perc.

J. Gtr.

Kora

E. Bass

Syn. Str.

FX 5

Solo

53

54

55

Perc.

J. Gtr.

E. Bass

Syn. Str.

FX 5

Solo

57

Perc.

J. Gtr.

E. Bass

Syn. Str.

FX 5

Solo

58

59

60

Ten. Sax.

Perc.

J. Gtr.

E. Bass

Syn. Str.

FX 5

Solo

61

Ten. Sax.

Perc.

J. Gtr.

E. Bass

Organ

Syn. Str.

FX 5

Vla.

Solo

62

Perc.

J. Gtr.

E. Bass

Organ

Syn. Str.

FX 5

Vla.

Solo

63

Perc.

J. Gtr.

E. Bass

Syn. Str.

FX 5

Solo

64

65

66

67

69

Perc.

J. Gtr.

E. Bass

Syn. Str.

FX 5

Vla.

Solo

70

Perc.

J. Gtr.

E. Bass

Syn. Str.

FX 5

Vla.

Solo

71

73

74

Perc.

J. Gtr.

Kora

E. Bass

Syn. Str.

Vla.

Solo

Tenor Saxophone

Walmir e Wilmar - Nao Va Embora

♩ = 72,999985

15 3

21 14

38 3 3

40 3 3 3

42 3 3

45 4

53 7 3 3

61 15

Copyright © 2005 by Cleber Henrick
Copyright © 2005 by Cleber Henrick

Walmir e Wilmar - Nao Va Embora

Percussion

♩ = 72,999985

8

13

16

18

20

22

24

25

27

Copyright © 2005 by Cleber Henrick
Copyright © 2005 by Cleber Henrick

V.S.

43

44

45

47

49

51

53

55

57

59

Percussion

61

63

65

67

69

71

73

♩ = 72,999985

Copyright © 2005 by Cleber Henrick
Copyright © 2005 by Cleber Henrick

♩ = 72,999985

5

8

11

13

16

18

20

22

24

26

28

30

32

34

36

38

41

43

46

71

73

♩ = 72,999985

Copyright © 2005 by Cleber Henrick
Copyright © 2005 by Cleber Henrick

Walmir e Wilmar - Nao Va Embora

5-string Electric Bass

♩ = 72,999985

Copyright © 2005 by Cleber Henrick
Copyright © 2005 by Cleber Henrick

V.S.

5-string Electric Bass

72

74

♩ = 72,999985

60

62

14

14

Reverse Cymbals

Walmir e Wilmar - Nao Va Embora

♩ = 72,999985

5 9

This block contains the first two measures of the 'Reverse Cymbals' section. The first measure is a whole rest, labeled with a bold '5'. The second measure contains a whole rest, a quarter rest, and a quarter note with a stem pointing down, labeled with a bold '9'. The notation is on a single staff with a treble clef and a 4/4 time signature.

16

59

Copyright © 2005 by Cleber Henrick
Copyright © 2005 by Cleber Henrick

This block contains the 16th and 59th measures of the 'Reverse Cymbals' section. The 16th measure is a whole rest. The 59th measure contains a whole rest, a quarter rest, and a quarter note with a stem pointing down. The notation is on a single staff with a treble clef and a 4/4 time signature.

Synth Strings

Walmir e Wilmar - Nao Va Embora

♩ = 72,999985

6

10

14

18

21

24

27

31

35

Copyright © 2005 by Cleber Henrick
Copyright © 2005 by Cleber Henrick

V.S.

39

44

48

51

55

58

63

66

70

73

♩ = 72,999985

12 7

23

27

30

33

35

38

43 4

Copyright © 2005 by Cleber Henrick
Copyright © 2005 by Cleber Henrick

51

55

58

61

63

65

67

69

71

72

3

Viola

Walmir e Wilmar - Nao Va Embora

♩ = 72,999985
Cleber Henrick
Cleber Henrick

60

64

68

72

Copyright © 2005 by Cleber Henrick
Copyright © 2005 by Cleber Henrick

Walmir e Wilmar - Nao Va Embora

Solo

♩ = 72,999985

4

6

9

12

14

17

19

21

23

Copyright © 2005 by Cleber Henrick
Copyright © 2005 by Cleber Henrick

V.S.

66

68

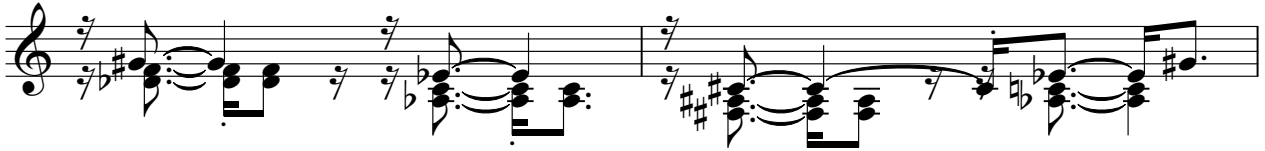

70

72

74

