

Walmir e Wilmar - Querendo Festa

♩ = 104,999924

Percussion

Jazz Guitar

Cleber Henrick

5-string Fretless Electric Bass

Bandoneon

Bandoneon

Bandoneon

♩ = 104,999924

Synth Strings

Copyright © 2005 by Cleber Henrick
Copyright © 2005 by Cleber Henrick

3

Perc.

J. Gtr.

E. Bass

Band.

Band.

Band.

Syn. Str.

5

Perc.

J. Gtr.

E. Bass

Band.

Band.

Band.

Syn. Str.

7

9

11

Perc.

J. Gtr.

E. Bass

Band.

Band.

Syn. Str.

13

Perc.

J. Gtr.

E. Bass

Band.

Band.

Syn. Str.

15

Perc.

J. Gtr.

E. Bass

Band.

Band.

Syn. Str.

17

Perc.

J. Gtr.

E. Bass

Band.

Syn. Str.

18

Perc.

J. Gtr.

E. Bass

Band.

Band.

Syn. Str.

19 Perc. J. Gtr. E. Bass Band. Band. Syn. Str.

21

Perc.

J. Gtr.

E. Bass

Band.

Band.

Syn. Str.

23

Perc.

J. Gtr.

E. Bass

Band.

Band.

Syn. Str.

25

Perc.

J. Gtr.

E. Bass

Band.

Band.

Syn. Str.

27

Perc.

J. Gtr.

E. Bass

Band.

Band.

Syn. Str.

33

Perc.

J. Gtr.

E. Bass

Band.

Band.

Syn. Str.

35

Perc.

J. Gtr.

E. Bass

Band.

Band.

Syn. Str.

Detailed description of the musical score: The score is divided into two systems, measures 33-34 and 35-36. The Percussion part (Perc.) uses a snare drum and cymbals, with 'x' marks indicating cymbal hits. The J. Gtr. (Jazz Guitar) part features a complex rhythmic pattern with many slurs and accents. The E. Bass (Electric Bass) part has a steady eighth-note groove. The Band part consists of two staves: the upper staff has a melodic line with triplets, and the lower staff has a bass line. The Syn. Str. (Synthesizer Strings) part provides harmonic support with sustained chords and moving lines. A double bar line is present between measures 34 and 35.

37

Perc.

J. Gtr.

E. Bass

Band.

Band.

Syn. Str.

39

Perc.

J. Gtr.

E. Bass

Band.

Band.

Syn. Str.

41

Perc.

J. Gtr.

E. Bass

Band.

Band.

Syn. Str.

41

This section of the score covers measures 41 and 42. It features a complex arrangement of instruments. The Percussion part has a steady, rhythmic pattern. The J. Gtr. (Jazz Guitar) plays a series of chords with a rhythmic pulse. The E. Bass (Electric Bass) provides a melodic line with eighth notes. The Band consists of three parts: a saxophone line with eighth notes, a piano part with a triplet of eighth notes, and a string part with sustained chords. A double bar line is present at the end of measure 42.

43

Perc.

J. Gtr.

E. Bass

Band.

Band.

Band.

Syn. Str.

43

This section of the score covers measures 43 and 44. The Percussion part continues with its rhythmic pattern. The J. Gtr. plays chords with a consistent rhythm. The E. Bass has a melodic line with eighth notes. The Band consists of three parts: a saxophone line with eighth notes, a piano part with triplet eighth notes, and a string part with sustained chords. The score concludes at the end of measure 44.

45

47

49 Perc. J. Gtr. E. Bass Band. Band. Band. Syn. Str.

51

Perc.

J. Gtr.

E. Bass

Band.

Band.

Band.

Syn. Str.

52

54

Perc.

J. Gtr.

E. Bass

Band.

Band.

Syn. Str.

56

Perc.

J. Gtr.

E. Bass

Band.

Band.

Syn. Str.

58

Perc.

J. Gtr.

E. Bass

Band.

Band.

Syn. Str.

60

Perc.

J. Gtr.

E. Bass

Band.

Band.

Syn. Str.

62

Perc.

J. Gtr.

E. Bass

Band.

Band.

Syn. Str.

64

Perc.

J. Gtr.

E. Bass

Band.

Band.

Syn. Str.

66

Perc.

J. Gtr.

E. Bass

Band.

Band.

Syn. Str.

68

Perc.

J. Gtr.

E. Bass

Band.

Band.

Syn. Str.

Detailed description of the musical score: The score is divided into two systems, measures 66-67 and 68-69. The Percussion part (Perc.) features a complex rhythmic pattern with many sixteenth notes and rests. The J. Gtr. (Jazz Guitar) part consists of chords and single notes, often with slurs. The E. Bass (Electric Bass) part has a steady eighth-note or sixteenth-note line. The Band section includes a Trumpet part (Band.) with melodic lines and triplets, and a Trombone part (Band.) with harmonic support. The Syn. Str. (Synthesizer Strings) part provides a lush, textured background with sustained chords and moving lines. A double bar line is present between measures 67 and 68.

70

Perc.

J. Gtr.

E. Bass

Band.

Band.

Syn. Str.

72

Perc.

J. Gtr.

E. Bass

Band.

Band.

Syn. Str.

74

Perc.

J. Gtr.

E. Bass

Band.

Band.

Syn. Str.

76

Perc.

J. Gtr.

E. Bass

Band.

Band.

Syn. Str.

78

79

Walmir e Wilmar - Querendo Festa

Percussion

♩ = 104,999924

3

5

7

9

11

13

15

17

19

Copyright © 2005 by Cleber Henrick
Copyright © 2005 by Cleber Henrick

V.S.

21

23

25

27

29

31

33

35

37

39

41

43

45

47

49

51

53

55

57

59

V.S.

31

34

37

40

43

46

49

52

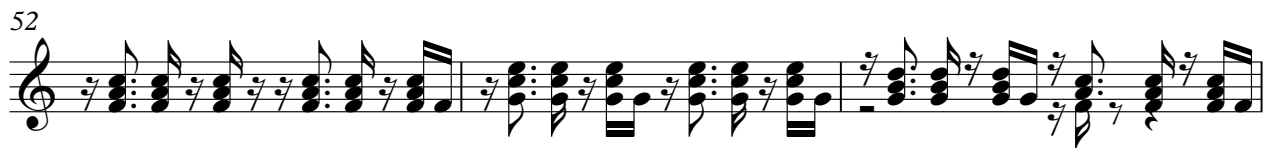

55

58

61

64

67

70

73

76

78

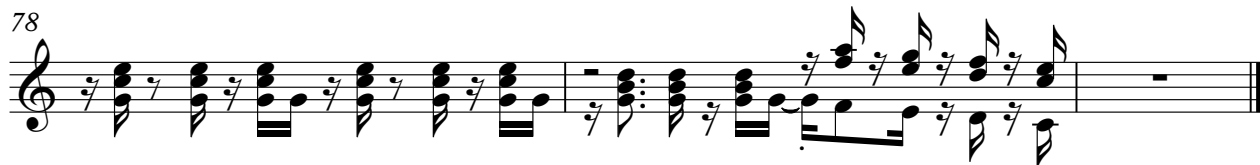

Walmir e Wilmar - Querendo Festa
5-string Fretless Electric Bass

♩ = 104,999924
Cleber Henrick

Copyright © 2005 by Cleber Henrick
Copyright © 2005 by Cleber Henrick

V.S.

31

34

37

40

43

46

49

52

55

58

61

64

67

70

73

76

78

Walmir e Wilmar - Querendo Festa

Bandoneon

♩ = 104,999924

3

5

7

9

32

43

45

47

49

Copyright © 2005 by Cleber Henrick
Copyright © 2005 by Cleber Henrick

V.S.

51

29

29

Walmir e Wilmar - Querendo Festa

Bandoneon

♩ = 104,999924

4

7

11

16

20

23

Copyright © 2005 by Cleber Henrick
Copyright © 2005 by Cleber Henrick

28

32

35

41

44

47

50

54

Walmir e Wilmar - Querendo Festa

Bandoneon

♩ = 104,999924

4

7

10

13

16

Copyright © 2005 by Cleber Henrick
Copyright © 2005 by Cleber Henrick

V.S.

19

22

25

27

30

32

35

37

39

41

43

45

V.S.

48

51

54

57

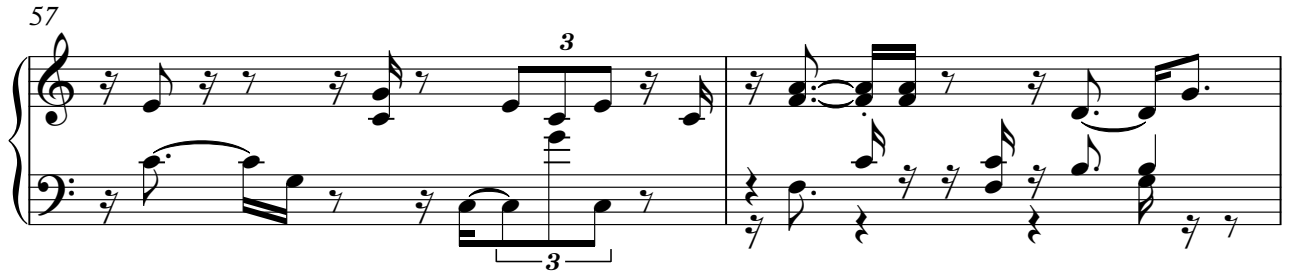

59

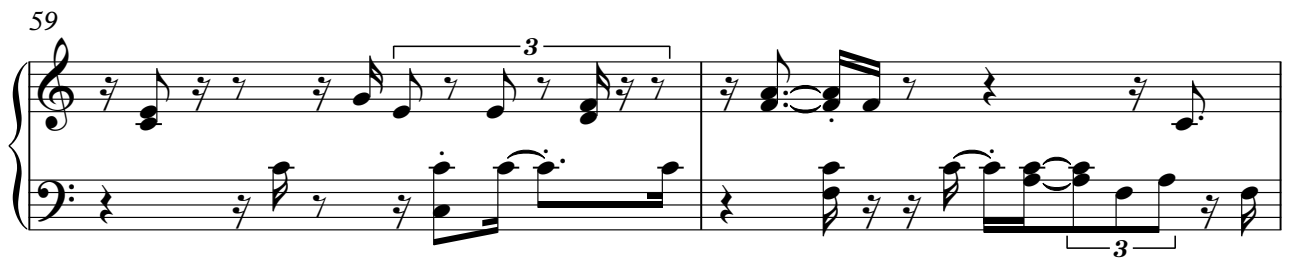

61

64

67

70

72

74

76

V.S.

78

Walmir e Wilmar - Querendo Festa

Synth Strings

♩ = 104,999924

5

9

14

18

22

26

30

35

38

Copyright © 2005 by Cleber Henrick
Copyright © 2005 by Cleber Henrick

V.S.

Synth Strings
