

Wanderlea - E Pena

♩ = 69,999985

DRUMS

PIANO

E.GUIT

BASS

GUIT. MUTE

CHOIR

STRINGS

♩ = 69,999985

DRUMS

PIANO

E.GUIT

BASS

GUIT. MUTE

CHOIR

STRINGS

5

MELODY

DRUMS

PIANO

E.GUIT

BASS

GUIT. MUTE

CHOIR

STRINGS

8

MELODY

DRUMS

PIANO

E.GUIT

BASS

GUIT. MUTE

CHOIR

11

14

MELODY

DRUMS

PIANO

E.GUIT

BASS

GUIT. MUTE

CHOIR

STRINGS

17

MELODY

DRUMS

PIANO

E.GUIT

BASS

GUIT. MUTE

CHOIR

20

MELODY

DRUMS

PIANO

E.GUIT

BASS

GUIT. MUTE

CHOIR

STRINGS

23

MELODY

DRUMS

PIANO

E.GUIT

BASS

GUIT. MUTE

CHOIR

STRINGS

26

MELODY

DRUMS

PIANO

E.GUIT

BASS

GUIT. MUTE

CHOIR

28

MELODY

DRUMS

PIANO

E.GUIT

BASS

GUIT. MUTE

CHOIR

STRINGS

31

34

MELODY

DRUMS

PIANO

E. GUIT

BASS

GUIT. MUTE

CHOIR

STRINGS

37

MELODY

DRUMS

PIANO

E.GUIT

BASS

GUIT. MUTE

CHOIR

STRINGS

40

MELODY

DRUMS

PIANO

E.GUIT

BASS

GUIT. MUTE

CHOIR

43

MELODY

DRUMS

PIANO

E.GUIT

BASS

GUIT. MUTE

CHOIR

STRINGS

Wanderlea - E Pena

MELODY

♩ = 69,999985

5

10

14

19

25

29

34

40

43

Wanderlea - E Pena

DRUMS

$\text{♩} = 69,999985$

V.S.

2

DRUMS

32

35

38

41

PIANO

Wanderlea - E Pena

♩ = 69,999985

5

8

11

14

17

20

23

26

29

V.S.

32

35

38

41

E.GUIT

Wanderlea - E Pena

♩ = 69,999985

V.S.

2

E.GUIT

41

4

Wanderlea - E Pena

BASS

♩ = 69,999985

GUIT. MUTE

Wanderlea - E Pena

♩ = 69,999985

5

9

13

17

21

25

29

33

37

V.S.

2

GUIT. MUTE

41

43

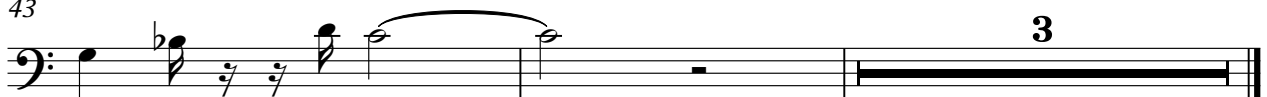

CHOIR

Wanderlea - E Pena

♩ = 69,999985

9

16

23

30

37

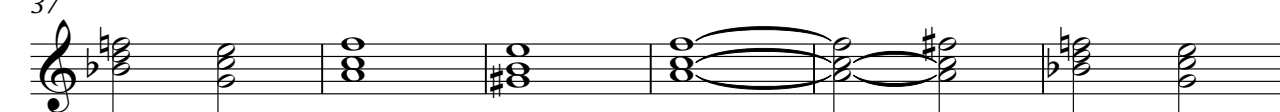

V.S.

2

CHOIR

43

STRINGS

Wanderlea - E Pena

♩ = 69,999985

6

14

22

32

39
