

Wanderlea - Esqueca

0.0"
1.1,02
Esqueza

♩ = 120,000000

Harmonica

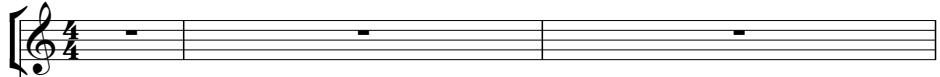

Percussion

Julio Cezar Cornelius

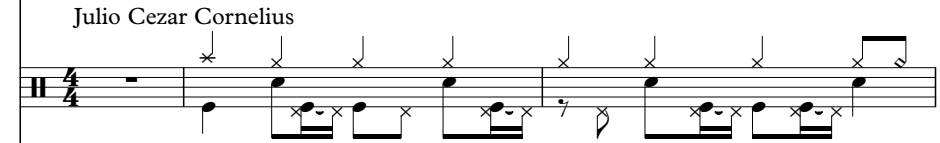

Electric Guitar

Electric Bass

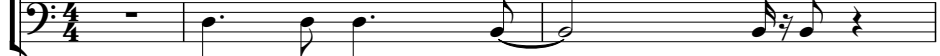

Electric Piano

FM Synth

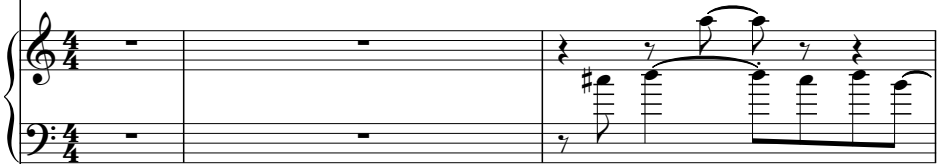

Tape Sampler Keyboard [Strings]

♩ = 120,000000

Pad 6 (Metallic)

4

Harm.

Perc.

E. Gtr.

E. Bass

E. Pno.

FM

Tape Smp. Str

Pad 6

7

Harm. Perc. E. Gtr. E. Bass FM Pad 6

10

Harm. Perc. E. Gtr. E. Bass FM Pad 6

13

Harm.

Perc.

E. Gtr.

E. Bass

FM

Pad 6

16

Harm.

Perc.

E. Gtr.

E. Bass

FM

Pad 6

19

Harm.

Perc.

E. Gtr.

E. Gtr.

E. Bass

E. Pno.

FM

Tape Smp. Str

Pad 6

22

Harm.

Perc.

E. Gtr.

E. Bass

FM

Pad 6

25

Harm.

Perc.

E. Gtr.

E. Bass

FM

Pad 6

27

Harm.

Perc.

E. Gtr.

E. Bass

FM

Pad 6

30

Harm.

Perc.

E. Gtr.

E. Bass

FM

Pad 6

This musical score is for a 6-piece band. The instruments and their parts are as follows:

35

Harm.

Perc.

E. Gtr.

E. Bass

E. Pno.

FM

Tape Smp. Str.

Pad 6

38

Perc.

E. Gtr.

E. Bass

E. Pno.

FM

Tape Smp. Str

41

3

Ten. Sax.

Perc.

E. Gtr.

E. Bass

FM

Pad 6

43

Ten. Sax.

Perc.

E. Gtr.

E. Bass

FM

Pad 6

46

Ten. Sax.

Perc.

E. Gtr.

E. Bass

FM

Pad 6

49

Ten. Sax.

Perc.

E. Gtr.

E. Bass

FM

Pad 6

52

Ten. Sax.

Perc.

E. Gtr.

E. Bass

FM

Pad 6

55

Ten. Sax.

Harm.

Perc.

E. Gtr.

E. Gtr.

E. Bass

E. Pno.

FM

Tape Smp. Str

Pad 6

58

Harm.

Perc.

E. Gtr.

E. Bass

FM

Pad 6

61

Harm.

Perc.

E. Gtr.

E. Bass

FM

Pad 6

64 15

Harm.

Perc.

E. Gtr.

E. Bass

FM

Pad 6

66

Harm.

Perc.

E. Gtr.

E. Bass

FM

Pad 6

68

Harm.

Perc.

E. Gtr.

E. Bass

FM

Pad 6

70

Harm.

Perc.

E. Gtr.

E. Bass

FM

Pad 6

73

Harm.

Perc.

E. Gtr.

E. Bass

FM

Pad 6

76

Perc.

E. Gtr.

E. Bass

E. Pno.

FM

Tape Smp. Str

Tenor Saxophone

Wanderlea - Esqueca

♩ = 120,000000

40

44

49

53

23

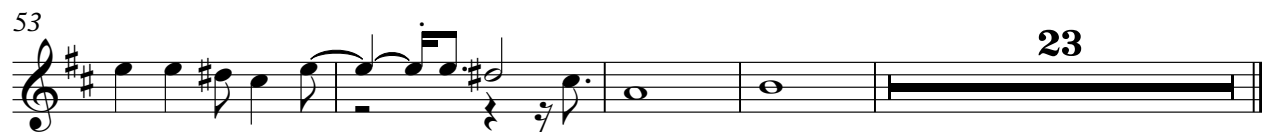

Harmonica

Wanderlea - Esqueca

♩ = 120,000000

5

10

15

19

24

30

34

19

57

62

68

73

Wanderlea - Esqueca

Percussion

♩ = 100,000000

Julio Cezar Cornelius

V.S.

32

35

38

41

44

47

50

53

56

59

Percussion

62

65

68

71

74

76

Wanderlea - Esqueca

Electric Guitar

♩ = 100,000000

4

8

12

16

20

24

28

32

36

V.S.

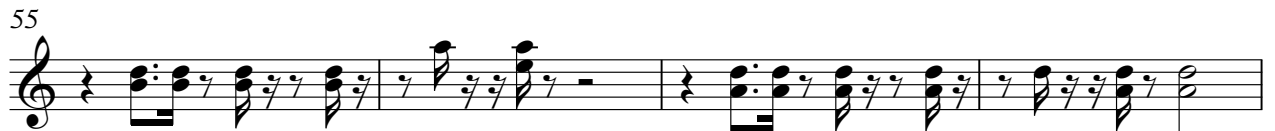
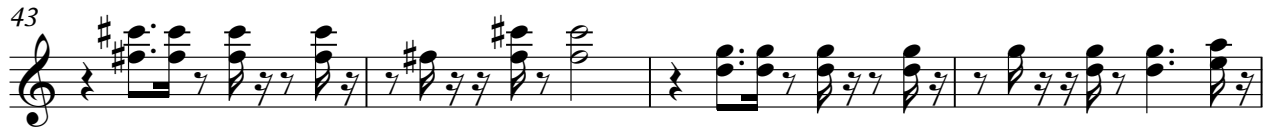
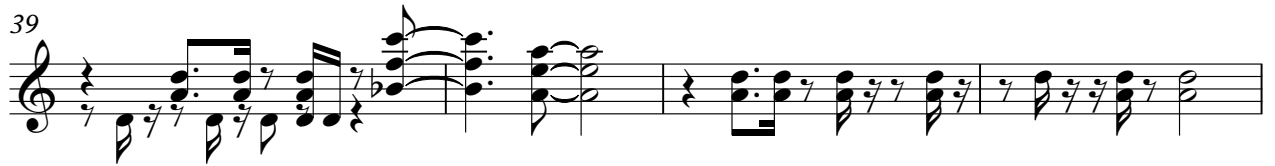

♩ = 100,000000

20 34

56 23

Wanderlea - Esqueca

Electric Bass

♩ = 100,000000

6

10

14

18

22

26

30

34

38

V.S.

43

47

51

55

59

63

67

71

75

Wanderlea - Esqueca

Electric Piano

♩ = 100,000000

4 15 15

22 15 15

39 15 15

57 19 19

77

♩ = 100,000000

7

14

21

26

32

38

43

49

56

62

69

74

Tape Sampler Keyboard [Strings] Wanderlea - Esqueca

♩ = 100,000000

15

21

16

41

15 20

76

76

Pad 6 (Metallic)

Wanderlea - Esqueca

♩ = 120,000000

5

11

18

24

30

36

4

45

52

58

64

V.S.

2

Pad 6 (Metallic)

69

73

4
