

Wanderlea - Foi Assim

♩ = 87,000023

Horn in F

Percussion

Harp

♩ = 87,000023

Viola

Contrabass

Solo

3

Fl.

Hn.

Perc.

Hp.

Tape Smp. Brs

Syn. Str.

Vla.

Cb.

Solo

6

♩ = 71,000038 ♩ = 87,000023

Fl.

Perc.

J. Gtr.

Tape Smp. Brs.

Syn. Str.

Vla.

Vc.

Cb.

Solo

Appl.

Ei as sim Eu

9

J. Gtr.

Vla.

Solo

Appl.

vi vo ck pas sar por mim E

11

J. Gtr. *3*

Vla.

Cb.

Solo

Appl.

quan do pra vo ck eu olhei Lo gae pai xo nei

14

Perc.

Hp.

J. Gtr.

E. Bass

Syn. Str. *8*

Vla.

Cb.

Solo

Foi as sim E_o

17

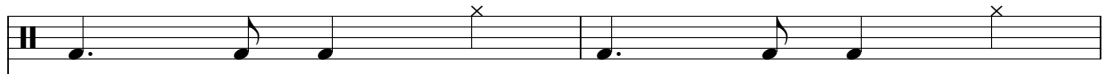
Perc. 

J. Gtr. 

E. Bass 

Syn. Str. 

Vla. 

Solo 

19

Perc. 

J. Gtr. 

E. Bass 

Syn. Str. 

Vla. 

Solo 

22

25

26

Perc.

J. Gtr.

E. Bass

Pad 3

Vla.

Solo

tu do_i lu sro Por

27

Perc.

J. Gtr.

E. Bass

Pad 3

Vla.

Solo

que nro й meu o seu

28

Hn.

Perc.

J. Gtr.

E. Bass

Pad 3

Vla.

Solo

co ra зго Al

29

Hn.

Perc.

J. Gtr.

E. Bass

Pad 3

Vla.

Solo

гуйт rou bou de

30

Hn.

Perc.

J. Gtr.

E. Bass

Syn. Str.

Pad 3

Vla.

Solo

mim seu a mor Medei xan do nes ta so li dro

32

Hn.

Perc.

J. Gtr.

E. Bass

Syn. Str.

Vla.

Solo

Foi as sim E a

35

Perc.

J. Gtr.

E. Bass

Tape Smp. Brs

Vla.

Solo

go ra_o que_y que_eu vou fa zer Pra

37

Hn.

Perc.

J. Gtr.

E. Bass

Tape Smp. Brs

Syn. Str.

Vla.

Solo

que vo ck con si ga_ãnder Que semvo ck meu

40

Hn.

Perc.

J. Gtr.

E. Bass

Vla.

Solo

bem

Nro pos so mais vi

00:03:36:09
42.3,75
Solo."Orchestral"

42

Fl.

Hn.

Perc.

J. Gtr.

E. Bass

Vla.

Vc.

Cb.

Solo

ver

Appl.

44

Fl.

Perc.

E. Bass

Vla.

Vc.

Cb.

Solo

Appl.

47

Fl.

Hn.

Perc.

E. Bass

Vla.

Vc.

Cb.

Solo

49

Fl.

Hn.

Perc.

E. Bass

Vla.

Vc.

Cb.

Solo

51

Fl.

Hn.

Perc.

J. Gtr.

E. Bass

Vla.

Vc.

Cb.

Solo

53

Perc.

J. Gtr.

E. Bass

Tape Smp. Brs

Syn. Str.

Vla.

Solo

as sim E_o que sen ti nro

sei di zer Sy sei que pu de_en

55

57

59

Hn.

Perc.

J. Gtr.

E. Bass

Syn. Str.

Pad 3

Vla.

Cb.

Foi tudo_um so nho Foi

61

Perc.

J. Gtr.

E. Bass

Pad 3

Vla.

Solo

tu do_i lu sro Por

62

Perc.

J. Gtr.

E. Bass

Pad 3

Vla.

Solo

que nro y meu o seu

63

Hn.

Perc.

J. Gtr.

E. Bass

Pad 3

Vla.

Solo

co ra 3ro Al

64

Hn.

Perc.

J. Gtr.

E. Bass

Pad 3

Vla.

Solo

гуйт rou bou 6 de

65

Hn.

Perc.

J. Gtr.

E. Bass

Syn. Str.

Pad 3

Vla.

Solo

mim seu a mor 6 Medei xan do nes ta so li dro

67

Hn.

Perc.

J. Gtr.

E. Bass

Syn. Str.

Vla.

Solo

Foi as sim E. a

70

Perc.

J. Gtr.

E. Bass

Tape Smp. Brs

Vla.

Solo

go ra_o que_ĩ que_eu vou fa zer Pra

72

Hn.

Perc.

J. Gtr.

E. Bass

Tape Smp. Brs

Syn. Str.

Vla.

Solo

que vo ck con si ga andar Que semvo ck meu

75

Hn.

Perc.

J. Gtr.

E. Bass

Vla.

Solo

bem Nro pos so mais vi

77

Hn.

Perc.

J. Gtr.

E. Bass

Vla.

Cb.

Solo

ver No pos so mais vi

79

Perc.

J. Gtr.

E. Bass

Vla.

Cb.

Solo

ver

80

Hn.

Perc.

Hp.

J. Gtr.

E. Bass

Vla.

Cb.

Solo

Nro pos so mais vi ver

82

Hn.

Perc.

J. Gtr.

E. Bass

Vla.

Cb.

Solo

♯ = 86,000046 ♯ = 80,000000

♯ = 85,000046 ♯ = 86,000053 ♯ = 80,000000

85

Hn.

Perc.

Hp.

E. Bass

Vla.

Cb.

Solo

Appl.

87 $\text{♩} = 69,999985$

Flute

Wanderlea - Foi Assim

Horn in F

Wanderlea - Foi Assim

$\text{♩} = 87,000023$ $\text{♩} = 71,000038$ $\text{♩} = 87,000023$

3 **20**

28

34

4

43

5 **5**

57

3

65

4

75

3

83

$\text{♩} = 86,000000$ $\text{♩} = 86,000000$ $\text{♩} = 69,999985$

4

Detailed description of the musical score: The score is written for Horn in F in 4/4 time. It consists of eight staves of music. The key signature has one sharp (F#). The piece includes various musical elements such as rests, quarter notes, eighth notes, and sixteenth notes. There are several performance markings: a triplet of eighth notes (marked '3'), a long rest for 20 measures (marked '20'), a quarter rest (marked '4'), a half rest (marked '5'), and a triplet of eighth notes (marked '3'). The tempo markings are $\text{♩} = 87,000023$, $\text{♩} = 71,000038$, $\text{♩} = 87,000023$, $\text{♩} = 86,000000$, and $\text{♩} = 69,999985$. The score ends with a double bar line.

Wanderlea - Foi Assim

Percussion

V.S.

2

Percussion

57

61

65

69

74

79

86

Harp

Wanderlea - Foi Assim

♩ = 87,000023

4 ♩ = 71,000038 ♩ = 87,000023

3 7

17 63

6 6 3

81 ♩ = 86,000000 ♩ = 80,000000

2

86 ♩ = 69,999985

3 5 5

♩ = 87,000023 ♩ = 71,000038 ♩ = 87,000023

6

11

17

23

27

32

38

41

8

51

56

61

66

72

77

81

♩ = 86,820,000,000

♩ = 69,999,985

3

5

Wanderlea - Foi Assim

5-string Electric Bass

♪ = 87,000023 ♭ = 71,000038 ♭ = 87,000023
6 8

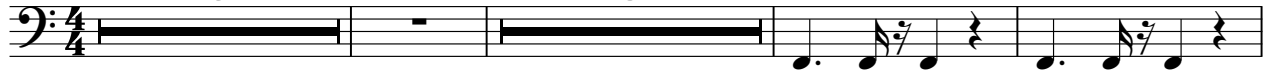

18

23

28

33

38

43

48

53

58

V.S.

63

68

73

78

83

$\text{♩} = 86,000,000$ $\text{♩} = 69,999,985$

4

Tape Sampler Keyboard [Brass]

Wanderlea - Foi Assim

♩ = 87,000023 **4** ♩ = 71,000038 ♩ = 87,000023 **28**

36 **15**

55 **16**

73 ♩ = 86,869980,400000 ♩ = 69,999985

10 **3** **5**

Wanderlea - Foi Assim

Synth Strings

♩ = 87,000023

3

7 ♩ = 71,000038 ♩ = 87,000023

7

20

6

31

4

40

14

59

6 4

73

♩ = 86,999985 ♩ = 69,999985

8 3 5

Pad 3 (Polysynth)

Wanderlea - Foi Assim

♩ = 87,000023 ♩ = 71,000038 ♩ = 87,000023

6 17

26

30

29

62

66

17 3 5

♩ = 86,899998 ♩ = 69,999985

Wanderlea - Foi Assim

Viola

♩ = 87,000023

GM V-1080 11
 GM V-1080 11
 GM V-1080 11
 JW-1080 11

♩ = 71,000038

8 ♩ = 87,000023

Foissim Eu vi vok pas spnim Equadpravo ck elnei Lo gpa xo nei Foissim E_o

17

qusent inro seidizer Sy sei que pu de_en tro cpnder Que sem meu bem

24

ver Mas foissim Foi tu doio Por quen meu co raro Al guim roubou de

30

seu amor Melei xandonesasolidro

34

Foissim E_a goaque eu vofzer Pra quevo skcon siatdmr Que sem meu

40

bem Nem mais vi ver

44

49

Foissim E_o que sen ti nro

53

seidizer Sy sei que pu de_en tro cpnder Que sem ck meu

2

57

bem Nrossmais vi ver Foi tu do Nro Por quem meu

63

co raro Al guim roubou de mim seu amor Me dei xando nesolidro

67

Foissim E_a ga que eu vozer Pra

72

quevo ckcon si gatar Queseno meu bem Nro pos smais vi

77

ver Nrossmais vi ver Nrossmais viver

82

$\text{♩} = 86,06505904600$ $\text{♩} = 69,999985$

Wanderlea - Foi Assim

Violoncello

♩ = 87,000023

♩ = 71,000038

♩ = 87,000023

6 33

42

47

52 30 3 5

Wanderlea - Foi Assim

Contrabass

Wanderlea - Foi Assim

Solo

V.S.

V.S.

73

76

78

80

♩ = 86,000053

84 ♩ = 85,000046 = 80,000000

87

♩ = 69,999985

Applause

Wanderlea - Foi Assim

♩ = 87,000023 ♩ = 71,000038 ♩ = 87,000023

4/4

6

12

31

47

♩ = 86,85900000 ♩ = 86,85900000

36

2

87

♩ = 69,999985

2