

Wanderlea - Sem Endereco

♩ = 202,000473
Snare (3)
Snare (38)

Percussion $\frac{4}{4}$
Kick (36)
Kick (36)

Percussion $\frac{4}{4}$
Closed H
Closed HH (42)

Percussion $\frac{4}{4}$
Crash (4)
Crash (49)

Percussion $\frac{4}{4}$
Ride (5)
Ride (51)

Percussion $\frac{4}{4}$
Claps (3)
Claps (39)

Handclap $\frac{4}{4}$

♩ = 202,000473
GUITAR S
GUITAR SOLO

Jazz Guitar $\frac{4}{4}$

Jazz Guitar $\frac{4}{4}$
LEAD GUI
LEAD GUITAR

Electric Guitar $\frac{4}{4}$
RHYTHM G
RHYTHM GUITAR

Electric Bass $\frac{4}{4}$
BASS
BASS

Synth Voice $\frac{4}{4}$
VOCAL TU
VOCAL TUTOR

Solo $\frac{4}{4}$
PIANO 49

6

10

Perc. Perc. Perc. Perc. H.C. J. Gtr. E. Gtr. E. Bass Syn. Voice Solo

14

Perc.

Perc.

Perc.

H.C.

E. Gtr.

E. Bass

Syn. Voice

Solo

18

Perc.

Perc.

Perc.

H.C.

J. Gtr.

E. Gtr.

E. Bass

Syn. Voice

Solo

22

26

Perc. Perc. Perc. Perc. H.C. J. Gtr. E. Gtr. E. Bass Syn. Voice Solo

30

Perc. Perc. Perc. Perc. H.C. J. Gtr. E. Gtr. E. Bass Syn. Voice Solo

34

Perc. Perc. Perc. H.C. J. Gtr. E. Gtr. E. Bass Syn. Voice Solo

38

Perc. Perc. Perc. H.C. E. Gtr. E. Bass Syn. Voice Solo

3

42

46

Perc. Perc. Perc. Perc. H.C. J. Gtr. E. Gtr. E. Bass Syn. Voice Solo

50

Perc. 1
Perc. 2
Perc. 3
H.C.
J. Gtr.
J. Gtr.
E. Gtr.
E. Bass
Solo

52

Perc. 1
Perc. 2
Perc. 3
H.C.
J. Gtr.
E. Gtr.
E. Bass
Solo

54

Perc.

Perc.

Perc.

H.C.

J. Gtr.

E. Bass

Solo

56

Perc.

Perc.

Perc.

H.C.

J. Gtr.

E. Bass

Solo

58

Perc.

Perc.

Perc.

H.C.

J. Gtr.

E. Bass

Solo

60

Perc.

Perc.

Perc.

H.C.

J. Gtr.

E. Bass

Solo

62

64

67

71

Perc.

Perc.

Perc.

H.C.

J. Gtr.

E. Gtr.

E. Bass

Syn. Voice

Solo

75

Perc.

Perc.

Perc.

H.C.

E. Gtr.

E. Bass

Syn. Voice

Solo

78

Perc. Perc. Perc. H.C. E. Gtr. E. Bass Syn. Voice Solo

82

Perc. Perc. Perc. Perc. H.C. E. Gtr. E. Bass Syn. Voice Solo

Downloaded from MusicNotesLib.com Perfect notes and guitar tabs searcher

86

Perc. Perc. Perc. Perc. H.C. J. Gtr. E. Gtr. E. Bass Syn. Voice Solo

Detailed description of the musical score: The score is for measures 86 through 89. It features seven staves. The top four staves are Percussion (Perc.), each with a different rhythmic pattern. The fifth staff is Hand Claps (H.C.), showing clapping patterns. The sixth staff is Jazz Guitar (J. Gtr.), with sparse chordal accompaniment. The seventh staff is Electric Guitar (E. Gtr.), playing a rhythmic pattern of eighth notes. The eighth staff is Electric Bass (E. Bass), providing a steady bass line. The ninth staff is Synthesizer Voice (Syn. Voice), which is mostly silent with some notes in the final measure. The tenth staff is Solo, featuring a complex melodic line with many beamed notes and rests.

90

94

97

Perc.

Perc.

Perc.

H.C.

E. Gtr.

E. Bass

Syn. Voice

Solo

101

Perc.

Perc.

Perc.

Perc.

H.C.

E. Gtr.

E. Bass

Syn. Voice

Solo

105

Perc.

Perc.

Perc.

Perc.

H.C.

J. Gtr.

E. Gtr.

E. Bass

Solo

108

Perc.

Perc.

Perc.

H.C.

J. Gtr.

E. Bass

Solo

111

Percussion

Wanderlea - Sem Endereco

♩ = 202,000473

Snare (3)

Snare (38) 7

4/4

13

19

25

31

37

43

49

55

61

V.S.

67

73

79

85

91

97

103

109

Wanderlea - Sem Endereco

Percussion

♩ = 202,000473
Kick (36)
Kick (36) 8

13

19

25

31

37

43

49

55

61

V.S.

2

Percussion

67

73

79

85

91

97

103

109

Wanderlea - Sem Endereco

Percussion

♩ = 202,000473

Crash (4)

Crash (49)

8 18

31 16 35

85 16

104 7

Wanderlea - Sem Endereco

Percussion

♩ = 202,000473

Ride (5)

Ride (51)

8

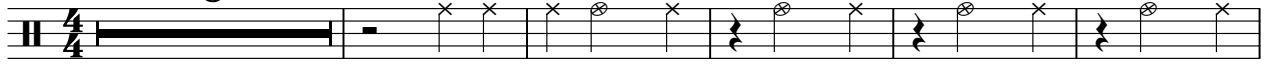

14

20

26

32

38

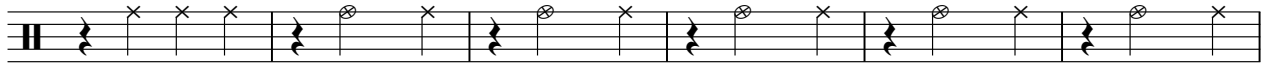

44

50

56

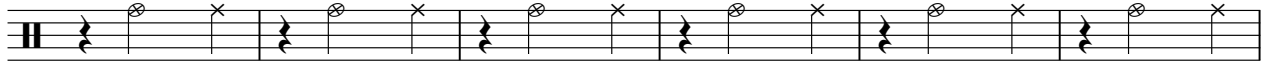

62

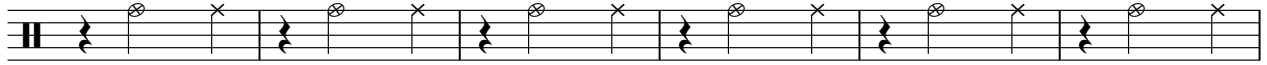

V.S.

2

Percussion

68

74

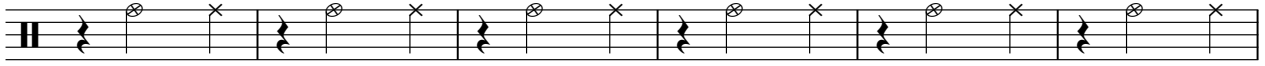

80

86

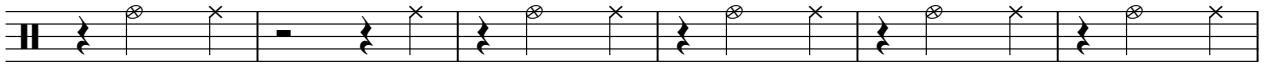

92

98

104

109

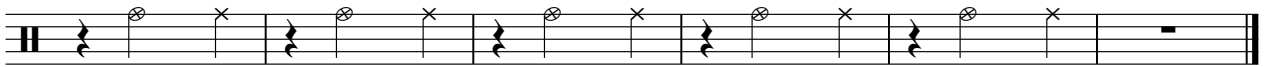

♩ = 202,000473
GUITAR S
GUITAR SOLO

49

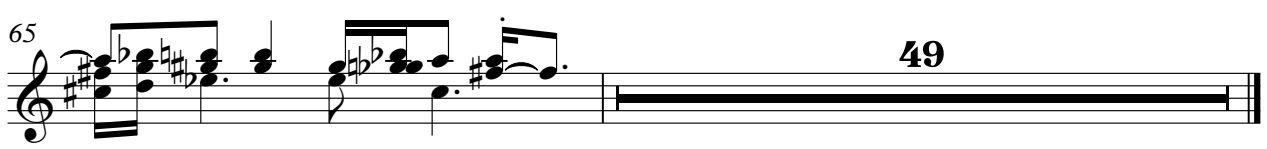
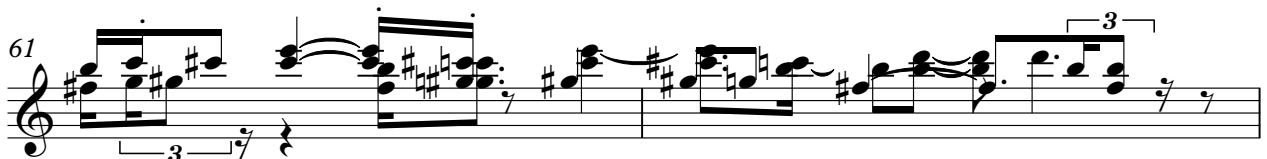
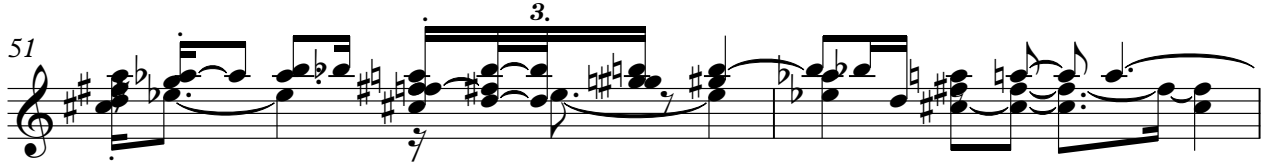

49

Jazz Guitar

Wanderlea - Sem Endereco

♩ = 202,000473

LEAD GUI
LEAD GUITAR

Wanderlea - Sem Endereco

Electric Guitar

♩ = 202,000473

RHYTHM G
RHYTHM GUITAR

8

V.S.

98

101

105

108

Wanderlea - Sem Endereco

Electric Bass

♩ = 202,000473

BASS
BASS

3

9

14

19

24

29

34

39

44

49

V.S.

54

59

65

69

74

80

85

89

94

99

Synth Voice

Wanderlea - Sem Endereco

♩ = 202,000473
VOCAL TUTOR
VOCAL TU 11

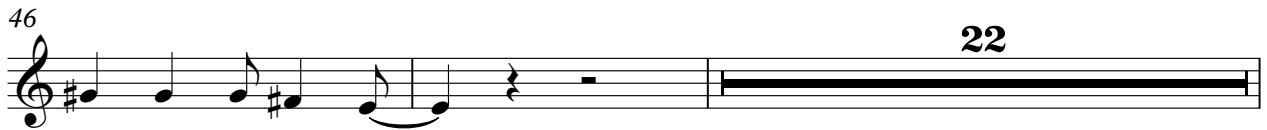
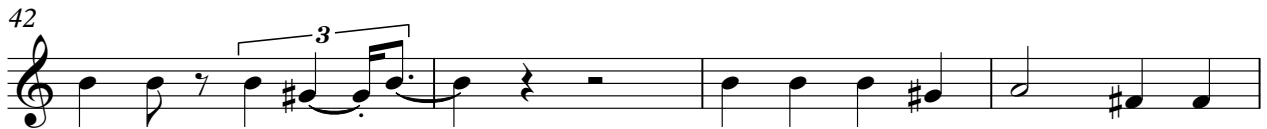

Wanderlea - Sem Endereco

Solo

♩ = 202,000473
PIANO 49

V.S.

91

95

99

104

107

111